atest Morning Edition.
TH FRESH NEWS DOWN TO "30."

In Three Parts—24 Pages.
PART I—TELEGRAPH SHEET—16 PAGES.

The Los Angeles Times

1781 1915

2c

Liberty Under Law—Equal Rights—True Industrial Freedom.

RIDAY MORNING — DECEMBER 3, 1915.

PRICE 2½ CENTS { Delivered to Subscribers / At All Hotels and on Railway Trains, 5c. On Streets and News Stands, 3 Cents.

BRITISH IMPRESSMENT OF AMERICAN SHIPS BEGINS

Hamburg-American Officials Convicted of Conspiracy Against United States.

Prepared.

NEXT RUSSIAN ADVANCE WILL BE BY MILLIONS, NOT BY ARMY CORPS

[BY ATLANTIC CABLE AND A. P.] (30)

AT THE RUSSIAN FRONT (via Petrograd, Dec. 2, 6 p.m., via London, Dec. 3, 1:55 a.m.)—The next forward movement the Russian armies will be in numbers of millions, not army corps, cording to the statement of a high army official. The armies are better shape than for many months, said this official, and quite pable of moving forward at any point. But the new plan of campign contemplates much more than the taking of towns and terriry by drives at this point and that. The Russian staff is well satisd with the result of the strategy during the past summer and, it asserted, is willing to bide its time for the inception of the new mpaign.

A contented army, well fed, clothed and housed and weekly eam cleaned, is the first Russian army, as seen by the Associated ress correspondent, during a ten days' visit to the positions along e eastern front. The army is in snug, permanent winter quarters, t is ready at an hour's notice to march.

Food is plentiful. Not only is there a variety, but certain elicacies are served at the officers' mess. According to custom, e soup served to the soldiers must first be tested by the officer command. Three pounds of bread are served per man, a liberal uantity of meat and "kasha," or boiled buckwheat.

Within a mile of the firing line—the firing is kept up intermittently day and night both from the trenches and by the batries—are thousands of men camped in half-underground cabins f logs covered with sod and soil, proof against cold and almost omb-proof.

There are quarters for the officers and for the men, officers' ubs and mess quarters, and strangest of all, steam baths, in which e men take turns in squads at being thoroughly steamed and rubbed. Then they are furnished with fresh undergarments.

In one section inspected by the correspondent 2500 men were mped in a twenty-acre patch of woodland, but the impression ined on a drive through the camp was of one-tenth of that numer. An enemy airman would have difficulty in locating the camp all.

REDMOND OPTIMISTIC ON WAR.

[BY ATLANTIC CABLE AND A. P.] (30)

LONDON, Dec. 3, 3:33 a.m.—John Redmond, the Irish Nationalist leader, in a speech at Waterford yesterday, recounted talks e had with Lord Kitchener at the beginning of the war. Lord itchener said to Mr. Redmond:

"Can you guarantee me 5000 men from Ireland? I will say hank you. If you can guarantee 12,000 I will say I am deeply bliged."

Mr. Redmond added, amid ringing cheers:

"It is not 5000 or 12,000, but 100,000 that have been sent om Ireland—a perfectly amazing performance when one considers he past history of the country and how it has been drained by migration.

"I am convinced," continued Mr. Redmond, "that so far as he western front is concerned, we have got the upper hand definitely. I am also convinced that the war will come to an end sooner han most people believe."

NEW FOOTBALL CONFERENCE.

[BY A. P. NIGHT WIRE.] (30)

PORTLAND (Or.) Dec. 3.—Delegates from the University of regon, University of Washington, University of California and Oreon Agricultural College to the Pacific Northwest Conference, after secret conference of several hours at 1:30 o'clock this morning rmed a new Pacific Coast Conference with these four institutions presented. A schedule of football games was adopted whereby ch plays the other in 1916.

FIRE LOSS IN SAN BERNARDINO.

[BY DIRECT WIRE—EXCLUSIVE DISPATCH.] (30)

SAN BERNARDINO, Dec. 3.—Originating in the repair shop the Home Furniture Company, fire starting at 2 o'clock this morng completely destroyed the one-story building at Third and F reets. The loss is estimated at $30,000.

By the time the firemen arrived the flames, fed to great inensity by the paints and varnishes, had spread through the structre, and the efforts of the fire fighters were devoted to saving the o-story structure adjoining.

The Home Furniture Company is owned by Hancock & Wade.

There were no stoves nor heating apparatus used in the repair partment. It is believed the fire originated from spontaneous comustion of the oils and varnishes.

The stock was valued at $25,000, and the loss is covered by surance.

The building was owned by Mrs. M. M. Cochran, and its value laced at $5000.

MAY MUSS UP THE UNIVERSE.

New Thought Exponents and Others Flood Congressmen with Schemes for National Defense.

[BY DIRECT WIRE—EXCLUSIVE DISPATCH.]

WASHINGTON BUREAU OF THE TIMES, Dec. 2.—Congressional mail ags are simply bursting with letters rom people who want to give a little riendly advice on national defense. Not to mention those who want to rotest against national defense.

The most recent budget of letters s from a collection of New Thought xponents who are alarmed at the prospect of Congress indulging in the wrong kind of cosmic waves. They suggest that all this discussion of war by Congress will set in motion thought forces that will muss up the whole harmony of the universe.

Every Congressman has received hundreds of lurid schemes for raising an army. And nearly every Congressman has a lurid one of his own manufacture.

SWEDISH SHIP SUNK.

[BY ATLANTIC CABLE AND A. P.]

LONDON, Dec. 1.—Sinking of the Swedish steamship Sabrine in the North Sea by a German submarine is reported in a dispatch from Copenhagen. The crew was taken to Emden.

"H.A.P.A.G."

ONE BALLOT OF JURY, "GUILTY AS CHARGED."

Government Deceived and Defrauded by Four German Sympathizers.

Two Years' Imprisonment and Fines of Ten Thousand Dollars Each the Maximum Penalty Prescribed in the Case of Dr. Karl Buenz and His Associates in Great Steamship Company.

[BY A. P. NIGHT WIRE.]

NEW YORK, Dec. 2.—Three high officials and a subordinate officer of the Hamburg-American line were found guilty tonight in the Federal District Court of having violated the laws of the United States in sending coal and other supplies to German cruisers in the South Atlantic in the first few months of the European war. The jury returned a verdict of guilty on each of two indictments.

The specific charge against the defendants was conspiracy to deceive and defraud the United States. The maximum penalty for each indictment is two years' imprisonment and $10,000 fine. Sentence was not imposed tonight and, because of the late hour when the verdict was reached, Judge Howe deferred until tomorrow morning a hearing on the formal motion to set aside the verdict and arrest judgment, which the defense is sure to offer. A date for passing sentence then will be designated.

In reaching its decision the jury is reported to have taken only one ballot and this after several hours of discussion of the evidence in minute detail. The jury was given the case at 2:40 o'clock this afternoon. Its foreman, George W. Palmer, announced the verdict at 10:10 o'clock tonight, seven and one-half hours later.

An appeal, it seemed certain tonight, will be made to the Federal Court of Appeals and in case the verdict is upheld, to the Su-

(Continued on Second Page.)

Policy.

BULGARIA WILL ANNEX LARGE PART OF SERBIA.

[BY ATLANTIC CABLE AND A. P.] (30)

BERLIN, Dec. 2 (via London, Dec. 3.)—The fate of Serbia is bound up with the fate of its fugitive King and dynasty. Bulgaria intends to annex all the regions with a Bulgarian population. Austria-Hungary will take such measures as are necessary to insure future freedom from Serbian attacks and intrigues. The fate of the rest of Serbia cannot now be foretold, since no one knows the future fate of the dynasty. The developments of the war have not impaired Graeco-Bulgarian relations and there is no desire in Bulgaria to ignore Greece's just aspirations.

This is the substance of an interview with M. Radoslavoff, the Bulgarian Premier, by Leo Lederer, the Berliner Tagebiatt's correspondent. The Premier's remarks concerning Greece confirm and supplement declarations made in an interview by the Associated Press several weeks ago.

M. Radoslavoff said:

"I think it better that questions which belong in the realm of the coming peace conference should now be discussed only to a limited extent. It may be taken for granted that the national idea of Bulgaria having been accomplished all Bulgarian soil which is now groaning under the hateful yoke of Serbia will be united for all time with Bulgaria, while Austria-Hungary will do everything necessary to eliminate for the future the political and military dangers of the past. What is to happen to the remaining Serbian territory and indeed with Serbia it is impossible to foresee at the present, the more so since nobody knows the future of the Great Serbian dynasty."

The correspondent referred to the possibility of increasing the political complications the nearer the hostilities approach the Greek frontier. To this M. Radoslavoff replied:

"This is possible since the British and French have transferred their base of operations for the struggle against us, under violation of Greek neutrality, to Greek territory. But we believe we need not fear complications in the situation.

"I am delighted to be able to establish again that this war at least has brought about no deterioration in the relations of Greece to us. We can understand fully Greece's wish to have its territorial integrity guaranteed. We respect even the wishes which Greece formally communicated to Serbia when Serbia was ready to concede territory to us, namely, to have a strong strategic frontier between itself and Bulgaria in the district of Doiran and Gievgeli, under all circumstances.

"For the same reason we believe that a full comprehension exists in Greece of the severity of the struggle in which Germany, Austria-Hungary and Bulgaria are engaged, and that she will understand that we cannot recognize in the continuing of the violation of the neutrality of a neighbor, a method of war on the part of our enemies.

"If the French, British or Serbians retreat into Greek territory we must demand their disarmament in accordance with the recognized principles of international law."

(The interview was granted before the recent developments on this point.)

On the Somme.

FRENCH EXPLODE MINE; GERMAN POST DESTROYED.

[BY ATLANTIC CABLE AND A. P.] (30)

PARIS, Dec. 2.—The following official communication was issued by the War Office tonight:

"A lively cannonade has continued in Artois on both sides in the sectors of Loos, the Bois-en-Hache and Angres. An engagement with torpedoes took place to the northwest of Hill 140. To the north of the five roads a German detachment, which attempted to approach our trenches, was dispersed by our fire.

"The enemy has thrown about sixty shells on Arras.

"To the south of the Somme, before Faye, we successfully exploded a mine; a small German post was destroyed.

"At Les Eparges we fired a camouflet, which shattered a mine work of the adversary.

"The Belgian official communication reads:

"There was slight activity on the part of the enemy last night; a few projectiles were fired to the west of Dixmude. Today reciprocal artillery actions occurred on the Yser and Ypres fronts. The Germans bombarded our post at Stuyvekenskerke and various villages in our lines. Pervyse, Oudecapelle, Saint Jacques Capelle and Nieu Capelle. Our artillery in retaliation shelled the Chateau de Woumen and the enemy camps at Luyghen and silenced the hostile artillery to the north of Steenstraete.'

"Army of the East: The Serbians still occupied Monastir on December 1. On the Cerna there has been an exchange of cannon shots. The Bulgarian artillery has likewise been firing on Krivolak and Vousan. Calm prevails on the rest of the front.

"Expeditionary corps of the Dardanelles: November 30 and December 1 were marked by activity on the part of both of the artilleries. Our guns caused important damage to the Turkish works. The temperature after having been rigorous for several days, has become appreciably milder."

LOAN OVERSUBSCRIBED.

[BY A. P. DAY WIRE.]

OTTAWA (Ont.) Dec. 2.—Subscriptions totalling $110,000,000 have been received, it was announced today, for the Canadian $50,000,000 war loan. The grand total came from 26,000 separate subscribers.

NINETY-FOUR, WEDS AGAIN.

With Hundreds of Children and Grandchildren Takes a Fourth Wife.

[BY DIRECT WIRE—EXCLUSIVE DISPATCH]

PLYMOUTH (N. C.) Dec. 2.—W. B. Davis, 94 years old, father of forty-one children, thirty-three of them being alive, secured a marriage license here yesterday to wed a Mrs. Macon, 39 years old, who lives near this town. Twenty-five children and over 100 grandchildren of the bridegroom will attend the ceremony. Davis has 192 grandchildren and a number of great grandchildren. This will make Davis's fourth venture in matrimony. He is enjoying good health, but complained of being lonesome.

DOCTOR INJURED; MACHINE SKIDS.

(30)

Dr. F. E. Winter of No. 127 South Main street, Santa Ana, was seriously injured, and A. B. Fisher, a friend, was painfully bruised early this morning when the automobile in which they were riding skidded on the wet pavement at Seventh street and Santa Fe avenue and crashed into the side of a freight train.

Taken to the Receiving Hospital in a police ambulance Dr. Winter was found to be suffering from a fracture of the right arm and injuries about the body. Mr. Fisher was treated for many bruises and lacerations. The automobile, which was driven by Dr. Winter, was smashed to splinters by the force of the collision.

GEN. JOFFRE IS SUPREME.

[BY ATLANTIC CABLE AND A. P.] (30)

PARIS, Dec. 2.—Gen. Joffre has been appointed commander-in-chief of all the French armies except those in North Africa, including Morocco and dependent ministry colonies. President Poincare signed the decree today.

The appointment was made on the recommendation of Minister of War Gallieni, who, in a report to President Poincare, said:

"By the decree of October 28, 1913, the government charged with the vital interests of the country, alone has the right to decide on the military policy. If the struggle extends to several frontiers it alone must decide which is the principal adversary against whom the majority of the forces shall be directed. It consequently alone controls the means of action and resources of all kinds and puts them at the disposal of the generals commanding in chief in the different theaters of operations.

"The experience gained, however, from the present operations, which are distributed over several fronts, proves that unity of direction, indispensable to the conduct of the war, can only be assure by the presence at the head of all of our armies of a single chief, responsible for the military operations proper.

"With that object in view, I submit to your high approval, the decrees attached."

Two decrees accompanied the report, one creating the post of commander-in-chief of the French armies, and the other appointing Gen. Joffre "commander-in-chief of the armies of the northeast," to the new supreme command.

SAYS MONASTIR HAS SURRENDERED.

(30)

[BY ATLANTIC CABLE AND A. P.]

LONDON, Dec. 2, 2:50 a.m.—An Athens dispatch to the Exchange Telegraph Company dated Thursday night says it is reported in Athens, but not yet officially confirmed, that Monastir surrendered Wednesday to a joint mission of Germans, Austrians and Bulgarians.

TIMES GETS NEWS.

[BY ATLANTIC CABLE AND A. P.]

LONDON, Dec. 3, 4:04 a.m.—Monastir has fallen, according to an Athens dispatch to the Times.

REPORT RIOTS IN BERLIN.

(30)

[BY ATLANTIC CABLE AND A. P.]

PARIS, Dec. 2.—The Journal des Debats publishes a Milan dispatch of the Fournier News Agency to the effect that a great demonstration of working people in Berlin, occasioned by the scarcity of food, was broken up by troops. The dispatch, which was received from Berlin by way of Berne, Switzerland, asserts the troops fired on the crowd, killing 200 persons.

The Journal des Debats says this report should be accepted with reserve.

The Unprecedented.

WASHINGTON AMAZED BY ENGLAND'S COURSE.

Requisitioning of the Hocking, at First Doubted, Officially Confirmed.

"Illegal and in Violation of Rights Under International Law," Text of the Protest to be Sent to London. Affidavits that the Owner Company is Composed Only of Americans.

[BY A. P. NIGHT WIRE.]

WASHINGTON, Dec. 2.—Official announcement that the American steamship Hocking had been requisitioned by the British government without the formality of prize-court proceedings, was received by the State Department late today in a dispatch from Consul-General Young at Halifax, where the ship has been detained since she was seized by a British warship while on the way from New York to Norfolk.

This procedure will be vigorously contested by the United States government as being illegal and in violation of recognized rights under international law. Officials of the department, who had been more or less skeptical regarding unofficial reports of the intentions of Great Britain, expressed frank amazement when they learned that the Hocking actually had been requisitioned. The United States, it was said, will demand that the ship be retained in prize court, on the charge that she is partly German owned, and that the prize court will act promptly in the case.

The confirmation of unofficial reports regarding the action in the Hocking case led officials here to believe that Great Britain intends to take over for its own use other vessels of the fleet owned by the American Trans-Atlantic Company, if it has not done so already. The company has informed the State Department that its ship Genesee in the West Indies has been requisitioned and the Kanakee, now at sea, bound for Port Stanley, Falkland Islands, in

(Continued on Ninth Page.)

Black Eye.

GOVERNMENT REPUDIATES THE FORD PEACE PARTY.

[BY A. P. NIGHT WIRE.]

WASHINGTON, Dec. 2.—Several European nations, neutrals as well as belligerents, have inquired of the United States concerning the status of the peace party which is to sail in vessels chartered by Henry Ford. To each Secretary Lansing has replied that the American government not only has no connection with the expedition, but assumes no responsibility for any activities or negotiations on the part of those engaged in the movement.

The fact that Mr. Ford had conferred with President Wilson before launching his movement to end the European war gave some of the ambassadors and ministers here the impression that the Washington government might have some connection with it.

Applications for passports by members of the expedition have been subjected to the closest scrutiny at the department and passports have been granted only for travel in neutral countries. Seventy-five were issued today. In several instances passports were refused on account of improperly prepared applications or because the applicants were not American citizens.

Following the rules of the department which prohibit the issuance of passports to persons who desire to visit belligerent countries unless they state business of an absolutely necessary and urgent character, Secretary Lansing recently ordered that the peace advocates be given no passports for nations in the war zone. Officials class the members of the party as tourists.

TO BE REFUSED LANDING.

At the British Embassy today it was indicated that without passports in proper form no one would be permitted to land in Great Britain from the Ford ships.

Officials of the passport bureau have not held up any passports for persons of American birth but it was admitted there have been the usual difficulties with reference to naturalized persons.

Ines Mulholland Boissevain, the suffragist, was refused a passport because her husband is a citizen of a foreign country.

Officials of the State Department said there seemed to be some impression in Europe that the United States government in some way was sanctioning the Ford plan and they emphasized that there was not the slightest ground for such an intimation.

WATCH FOR SPIES.

Each application for a passport will be subjected to the closest scrutiny; it being feared, as one official said, that "a wolf in sheep's clothing," might get aboard the ship and while playing the part of an advocate of peace be in reality a spy.

The State Department does not contemplate that it could stop wireless messages being sent out from a neutral European country calling the soldiers from the trenches but the belief was expressed today that such messages would necessarily be received in belligerent countries by official government stations and would be promptly suppressed.

Legal authorities in the State Department expressed the opinion that if the peace party went to any belligerent country and attempted to stop the war they might be considered by the country involved as promoters of sedition and treason.

The number of applications for

(Continued on Ninth Page.)

Spectacular.

BRITISH AEROPLANES RAID GERMAN SUPPLY DEPOT.

[BY ATLANTIC CABLE AND A. P.] (30)

LONDON, Dec. 2.—An official communication issued this evening says:

"During the past four days successful bombardments of hostile trenches and strong points and gun positions have been carried out. The damage inflicted on the enemy was considerable. The reply of his artillery to our fire was weak.

"On November 30 we sprung two mines opposite Givenchy. While the craters were being consolidated by us the enemy sprung a mine, burying ten of our men. Yesterday we exploded a mine east of Bois Francais and the enemy replied with a mine in the same neighborhood.

"On the 30th two hostile aeroplanes were brought down by the fire from four aeroplanes, one falling east of Hooge and the other near Henin-Lietard (Pas de Calais.) The same day twenty of our aeroplanes bombarded an important German supply depot at Miraumont (northwest of Amiens,) causing considerable damage to stores, buildings and the railway line.

"One of our aeroplanes which had been on a reconnaissance the first of December failed to return and another on the second of December."

ANOTHER SPY SHOT TO DEATH.

(30)

[BY ATLANTIC CABLE AND A. P.]

LONDON, Dec. 2.—A spy whose name was not made public was executed by shooting today, according to an official announcement given out by the British official press bureau.

Disaster.

TURKS ROUT THE BRITISH.

Five Thousand Men Lost on the Plains of Irak.

Fleeing Troops Cast Ammunition into Tigris River.

Azizi with Huge Quantities of Provisions Captured.

[BY ATLANTIC CABLE AND A. P.]

BERLIN, Dec. 2, (via Sayville.)—The Overseas News Agency today gave out for publication the following concerning the fighting between the British forces and the Turks in Mesopotamia:

"The Turkish headquarters report of December 2 says the Turkish troops on the Irak front are pursuing the British in order to make their defeat more complete.

"The British loss in the engagement from November 5 to November 26 exceeds 5000 men and officers. The soldiers, demoralized, left their regiment and fled to neighboring points.

"The British one day carried off about 2000 wounded. Among the wounded is the political agent in the British headquarters, Sir Komel.

"The British were unable to stop their retreat in the strongly fortified town of Azizi. They therefore tried to halt fifteen kilometers (9.32 miles) southwest of this town, with their rear guards protected by monitors; but a sudden Turkish attack the night of November 30-December 4, forced them farther back in the direction of Kut-El-Amara, 170 kilometers (105.62 miles) south of Bagdad.

AZIZI FALLS.

"The Turks took Azizi and with it large stores of victuals, ammunition and war material. Turkish patrols captured 100 camels belonging to the British. The enemy was unable to set fire even to a small part of his war material. The British left the personal belongings of their officers behind. This proves the magnitude of their defeat.

"The Turks captured a war motorboat lighter with foodstuffs and war material. The fleeing British threw boxes of ammunition into the Tigris River.

"The British, in order to conceal their defeat on the Irak front, told the population of the surrounding territory that they had concluded peace, but the rapid prosecution of the fighting revealed the real state of things.

"Three aeroplanes of four taken from the enemy have been repaired and are being used against the enemy.

"Dardanelles front: An enemy cruiser, which started firing on the Turkish left wing, was forced by the fire of Turkish torpedo boats to withdraw. An enemy cruiser of the Agamemnon type shelled the hospital at Killid Bahr and killed four and wounded twenty soldiers."

FRENCH LOAN SATISFACTORY.

[BY ATLANTIC CABLE AND A. P.]

PARIS, Dec. 2.—Fantastic predictions as to the total subscription to the new French "victory loan" are thought in official circles here to originate a scheme concocted by the enemies of France to discredit the success of the loan by over-anticipating it.

"All these speculations published regarding the subscriptions are absolutely groundless," said an official of the Ministry of Finance to the Associated Press representative today. "We have not centralized the figures, so an approximate estimate of the total cannot be formed. All I can say is that the subscriptions continue to flow in to our satisfaction."

TO AID BRITISH FINANCE WAR.

[BY A. P. NIGHT WIRE.]

OTTAWA (Ont.) Dec. 2.—The question of having Canada finance a portion of Great Britain's war expenditure was considered today at a meeting of Finance Minister White and a committee of the Canadian Bankers' Association.

It was said that a line of credit to Canadian shell manufacturers will be established by Canadian banks with the aid and indorsement of the Canadian government, based upon British bonds or treasury bills.

Husbandmen.

INSURGENT FARMERS REFUSE TO "REFORM."

"Clearinghouse for Hot Air" is the Phrase They Apply to "the Largest Movement of its Kind in the History of the World" Backed by Gifford Pinchot and Some Others.

[BY A. P. NIGHT WIRE.]

CHICAGO BUREAU OF THE TIMES, Dec. 2.—The horny handed, flannel shirted farmer—the real thing this time—today served notice on the high brow city folk that he is going to reform himself all by himself.

It was a stormy "organization" meeting in a little side room in the Sherman hotel just off the Crystal room, where the main body of professors, bankers, educators, conservationists, rural credit, and co-operative experts were discussing the farmer and his rights. C. D. Resler, farmer, of Chanute, Kan., was presiding.

"That is a hot air clearing house in there," Resler began. "They have made a patient of the farmer and gathered in Chicago to talk over his ills. And not one single practical farmer has a chance to throw a word in edgewise for four days. They have talked, talked and talked about reforming everything under the canopy of heaven and we actual farmers have had to sit here and take it.

'I want about forty of you cool-headed fellows to get together and we will organize a real farmers' organization, on a broad democratic basis, where the farmer will come in and do the speaking and the advising. The bankers and professors and editors have run away with the other organization. But if they will recognize us we will go in with them, otherwise I am for starting a new organization."

L. M. Wright, another farmer of Waukesha, Wis., then got the floor.

"It is a fight between the 'hot airs' and the real, practical men," he said. "These fellows have been standing up here telling us a lot of stuff that none of us could do. They have not even given us a chance to tell them that we can't do it, and why."

"What happened to keep you from passing the resolutions?" was asked Farmer Wright.

"They came in from the Crystal room and broke us up. One fellow said he was a real farmer and that he was in favor of what they were doing, and that started talk on another question. In the confusion we could not get the question before the house. It will come up again, though, unless the farmers get more recognition next time."

"WHEREAS RESOLVED."

[BY A. P. NIGHT WIRE.]

CHICAGO, Dec. 2.—Resolutions creating a central committee to organize the farmers of America into co-operative societies covering every farm product from poultry and garden truck to grain and livestock and operating in each of the forty-eight States, were unanimously adopted today at the closing session of the national conference on marketing and farm credits.

The adoption of these resolutions by a conference composed of delegates from forty-five States was declared by Chairman Frank L. McVey, president of the University of North Dakota, to be the largest co-operative movement ever launched in the history of the world.

The plan provides first for the forming of an agricultural organization society on a permanent financial basis to have charge of the general organization and educational work.

Prominent among those who stand sponsor for the movement are Gifford Pinchot, Philadelphia; Sir Horace Plunkett, Ireland; Harris Weinstock, San Francisco; E. M. Tousley, Minneapolis, secretary of Right Relationship League; John Lee Coulter, University of West Virginia; Frank L. McVey, president of the University of North Dakota; Alexander E. Cance, professor of agricultural economics, Massachusetts State Agricultural College; H. W. Danforth, Washington, Ill., president of the national council of the Farmers' Co-operative Association; James Caldwell, Lake City, Minn.; Clarence Ousley, the Agricultural College of Texas; Agricultural Commissioner Fred W. Davis of Texas, Charles W. Dillon, Kansas; Lou D. Sweet, Denver; Henry Wallace, Des Moines, Iowa; John R. Commons, University of Wisconsin; G. R. Hitt, banking commissioner, Idaho; Elwood Mead, University of California; Hector McPherson, Oregon Agricultural College, and State market directors of twelve other States.

The purposes of the agricultural organization society to be formed are defined in the resolutions adopted as follows:

"To examine into the methods of production and distribution of farm products with a view of evolving a system of greater economy and efficiency in handling and marketing the same. To encourage and promote the co-operative organization of farmers and of those engaged in allied industries for mutual help in the distribution, storing and marketing of produce.

"To furnish instructors and lecturers upon the subject of co-operation among farmers, auditing and accounting experts, and legal advice on matters relating to organization.

"To issue reports, pamphlets and instructions which will help in spreading knowledge of the best means of rural betterment and organization.

"To encourage and co-operate with government departments, educational institutions, societies, educational centers, etc., in all efforts to solve the questions of rural life, rural betterment and agricultural finance, and the marketing and distribution of produce, and the special application of the facts and methods discovered to the conditions existing among the farmers of America, and to the solution of the problem of the increasing cost of living.

"To investigate the land conditions and land tenure with a view to working out better, more equitable and fairer systems of dealing with this problem, so vital to the social and economic well being of the country.

"To call from time to time such conferences or conventions as will help to carry out the above-mentioned objects."

The resolutions also provide for the permanent organization of the National Conference on Marketing and Farm Credits and the meeting of this conference an annual event for the purpose of discussion of the problems that surround the production, distribution and financing of the American farm and American farm products.

Railroad Record.

ESPEE LAWYERS VS. SEPARATION.

Arguments Begun in Suit of the Central Pacific.

Case is of Vital Interest to State of California.

Position of Government is Called Inconsistent.

[BY DIRECT WIRE—EXCLUSIVE DISPATCH.]

ST. LOUIS, Dec. 2.—Setting forth what the entire Pacific Coast, through its shippers, merchants and commercial bodies long ago expressed to the government, namely, that the Central Pacific Company and Southern Pacific Company in California form a unified and reticulated system without regard to their being separate corporations, Attorney Peter F. Dunne and Garet W. McEnerney for the Southern Pacific delivered arguments today in the suit brought by the government to divorce the two roads.

The arguments in the case, one of vital interest to the shipping and commercial interests of California and the Pacific Coast, are being heard before the United States District Court in St. Louis, Judges Adams, Hook and Sanborn presiding. Representing the Southern Pacific are Chief Counsel William F. Herrin, Gen. Counsel J. P. Blair and Associate Counsel Dunne and McEnerney. The government is represented by George W. Orr of Atchison, Kan. The Central Pacific line to Ogden was opened in 1869, the building of it having been authorized by Congress and subsidized by land grants and bonds.

It was the only transcontinental line until the Southern Pacific Sunset line was opened in 1883, the construction of this having been begun in 1872. As fast as sections of the Southern Pacific line were built and open for operation the Central Pacific operated them through to New Orleans and continued to do so until 1885, when the Southern Pacific Company, the Kentucky corporation, was formed by the managers of the Central and Southern Pacific companies and took over possession of these lines, there being no change in the operating management. The Southern Pacific has at all times since operated these lines under lease for ninety-nine years in each case, the leases being executed in 1885, five years before the Sherman anti-trust law.

POINTS IN BRIEF.

The points brought out by Dunne and McEnerney in their argument against the proposed separation of the lines, in brief, are these:

That if the government wins in this case it will establish a precedent which will justify the breaking up of all the railroad systems of the country, which have been built up by the acquisition of lines often competing and by leases, ownership of stock, etc.

That the lease of the Central Pacific to the Southern Pacific was expressly confirmed by Congress in the proceedings by which the indebtedness of the Central Pacific to the United States government was settled in 1899. At that time the Central Pacific, practically bankrupt, owed the government $58,000,000, this indebtedness being a second lien on the main Central Pacific line from Ogden West. The government required the payment of all the money within a ten-year period. The Southern Pacific Company, which had the ninety-nine-year lease of Central Pacific lines, together with a like lease of the Southern Pacific lines and which was the owner of the capital stock of the Southern Pacific lines, undertook to relieve the Central Pacific debt. The plan of adjustment, by means of which only the indebtedness was cleared, provided that the Southern Pacific Company should become the owner of the entire capital stock of the Central Pacific Company.

That the government is estopped from questioning the validity of the lease of Central Pacific because the latter was recognized and ownership of the Central Pacific stock by the Southern Pacific was expressly authorized, in the settlement of the Central Pacific's $58,000,000 obligation to the government by the Southern Pacific Company.

That the government is further estopped by the final decree in the Union Pacific-Southern Pacific unmerger case. In this the Southern Pacific and Central Pacific were made parties defendant, and the allegations of the government set forth the ownership of the Central by the Southern and lease of the Central to the Southern. It is contended that the government was bound to present in that case its claim now made, that this lease and stock ownership are invalid, and that failing to do this, the final decree of the court which dismissed the bill in that case, so far as it rested upon the Central Pacific transaction, is final and conclusive adjudication against the government here. In other words, it is set forth that the government cannot bring its litigation by piecemeal, but was bound to present its whole case in the Union Pacific case, which it undoubtedly could have done.

That the government took a position in the Union Pacific case entirely inconsistent with the position it now takes. In the Union Pacific case it contended that, notwithstanding ownership of Central Pacific by Southern Pacific, there was vigorous competition between the Ogden and El Paso routes, which competition was suppressed by Union Pacific ownership of Southern Pacific stock. It obtained a decree in its favor destroying Union Pacific control and counsel urges that it cannot now turn around and claim that the Central Pacific-Southern Pacific relationship prevents any competition between the El Paso and Ogden transcontinental routes.

AUTHORITIES CITED.

Numerous authorities were cited to show that the United States, having taken a position in a case upon which it obtained judgment, is now estopped from taking a contrary position in the present case. That traffic conditions now existing do not make any case of violation of the Sherman law. Since the Union Pacific case was brought two new transcontinental lines have entered California, the Western Pacific and Salt Lake road, and the Panama Canal has been opened. Railroad counsel maintain that the testimony of all witnesses agrees that these competing routes make it utterly impossible for the Southern Pacific to control or monopolize the competition now enforced by these independent routes, between the El Paso and Ogden routes.

YOUR OWN DRUGGIST WILL TELL YOU Try Murine Eye Remedy for Red, Weak, Watery Eyes and Granulated Eyelids. No Smarting—just Eye Comfort. Write for Book of the Eye by mail Free. Murine Eye Remedy Co., Chicago, Ill.

Convicted Hamburg American Officials.

Guilty of defrauding the government.

In the group are the four officials of the Hamburg American Steamship Company named in the verdict of the jury rendered last night in New York in the case in which the government charged it had been deceived and defrauded by German sympathizers who outfitted ships to relieve German cruisers and warships at the early stages of the war. The names of the men convicted are, reading from left to right, Dr. Karl Buenz, George Koettar, Adolph Hachmeister and Joseph Poppinghaus. The picure is made from a New York Herald sketch of the defendants.

One Ballot.

(Continued from First Page.)

preme Court of the United States. In the meantime the defendants probably will remain at liberty under $5000 bail each, as it is the present intention of the government not to ask that the bond be increased.

WHO THEY ARE.

The four defendants affected by the verdict are Dr. Karl Buenz, managing director of the Hamburg-American line in New York City, former German Consul-General here, former German Minister to Mexico, and German Commissioner in the Venezuelan arbitration proceedings before The Hague Tribunal; George Kottar, general superintendent of the line; Adolph Hachmeister, general purchasing agent, and Joseph Poppinghaus, a former officer in the German navy, and at present a second officer in the Hamburg-American line. A fifth defendant, Felix Seffner, supercargo on one of the neutral steamers sent to supply the German fleet, was not brought to trial. He was captured by the British while on his errand of relief, and at present is a prisoner in a Canadian detention camp.

The four defendants took the verdict calmly. After the jury had filed out, Dr. Buenz turned to Kotter, sitting at his left, and rising, shook hands. "Auf wiedersehen," he said, and Kotter echoed the words. Hachmeister sat silent. Poppinghaus, tall, athletic, youngest of the four, rose to his full height and smiled. "I do not care," he said, in broken English. "This is not the last word."

Defendant's counsel was silent as to the verdict. Roger B. Wood, the assistant United States District Attorney, who conducted the government's case, said:

"This verdict means only one thing—that the laws of the United States must be observed by citizens of all the belligerent powers; that if our laws are violated by any one of them and the American government finds it out, they will be prosecuted."

The trial of Dr. Buenz and his three associates was the culmination of an investigation begun last winter by agents of the Department of Justice into the chartering and sailing of certain neutral vessels from American ports in August, September and December, 1914. These vessels, sixteen in number, sailed for South American and African ports, and in two cases, Cadiz, Spain, from New York, Philadelphia, Newport News, Pensacola and New Orleans.

In some cases the vessels showed up at other points than their destination, in other instances were captured by allied warships many miles out of their course, and in one case—the American steamer Berwind—actually transferred supplies to two German converted cruisers.

In every case a German supercargo, supreme in command, sailed and directed or sought to direct the vessel's movements when she reached the high seas.

After weeks of investigation the information obtained by government agents was placed before the Federal grand jury here and two indictments were returned. They charged conspiracy to deceive and defraud the American government by the defendant's failure to state the exact cargoes and the true destinations of the vessels named in obtaining clearances.

Once in court the defendants freely admitted that they had chartered twelve ships and outfitted them at a total expense of more than $1,400,000 and sent them out to succor German men-of-war. This, they contended, they had a right to do. They denied all intent to deceive or defraud the American government, and that they sought to deceive only the enemies of Germany.

During the trial it developed that Capt. K. Boy-Ed, German naval attache at Washington, had directed the expenditure of $750,000 additional, which was sent here from Berlin in August, 1914. The government charged that virtually the entire $750,000 was spent in furtherance of plans to aid German warships at sea, under the supervision and with the knowledge of Capt. Boy-Ed.

When the defendants took the witness stand it was brought out that the line's activity in sending supplies to German warships was the result of an agreement made in 1913, long before the war, between the Hamburg-American line and the German government. An abstract of this agreement and the cablegrams that passed between New York and Germany in relation thereto, after war was declared, was said to have been placed for safe keeping with the German embassy at Washington.

Policy.

ITALY TO AID SERBIANS; OPPOSES SEPARATE PEACE.

Announces Adhesion to Treaty of London Whereby Allied Powers Agree to Act Together, and Baron Sonnino Declares Army will be Sent into Balkans. Bombardment Kept up on Several of Fronts.

[BY ATLANTIC CABLE AND A. P.]

LONDON, Dec. 2.—Italy, through her Foreign Minister, Baron Sonnino, has announced her adhesion to the treaty of London, whereby the allied powers undertake not to conclude a separate peace, and at the same time has declared intention of sending help to the Serbian army in the Balkans.

This news, the most important for several days, will go far to clear the situation, especially in Greece, where negotiations still are proceeding between King Constantine, his Cabinet and the ministers of the Quadruple Entente. These negotiations have been protracted owing to Greece's unwillingness to allow the allies free use of the railways and the right to police Greek waters against submarines. They are not yet completed but the latest advices indicate that they are likely to end in complete satisfaction to the Entente powers, the assurance that Italy, as well as Great Britain, France and Russia, is to give military support to the Serbians, in their efforts to regain their lost territory, making the cause for Greek assistance stronger.

SERBIANS MUST RETREAT.

Otherwise, the situation in the Balkans remains unchanged. The Serbians still hold Monastir, but their position is almost hopeless, as the Bulgarians have cut communications between that city and the Greek frontier, and the Serbian troops still there must, like the army of the north, retreat into Albania when the pressure becomes too strong.

There is a report that the Russians have crossed the Rumanian border and are marching through that country to Bulgaria. This, however, lacks confirmation, and such a movement is hardly likely to occur unless Rumania gave her permission, which would be tantamount to joining the allies.

Another report credits the Russians with diverting their Bessarabian army toward Galicia, where a big offensive is to be undertaken. This, likewise, is unconfirmed.

BOMBARDMENTS KEEP UP.

On the other fronts, Italian, French and Russian artillery bombardments are the order of the day. The British, French and Belgian guns have been particularly active, as have the airmen in Flanders, and the German positions have been given a rather severe battering. British monitors took part in these operations, suggesting that this may be the point where the next offensive will be undertaken.

There is still a good deal of talk in the neutral press about peace, based on reports from Germany of the activity of the Socialists, and from Austria on dissatisfaction there with alleged German attempts to take control of the internal administration as has been the case in military affairs.

It is considered significant that all the new Austrian ministers are men with German leanings, which is thought to mean that the German party has been successful.

Dardanelles.

TURK PATROLS CAPTURE TRENCHES, TAKE PRISONERS

[BY ATLANTIC CABLE AND A. P.]

CONSTANTINOPLE (via London) Dec. 2. —The following official communication was issued today:

"On the Dardanelles front our patrols have captured near Anafarta a portion of enemy wire entanglements and trenches and taken some prisoners.

"On November 30 an enemy sea and land battery opened fire in various directions but accomplished nothing. Our artillery destroyed some ammunition cars. Near Ari Burnu artillery machine guns and hand grenade fighting continues.

"The enemy's attempt to rebuild trenches near Kanlis-Eule were frustrated by our fire.

"During the afternoon an enemy cruiser opened fire against our positions on the left wing but was compelled to retreat by our torpedo boats. Near Seddul Bahr there has been a reciprocal artillery fire. Our artillery has silenced an enemy battery which attempted to bombard the Anatolian coast."

SHIP TO SAIL DESPITE BRITISH.

AMERICAN STEAMER, SUSPECTED OF BEING GERMAN-OWNED, TO LEAVE BRAZIL.

[BY A. P. DAY WIRE.]

NEW YORK, Dec. 2.—Richard F. Wagner, president of the American Trans-Atlantic Company, announced today that he had ordered the steamer Winnebago to leave Buenos Aires for Stamford, Ct., without further delay. The Winnebago is one of the vessels listed by the British government as under suspicion of German ownership. She is loaded with quebracho wood.

Early last month Mr. Wagner appealed to Secretary of State Lansing to arrange with the British government to permit her passage to Stamford. It is understood that no such request was made by Mr. Lansing, and that the State Department took the position that vessels flying the American flag would be protected in their rights without special arrangement for immunity.

NEW HAVEN SHARES BOOM.

[BY A. P. NIGHT WIRE.]

NEW YORK, Dec. 2.—Earnings of the New York, New Haven and Hartford Railroad for October indicated that New England is sharing to a large degree in the prevailing industrial boom. Operating revenue of $6,532 914 shows an increase of $884,000 over the corresponding month of last year, while net corporate income of $715,334 is increased by $599,569.

All the separate companies in which New Haven retains a dominant interest disclose appreciable gross and net gains, notably the Central New England Railway, whose net is increased from $5445, to $168,955.

New Record.

GERMAN MONEY TAKES TUMBLE.

More than Five Marks Needed to Buy a Dollar.

Exchange Drops to Lowest Figure Ever Quoted.

Financiers Unable to Give any Reason for Slump.

[BY A. P. NIGHT WIRE.]

NEW YORK, Dec. 2.—Further depreciation in marks here today to the lowest rates ever quoted drew renewed attention to the anamolous economic conditions which are said to prevail within the German empire. Demand bills on Berlin and Hamburg, as well as other German centers, fell to 78 3-4 cents, with cables at 78 7-8 cents, as against 80½ and 80 5-8 cents a week ago, and 81 3-4 and 81 7-8 cents early in November.

On the basis of today's quotations, marks, ordinarily worth 22 7-8 cents here, have fallen to 19 5-8 cents, which represents a discount of over 20 per cent. from the normal rates of exchange. In substance, it required slightly more than five marks today to meet the valuation of an American dollar, whereas a little more than four marks formerly sufficed.

Dealers in exchange were unable to advance any definite reason for the steady decline in the value of German currency, mainly because of their inability to secure first-hand information from German sources. One theory, however, was that Germany's export trade is almost at a standstill, while her imports, particularly foodstuffs, are being obtained chiefly through Scandinavian countries, which are said to be offering German bills in this market to an extent in excess of demand.

Bankers with close German connections scout the idea that the drop in exchange has any bearing on Germany's financial necessities, but regard it rather as a reflection of that country's financial isolation.

BRITISH CLAIMS NOT BELIEVED.

[BY WIRELESS AND A. P.]

BERLIN, Dec. 2 (via Tuckerton, N. J.)—The reported declaration of Field Marshal Earl Kitchener, British Secretary of State for War, that Great Britain would have 4,000,000 men under arms by next March and would be in a position to arm and provision 6,000,000 Russians is analyzed in a statement issued by the Overseas News Agency today. It declares that German military circles do not believe the British can raise anything like the number of men mentioned or officer them, and argue that the quality of the Russian troops which might be put under arms would be decidedly poor.

CASTORIA
For Infants and Children.
The Kind You Have Always Bought
Bears the Signature of Chas. H. Fletcher

RUB RHEUMATIC, ACHING JOINTS AND STOP PAIN

Instant relief with a small trial bottle of old "St. Jacob's Oil."

Rheumatism is "pain" only.

Not one case in fifty requires internal treatment. Stop drugging! Rub soothing, penetrating "St. Jacob's Oil" right into your sore, stiff aching joints, and relief comes instantly. "St. Jacob's Oil" is a harmless rheumatism liniment which never disappoints and cannot burn the skin.

Limber up! Quit complaining! Get a small trial bottle of old, honest "St. Jacob's Oil" at any drug store, and in just a moment you'll be free from rheumatic pain, soreness and stiffness. Don't suffer! Relief awaits you. "St. Jacob's Oil" is just as good for sciatica, neuralgia, lumbago, backache, sprains.

Banking after Sun Down

THE thousands that crowd Hellman Bank to do their banking after sundown attest the success of such a convenience.

If you are one that does not know of this—and sometimes find banking hours inconvenient—might we suggest that you try the Splendid Service of this bank?

Any hour that suits you—This bank is open All Night and All Day.

Hellman COMMERCIAL TRUST AND SAVINGS BANK
LOS ANGELES CALIFORNIA
SIXTH AND MAIN
BRANCHES—352 S. SPRING ST. 214 W. 10TH ST. 2412 S. HOOVER ST.

Serbia.

BULGARIANS CONTINUE UNBROKEN SUCCESSES.

[BY ATLANTIC CABLE AND A. P.]

SOFIA (via London) Dec. 2.—An official statement from general headquarters issued Tuesday says:

"Our troops continued the offensive beyond Prisrend.

"Since the beginning of the war against Serbia on September 14 to the occupation of Prisrend November 29, we captured 50,000 prisoners, 265 guns, 126 caissons, about 100,000 rifles, 26,000 grenades, 3,000,000 cartridges, 2250 railway carriages and 63 locomotives.

"After the capture of Kichevo and Krushevo we occupied Brodi, on the road between Kichevo and Prilep.

"On the front occupied by the Anglo-French troops there is no change."

SAY MONASTIR WILL SURRENDER.

[BY ATLANTIC CABLE AND A. P.]

PARIS, Dec. 2.—Dispatches from Saloniki and Florina, Greece, forwarded by way of Athens and Rome, say arrangements have been made for the surrender of Monastir.

It is said a commission consisting of the Greek Counsul, the Serbian Metropolitan and the Mayor of Monastir has been appointed to negotiate terms of surrender with German and Bulgarian representatives.

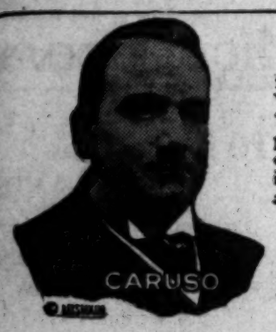

"I have an exclusive agreement for twenty-five years with the Victor to make records of my voice. The records made by the Victor process are far superior—in quality of tone, natural reproduction, and in every detail—to those made by any other process in the world."

Enrico Caruso

"I have found Victor Records really wonderful reproductions of my singing."

Nellie Melba

"I am delighted to contribute a word of appreciation in favor of the Victor, and congratulate myself that my selections are brought before the public in so admirable a manner, by means of its wonderful merit."

Geraldine Farrar

"The Victor today is the most relentless, but the most just critic, as it reproduces absolutely what the artist has done."

Ernestine Schumann-Heink

"I would like to express my delight at renewing my contract with the Victor Talking Machine Company for ten years more.

"During my extensive travels I have had such a vivid illustration of the great work you are doing for the world that it is with the deepest feeling that I say I'm proud to be a part of such a great work, and that I may long enjoy the privilege is the earnest wish of

Alma Gluck

The greatest endorsement ever given any musical instrument

The mere fact that the world's greatest artists—universally acknowledged the greatest, and commanding the highest salaries—make records exclusively for the Victor is the most conclusive endorsement of

Victor Supremacy

These famous artists know that the Victor carries to the uttermost corners of the world their voices and art true to the very life, with all the beauty of shading and individuality of expression which characterize their every rendition.

They know that the Victor and Victrola are the only instruments that bring out their voices and art with absolute fidelity—that bring out of the Victor Record every part of every selection just as sweet and natural as when they sing or play on the operatic or concert stage.

The proof is in the hearing. Get an actual demonstration of Victrola supremacy today.

Victor dealers everywhere

Ask your nearest dealer for demonstration

Victrolas $15 to $400. Victors $10 to $100.

"I have recently listened to the Victor Records of my violin playing and have more than ever been impressed by the marvelous faithfulness with which they reproduce, or rather recreate the minutest details of phrasing and every shade of tone-color, in short, the personality of the player.

"Truly, Victor Records are the last word of mechanical reproduction and quite justly does the civilized world all over the globe today look upon them as an inexhaustible source of pleasure and education."

Fritz Kreisler

"I believe that the process by which the Victor Records are made is the most perfect of all methods of voice reproduction. I have made records exclusively for the Victor since February 1910 and my present contract does not expire until February 1938."

John McCormack

"The reproductions of the Victor Records are *wonderful*. It is my great desire now to seal up and preserve a complete set of my Victor Records for my children."

Louise Homer

"Every true artist consistently endeavors to improve tone production. The quality of my voice in my Victor Records is so perfectly reproduced that when I study I use them as a standard for comparison."

Johanna Gadski

"The improvement in Victor recording during the past years has been so great that a singer is compelled to give the matter of making Victor Records the most serious and conscientious consideration."

A. Scotti

"The reproductions of the selections I sang for Victor Records are wonderfully lifelike—they reproduce the natural quality of the human voice."

Marcella Sembrich

The Times Free Information Bureau
619 South Spring Street

THE TIMES FREE INFORMATION AND RESORT BUREAU is for the accommodation and benefit of persons seeking interesting routes of travel, desirable hotels and rest, recreation and recuperating at the seashore or in the mountains.

Particulars are furnished by competent attendants and by correspondence to the general public regarding rates and attractions of railroad and steamship lines, hotels and pleasure and health resorts. Photographs, descriptive circulars and transportation literature are kept on hand for inspection and distribution. Times readers can obtain here in a few minutes without the delay incident to writing for it, all the information necessary for a safe and enjoyable journey or vacation. This service is absolutely free. Literature also may be obtained at the New Times Building, Broadway at First street.

PERSONS CONTEMPLATING VISITING LOS ANGELES ARE PRIVILEGED TO HAVE THEIR MAIL ADDRESSED TO THE BUREAU.

Resorts

ARLINGTON HOTEL
Santa Barbara, Cal.

3 KINDS OF GOLF
Nine-Hole Links on Hope Ranch
Twelve-Hole Links on Hotel Grounds
Indoor Golf Inside of Hotel

AN ABSOLUTELY FIREPROOF HOTEL—ALL OUTSIDE ROOMS, AFFORDING PLENTY OF LIGHT AND AIR—HEADQUARTERS FOR TOURISTS FROM ALL PARTS OF THE WORLD. PRIVATE LAVATORIES IN CONNECTION WITH ALL ROOMS. IDEAL CLIMATE THE YEAR ROUND. AUTOMOBILE ROAD IS NOW PERFECT. 2½ HOURS' RUN LOS ANGELES TO SANTA BARBARA. UNEXCELLED FACILITIES FOR CARE OF AUTOMOBILES IN HOTEL GROUNDS. LOW SUMMER RATE NOW IN EFFECT. R. F. DUNN, LESSEE. FULL PARTICULARS FROM D. F. ROBERTSON, STEAMSHIP AGENCY, CALIFORNIA SAVINGS BANK, SPRING AND FOURTH STS., LOS ANGELES, CAL.

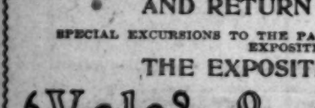

Hotel Green
PASADENA

EUROPEAN PLAN BUILDING NOW OPEN. AMERICAN PLAN BUILDING OPEN IN DECEMBER.

Accommodations may be secured upon both the American or European Plan. A brilliant social season has been planned. Under the personal direction of Bradbury F. Cushing, General Manager.

Beverly Hills Hotel and Bungalows
Golf, Tennis, Music daily, Surf Bathing. Horseback Riding.
Accommodates 500 Guests.
Stanley E. Anderson, Mgr.
Home 24593. Hollywood 4.

Hotel Virginia
LONG BEACH

CLOSE TO THE RHYTHMIC SURF

Absolutely fireproof. American plan. Golf, Tennis, Surf Bathing, and many other diversions. Center of social events. Luxurious accommodations. Write for folder. W. P. Nestle, Mgr.

RADIUM SULPHUR SPRINGS
Melrose Avenue and Gower Street.

Drink and bathe in the most radio-active natural curative mineral water. It purifies blood, keeps you young. HOT BATH treatments for Rheumatism, Colds, Poor Circulation, Diabetes, Stomach, Liver, Kidney, Bladder, Blood, Bright's, Nervous and Female Troubles. Doctor's advice free. West Sixth street car line. Phone 54401

The Crown Apartments
Colorado Street and El Molino, Pasadena. Phone Colorado 6946.

Entirely new. Fifty beautifully furnished 2 and 3-room housekeeping apartments at moderate rates. Also La Casa Grande Hotel, under same management.

Trolley Trips 3 Great Trips Daily $1.10 each
The Wonderful Way to Know Wonderland

FROM MAIN STREET STATION. LAST CARS 9:30 A. M.

SANTA CATALINA ISLAND
WILMINGTON TRANSPORTATION CO. (Banning Line.) Steamer "CABRILLO" (344 passengers) makes daily trips.

For reliable information call on BANNING COMPANY, Agents, 104 Pacific Electric Bldg., Sixth and Main Streets, Los Angeles. Phones—Main 34, Home 10864.

Steamships

SAN FRANCISCO AND RETURN $10.50

SPECIAL EXCURSIONS TO THE PANAMA-PACIFIC INTERNATIONAL EXPOSITION ON

THE EXPOSITION FLYERS

'Yale' & 'Harvard'

337 Passenger License 338

DECEMBER 2 AND 3

EXCURSIONS TO

$3.00 Round Trip — SAN DIEGO (In 5 Hours) — $2.35 One Way

EVERY TUESDAY, THURSDAY, SATURDAY, SUNDAY.

Through Tickets to Portland, Seattle, Tacoma. All Puget Sound, Alaskan and Eastern Points.

PACIFIC NAVIGATION COMPANY
611 SOUTH SPRING ST.

P2067 Bdwy. 3581

STEAMSHIP CONGRESS
(Passenger License 616)

SAILS MONDAY AT 11:30 A. M
For SAN FRANCISCO and SEATTLE
OUR FARES INCLUDE BERTH AND MEALS.
And Are the Lowest Consistent With Service Furnished.

$3 SAN DIEGO AND RETURN
Daylight Trips Sunday and Wednesday
Through Tickets Water and Rail to All Points in U. S. and Canada.

624 SO. SPRING ST.
115 W. Ocean Ave., Long Beach. 119 E. Colorado, Pasadena.

STEAMSHIP BEAR
Passenger License 547

Sails SATURDAY, DECEMBER 4
12 o'Clock Noon

All Fares Include Berth and Meals
San Francisco, Astoria, Portland and all Points East

Sailings: Dec. 4, 9, 14, 19, 24, 29.

C. G. KRUEGER, Dist. Pass. Agt., 517 South Spring St. Home A3761, Main 1904.
120 East Colorado Street, Pasadena.

An ocean liner in Coastwise service, S.S. Northern Pacific, length 525 ft., width 63 ft., depth 50 ft., tonnage 12,000. Government license 800 passengers. Between San Francisco and Portland. Same time as by rail—meals and berth free. Sailings: December 4, 9, 14, 18, 23. Direct connections Northern Lines for all points East. Ticket offices: 440 Merchants National Bank Building; Great Northern Ry., 606 South Spring; Northern Pacific Ry., 636 South Spring.

SANTA BARBARA
SAN FRANCISCO AND PORTLAND BY THE OCEAN ROUTE

LARGE STEAMSHIP "ROANOKE"
Sails TUESDAY License 274
Ticket Office 604 So. Spring St.
Phones: Main 5115; A3761.

Regular Service to MEXICO Twice a month

The S. S. "CORWIN" leaves Port Los Angeles about December 15, for Mazatlan, Topolobampo, Guaymas and other Gulf ports. Fast passenger, freight and express service.

SOUTHWESTERN STEAMSHIP COMPANY, Ltd.
Main 4566; A4864. Room 211, 702 S. Spring St.

City Restaurants and Cafeterias

SOONER OR LATER IT'S — Cafe Bristol

HONOLULU, SAMOA, AUSTRALIA

SYDNEY Short Line

Splendid 10,000 ton, twin-screw, American steamers "SIERRA," "SONOMA," "VENTURA" (rated Lloyds 100A1). Sailings every 21 days. Sydney and return $307.50 including Japan $375.50—First Class. Honolulu $90.00. Picture folders free. Sailings:

Dec. 7, Dec. 28, Jan. 18,

A. M. Culver, 334 South Spring St., Los Angeles, or 673 Market St., San Francisco, Cal.

CAWSTON OSTRICH FARM

Cawston Boas, Plumes, Fans, Goura, Paradise and fancy novelties make the ideal Christmas Gifts. Delivery prepaid.

332 So. Broadway.

Cold Weather Rheumatism

Why should rheumatism, a disease of the blood, be worse in cold weather than in summer?

The rheumatic poison in the blood is the predisposing cause of the disease. If you have the taint in your blood you may have rheumatism whenever the exciting cause stirs it to action. Cold weather and dampness are exciting causes of rheumatism. They excite to action something already in the blood, something that you must get rid of if you would be free from rheumatism.

What this something is, nobody knows. Not very long ago it was thought to be uric acid. Many doctors now think it a microscopic organism or a specific bacillus, but they cannot find the bacillus.

It is a known fact that in rheumatism the blood becomes thin rapidly, that building up the blood relieves the rheumatism and that there will be no return of the rheumatism as long as the condition of the blood is maintained. Dr. Williams' Pink Pills are recommended for rheumatism because they keep the blood rich and red and free from rheumatic poisons.

The free book, "Building Up the Blood," tells all about the treatment. Send for a copy today to the Dr. Williams Medicine Co., Schenectady, N. Y. Your own druggist sells Dr. Williams' Pink Pills.

AT ONCE! STOPS STOMACH MISERY AND INDIGESTION

"Pape's Diapepsin" makes sick, sour, gassy Stomachs feel fine.

Do some foods you eat hit back—taste good, but work badly, ferment into stubborn lumps and cause a sick, sour, gassy stomach? Now, Mr. or Mrs. Dyspeptic, jot this down: Pape's Diapepsin digests everything, leaving nothing to sour and upset you. There never was anything so safely quick, so certainly effective. No difference how badly your stomach is disordered you will get happy relief in five minutes, but what pleases you most is that it strengthens and regulates your stomach so you can eat your favorite foods without fear.

Most remedies give you relief sometimes—they are slow, but not sure. "Pape's Diapepsin" is quick, positive and puts your stomach in a healthy condition so the misery won't come back.

You feel different as soon as "Pape's Diapepsin" comes in contact with the stomach—distress just vanishes—your stomach gets sweet, no gases, no belching, no eructations of undigested food, your head clears and you feel fine.

Go now, make the best investment you ever made, by getting a large fifty-cent case of Pape's Diapepsin from any drug store. You realize in five minutes how needless it is to suffer from indigestion, dyspepsia or any stomach disorder.

Resorts

Portland, Oregon

The Portland Hotel
Under New Management

Portland's famous hotel, occupying a block in the heart of the city. All outside guestrooms and suites, with bath. The favorite hotel for tourists. Accessible to all lines of traffic.

APPETIZING MENUS IN DINING AND GRILL ROOMS

Newly improved and furnished throughout. Fine new sample rooms for commercial travelers.

RATES MODERATE
GEO. C. OBER, Manager.

HONOLULU
ONLY 4½ DAYS —VIA— SS "GREAT NORTHERN"

NEW FAST DIRECT SERVICE
Stopover Hilo, permitting Day and Night View VOLCANO KILAUEA—Home of Eternal Fire. Special One Way & Round Trip Fares
SAILINGS
Nov. 27, Dec. 17, Jan. 6, 26, Feb. 15.
For rates, reservations, etc., apply to:
G. N. KOEPPEL, Agent
440 Merchants' Nat. Bank Bldg.
Phone Main 7943, Home P5076. Or Great Northern Ry., 606 S. Spring
Northern Pacific Ry., 636 S. Spring

DRS. SHORES & SHORES
THE RELIABLE SPECIALISTS FOR MEN AND WOMEN

22 years of success as specialists in Catarrh, Chronic and Nervous Diseases, with a record of thousands treated right here in Los Angeles and vicinity, is Drs. Shores' guarantee of Honesty, Skill and Experience. Do not by neglect invite permanent invalidism, but come and see if and how you can be cured or benefited. Consultation, examination free and confidential. Low rates, up-to-date treatment, electricity, etc. Medicines free to patients. Rooms 232 to 235 Henne Bldg., 3rd and Spring. Entrance 122 Third Street.

Office Hours: 9 to 5. Evenings, 7 to 8. Sun. 10-12.

Stewart
321 West Third St. 3rd Floor

$25 SUITS
IF YOU CUSTOMER DON'T PAY THE SAME STORES RENT, WE DON'T!
Take Elevator/Save $10

BELL-ANS
Absolutely Removes Indigestion. One package proves it. 25c at all druggists.

American-Hawaiian S.S.Company
Regular Freight Service
New York—Los Angeles
NEW YORK—LOS ANGELES

WESTBOUND.
S.S. "ALASKAN" sails December 7th.
S.S. "KENTUCKIAN" sails December 17th.
S.S. "MEXICAN" sails December 27th.

EASTBOUND.
Eastbound sailings suspended until further notice.

501 California Bldg., Los Angeles, Cal.
Broadway and Second St.
Main 5441. Home 60679

Financial.

NEW CURRENCY FOR MEXICANS.

Carranza Authorizes Issue to End Counterfeiting.

Villa Continues His Plans to Hold Convention.

Gen. Pablo Lopez Abandons Siege of El Tigre.

[BY A. P. NIGHT WIRE.]

LAREDO (Tex.) Dec. 2.—News from Mexico City today stated that an issue of 250,000,000 pesos in notes not easily counterfeited had been announced there. These notes, it was said, would be exchanged for legitimate outstanding issues.

Treasury officials also faced the problem of disposing of a large amount of counterfeit money which has been accepted by the public as bona fide.

The Undersecretary of the Treasury announced today that the government would commence minting gold, silver and copper coins within the next four months.

Several arrests have been made in Mexico City, it was said, in today's dispatches, for circulating unauthorized information concerning the new currency issue, with the intention of having large holders of former currency surrender their holdings at a greater discount than the government was to allow. Others arrests for similar offenses were reported several weeks ago on the occasion of other financial announcements.

It was reported that the Villa troops have orders for a rendezvous at Casas Grandes. This would mean that the main body of the Villa troops would have to pass through Fronteras, where Gen. E. Martinez was reported to be disposing of Carranza troops to meet the expected Villa advance.

CUNNINGHAM A LAWYER.

[BY A. P. NIGHT WIRE.]

TULSA (Okla.) Dec. 2.—John W. Cunningham, who is reported held prisoner by Villa troops, is a Tulsa lawyer. He left here two weeks ago to look after mining interests in Mexico, his wife said tonight.

CHIHUAHUA CITY IS IN A PANIC.

[BY A. P. NIGHT WIRE.]

MONTEREY (Mex.) Dec. 2.—On reports that Chihuahua City was defended by only a small Villa force and that the city was in a state of panic, Gen. Carranza today urged his military commanders to push their campaign against that place, one of the largest towns remaining in control of troops of the so-called convention government.

The reports said Villa forces in Sonora were retreating eastward to Chihuahua. Noncombatants in Chihuahua City were reported unable to escape. Many of the poorer class were said to be thinly clad and it was feared hundreds might die of exposure unless relief came before the first cold weather.

Advices to Gen. Carranza concerning the reported execution of Gen. Orestes Pereyra and other Villa officers captured after a recent Carranza victory placed the number of deaths at 100. No details were made public and the place of execution was not announced.

Gen. Carranza and his party will remain here several days.

YOUR SICK CHILD IS CONSTIPATED! LOOK AT TONGUE

If cross, feverish or bilious give "California Syrup of Figs."

No matter what ails your child, a gentle, thorough laxative should always be the first treatment given.

If your little one is out of sorts, half sick, isn't resting, eating and acting naturally—look, Mother! see if tongue is coated. This is a sure sign that its little stomach, liver and bowels are clogged with waste. When cross, irritable, feverish, stomach, sour, breath bad or has stomach-ache, diarrhoea, sore throat, full of cold, give a teaspoonful of "California Syrup of Figs," and in a few hours all the constipated poison, undigested food and sour bile gently moves out of its little bowels without griping, and you have a well, playful child again.

Mothers can rest easy after giving this harmless "fruit laxative," because it never fails to cleanse the little one's liver and bowels and sweeten the stomach and they dearly love its pleasant taste. Full directions for babies, children of all ages and for grown-ups printed on each bottle.

Beware of counterfeit fig syrups. Ask your druggist for a 50-cent bottle of "California Syrup of Figs;" then see that it is made by the "California Fig Syrup Company."

OFFERS A GUARD FOR AMERICANS.

[BY A. P. DAY WIRE.]

TOPOLOBAMPO (Sinaloa) Dec. 1 (by radio to San Francisco, Dec. 2.)—Adequate protection at once for American lives and property in Sinaloa was demanded today from Gen. Munoz, the Carranza commander, by Admiral Cameron McRae Winslow, commanding the Pacific fleet, who arrived here today on his flagship, the United States cruiser San Diego. Gen. Munoz gave assurances that such protection would be afforded.

Admiral Winslow, his staff and officers of an expeditionary force brought on the San Diego, visited Los Mochis immediately, to inspect the town twice raided recently by Mayo Indians and Villa soldiers.

They found American homes and property looted and destroyed, and confirmed previous reports of the destruction of property, the confiscation of 1300 mules, harness, wagons and equipment belonging to the United Sugar Companies and of various other depredations. It was confirmed also that Carranza soldiers, returning to the place after the raids, participated in looting, according to best reports.

The home of the American Consular Agent, M. A. Lewis, a fine brick structure, was looted and completely burned. The Consulate was entered forcibly during the raids, windows were smashed, papers were ransacked, and the hinge-spindles on the Consulate safe were broken off in an apparent attempt to open it.

All houses were looted, it was found, and the residence of B. F. Johnston, president of the United Sugar Companies, was set on fire after it was looted. A Chinese servant hiding on the roof, obtained a fire extinguisher and put out the fire. Among the looted and burned houses was that of J. P. Scally, an American citizen.

J. D. Dillingham, who was carried off by the raiding Indians November 20, escaped and returned today and took refuge on board the San Diego. He said he was required to act as chauffeur for the Indians, but was well treated.

Carranza troops recently taken to Guaymas, Sonora, north of here, for the campaign in Sonora, now are being returned to Manzanillo, Colima, because of threatened trouble in that State and Jalisco.

CELEBRATIONS AT AGUA PRIETA.

[BY A. P. NIGHT WIRE.]

DOUGLAS (Ariz.) Dec. 2.—Telegraphic communication between Agua Prieta, Sonora, opposite here, and Mexico City was established late today, when repairs were completed in the line from Agua Prieta to Hermosillo. Celebrations were held at both Agua Prieta and Hermosillo, following the exchange of congratulatory messages between officials of the de facto government.

The telegraph line runs from Hermosillo to Mexico City, via Guaymas and Guadalajara.

LOPEZ QUITS SIEGE.

Siege of the American owned mining camp at El Tigre, begun late today by an estimated force of 800 Villa soldiers under Gen. Pablo Lopez, was reported here tonight to have been abandoned after a few hours' fighting, during which the Carranza garrison of a bare hundred soldiers, forty of them recent Villa deserters, worsted the attackers.

Losses sustained by the Lopez command were not stated. The Carranza troops stationed themselves in hills surrounding the town and prevented the Villa soldiers from gaining a sheltered position.

LOPEZ RETREATS.

Gen. Lopez retreated with his men to the westward, though it was believed that they would not hold long to that course, but probably would make a detour which will enable them to reach Chihuahua.

VILLA BLUFF IS KEPT FRESH.

[BY A. P. NIGHT WIRE.]

EL PASO (Tex.) Dec. 2.—An adherent each of Gen. Emiliano Zapata and of Gen. Francisco Villa are to be nominated as candidates for the Presidency of the Villa or "convention" government, at the meeting of delegates soon to be held in Juarez, according to Miguel Diaz Lombardo, Minister of Foreign Relations, of the Villa government.

Gen. Ismael Palafox a Zapata adherent, and Francisco Lagos Chazaro of the Villa forces, Lombardo said, probably would be the candidates.

The southern delegates, it was said, are now near Torreon en route north.

MEXICAN FREIGHT EMBARGO LIFTED.

[BY A. P. NIGHT WIRE.]

GALVESTON (Tex.) Dec. 2.—The embargo on freight in carload lots into Mexico through the Laredo gateway which was put into effect by the International and Great Northern Railway February 16, 1913, has been lifted.

GARBAGE CAN INVESTIGATED.

Uncle Sam Sticks His Nose in to See What He Can Find.

BY DIRECT WIRE—EXCLUSIVE DISPATCH.

WASHINGTON BUREAU OF THE TIMES, Dec. 2.—The Federal government conducts many kinds of investigations, but Washington was hardly prepared to learn today that United States agents had been digging into the garbage dumps of the country. As a result of this latest inquiry, the Department of Agriculture announces that Washington is the most wasteful city in the United States. Careful examination of the contents of garbage cans were made with a view to determining what percentage of food products daily thrown away might have been put to wholesome use had housewives of the various cities conducted their establishments more economically. A complete report on the Federal government's investigation will be published soon.

The Pacific Slope.

TO MAKE SHELLS AT PUGET SOUND.

[BY A. P. DAY WIRE.]

SEATTLE (Wash.) Dec. 2.—Manufacture of naval projectiles will be begun at the Puget Sound navy yard March 1, 1916. The first order calls for 2500 six-inch and 10,000 three-inch shells. The bureau of ordnance, in sending this word to the yard, said that still further orders would be placed. The projectiles will be loaded at the yard. Forgings for the shells are being made in Chicago.

ESCAPE THE STATE TAX.

Corporations Paying Under Amendment No. 1, Declared Exempt from License Fee.

[BY A. P. NIGHT WIRE.]

SACRAMENTO, Dec. 2.—The State tax exemption board which organized yesterday for the purpose of considering applications from public service corporations and other concerns for exemption from the payment of a corporation license tax held its first business session today and granted several hundred exemptions and denied seventeen. Among the corporations which are declared exempt from such taxation are the railroads, banks, and insurance companies which now are paying the State tax under tax amendment No. 1.

The board made a rule that all public service corporations which neglected to file applications for exemption automatically will be exempt by the board if they now are paying the State corporation tax.

Those corporations which are not in the public service list probably will be required to pay notwithstanding applications for exemption.

LOS ANGELES MEN BUY SHIP.

Former Revenue Cutter Corwin is Purchased to be Placed on a Mexican Run.

[BY A. P. NIGHT WIRE.]

SEATTLE (Wash.) Dec. 2.—The steamship Corwin, formerly a revenue cutter, was chartered today for a long term to a Los Angeles company to be placed on a Los Angeles-Mexico run. The charterers also took an option lasting until next April for purchase of the boat. The Corwin has won fame by being regularly each spring the first vessel to make its way through the ice of Bering Sea to Nome. She was built to battle with ice in the government service.

WOMAN IS SUED FOR HEART BALM.

DR. EAGLE OF SAN MATEO ASKS DAMAGES FROM MISS IOLA REDWING.

[BY DIRECT WIRE—EXCLUSIVE DISPATCH.]

SAN FRANCISCO BUREAU OF THE TIMES, Dec. 2.—For the first time within the memory of local court attaches a woman was made defendant in a breach-of-promise suit today when Dr. Charles Stanford Eagle of San Mateo filed an action demanding $25,000 heart balm from Miss Iola Redwing, reputed owner of several lodging-houses in this city.

Dr. Eagle says that Miss Redwing not only broke her promise to marry him, but that during the two months of their engagement did not hesitate to accept from him a $500 diamond ring and a gown, hat, slippers and gloves, which he says cost him $236.50. In addition to these items he says he acted as host at an engagement dinner which cost him $120.

GOODIER COURT-MARTIAL.

Transcript of Testimony is Sent to Washington After Exhibits Are Copied Into Record.

[BY A. P. NIGHT WIRE.]

SAN FRANCISCO, Dec. 2. — The transcript of testimony in the court-martial of Lieut.-Col. Lewis E. Goodier, judge-advocate of the western department of the United States Army, who was accused of conduct prejudicial to military discipline in that he improperly advised junior officers to prefer charges against their commanding officer, was sent to Washington today, it was announced at army headquarters.

The Goodier trial ended November 13, and the delay in transmitting the testimony was due, it was said, to the great volume of exhibits that had to be copied into the record.

MRS. WADSWORTH BANKRUPT.

Former Wife of A. E. Rutherford of Los Angeles, Admits Large Fortune is Dissipated.

[BY DIRECT WIRE—EXCLUSIVE DISPATCH.]

SEATTLE, Dec. 2.—Mrs. Mercedes E. Wadsworth, widow of Frank Wadsworth, wealthy Alaska mining man, who caused a sensation here by her efforts to obtain a divorce in Seattle from A. E. Rutherford, local druggist now supposed to be in Los Angeles, on the ground of cruelty and an allegation that he had dissipated her personal fortune amounting to several hundred thousand dollars, is now bankrupt.

She was so declared on her own petition by Judge Jeremiah Neterer in the United States District Court yesterday afternoon, marking the final chapter of shattered romance and the wrecking of her estate.

Her petition shows her debts amount to $107,753.30 and her assets only $23,362.50. Of this amount, upwards of $21,000 is represented by promissory notes signed by Rutherford. In 1907, her estate, left her by Wadsworth, her first husband, was valued at more than $400,000.

Wadsworth died in Seattle in 1908 leaving the bulk of $400,000 property to his widow. Mrs. Wadsworth and Rutherford were married June 12, 1907.

Mrs. Wadsworth in 1912 divorced Rutherford at The Dalles, Or.

LAND GRANT CONFERENCE TO MEET AGAIN TUESDAY.

[BY A. P. NIGHT WIRE.]

SALEM (Or.) Dec. 2.—At a meeting of four of the seven members of the Oregon-California Land Grant Conference Committee with representatives of the Southern Pacific Railroad Company here today, it was decided, because of the inability of some members to attend, to call another meeting next Tuesday, provided all members could be gotten together at that time. An attempt to meet yesterday resulted only in adjournment until today.

PIONEER BURNED TO DEATH.

[BY A. P. DAY WIRE.]

SACRAMENTO (Cal.) Dec. 2.—John Maxfield, pioneer farmer of Florin, was burned to death there last night when his home was destroyed by fire.

Conservation.

TO RECLAIM ARID LANDS.

Plan of National Convention is Formally Launched.

Western State Conference is Held in San Francisco.

Basis for Representation is Finally Agreed Upon.

[BY A. P. NIGHT WIRE.]

SAN FRANCISCO, Dec. 2.—The Western States Conference, the purpose of which is to father a national convention to be held in Washington, D.C., to urge Congressional aid in the reclamation of arid, semi-arid and swamp lands, was launched here today at a conference of representatives of several Western States. John R. Hartman of Seattle, chairman of the Washington State Reclamation Conference, under whose auspices the meeting was held, was selected as temporary chairman.

An executive committee composed of delegates from seventeen Western States, is to be announced tomorrow. This committee will decide the date of the national meeting to be held in Washington soon after December 31. Headquarters will be established in the national capital to interest Congress in Federal aid for the arid districts and to urge more perfect cooperation between Federal and State authorities in the developments of the various irrigation projects.

BASIS OF REPRESENTATION.

The conference today decided that the basis for representation in the national meeting shall consist of the Governor of each State and Territory and the Secretary of the Interior and three representatives to be appointed by him. In addition, the delegates will include the following:

One from each State to be appointed by the Governor; one from each irrigation, reclamation, swamp or overflow district or project; one from each State grange; three from the national Chamber of Commerce; one from the General Labor Council of each State; one from each clearinghouse organization in the United States; one from each railroad operating through irrigation, reclamation, swamp or overflow districts; one from each State to represent the civil engineering societies; one from each State irrigation organization and three delegates from the International Irrigation Congress and the National Drainage Congress.

FOR THE JONES BILL.

The conference is pledged to work in the interest of a bill introduced by Senator Wesley L. Jones of Washington, which would authorize the government to assist in the reclamation of arid, semi-arid and swamp lands by guaranteeing the payment of the interest on bonds issued by public districts formed for the reclamation of such lands.

LAWLER GAINS POINT.

Los Angeles Attorney's Claim for Services Against Oregon Citizen is Being Heard in Portland Court.

[BY DIRECT WIRE—EXCLUSIVE DISPATCH.]

PORTLAND (Or.) Dec. 2.—Counter-claims interposed by F. J. Frasier of Eugene to a suit brought against him by Oscar Lawler, an attorney of Los Angeles, for fees of $500 for himself and $250 for Attorneys Charles W. Fulton and Jay Bowerman were eliminated from the case today by Circuit Judge Davis on motion of Attorney John McCourt, counsel for Lawler.

Lawler asks for $500 for his services as counsel for Frasier when Frasier was under indictment in Los Angeles on a charge of perjury and on an assigned claim for $250 for services for Fulton and Bowerman in the same matter performed before Frasier left for Los Angeles under bond. Frasier denies the responsibility. Frasier is appearing without attorney.

Frasier asserts his troubles were the outcome of voluntary aid given an aged Los Angeles couple in efforts to recover for them valuable property. He alleges that his indictment was due to conspiracy, that Lawler knew of the conspiracy and that Lawler failed to tell of the conspiracy as promised, despite the fact that he was attorney for Frasier.

ABOLISHES PLAYGROUND.

[BY A. P. DAY WIRE.]

TACOMA (Wash.) Dec. 2.—Following the Supreme Court decision confirming a judgment against the Board of Education for damages sustained by a pupil on a ladder on the playgrounds, the school board has ordered the removal of all outside ladders and shutes on the playgrounds and horizontal bars and ladders in the basements.

HODDS JITNEYS LIABLE.

[BY A. P. DAY WIRE.]

TACOMA (Wash.) Dec. 2.—Judge C. M. Easterday yesterday interpreted the State jitney bus bonding law, holding that the bond given by the jitney drivers covers not only personal injury of passengers but property damages and damages for personal injuries suffered by others than passengers whether or not the jitney is within the corporate limits of the city in which it generally operates.

LOOT JEWELRY STORE.

[BY A. P. DAY WIRE.]

SEATTLE (Wash.) Dec. 2.—Two armed men entered the jewelry store of R. B. West & Sons, on First avenue, near Seneca street, this morning, overpowered a clerk, H. S. Anderson, tied him to a table, and fled with two trays of diamonds, valued at $1500, and $600 in money, which they took from the cash drawer.

CARRANZA AT MONTEREY.

[BY A. P. NIGHT WIRE.]

LAREDO (Tex.) Dec. 2.—Gen. Carranza and his party arrived at Monterey last night from Matamoras and probably will stay there several days.

CANADA ON VACATION.

[BY MEXICAN CABLE AND A. P.]

VERA CRUZ, Dec. 2.—W. W. Canada, the American Consul, sailed today on the steamer Esparanza for New York, having been granted a vacation by the State Department at Washington.

Washington.

TRADE OUTLOOK IS IMPROVING.

Federal Reserve Board Says More Money is in Use.

On the Pacific Coast Conditions are Growing Better.

Exporters are Hampered by the Scarcity of Ships.

[BY DIRECT WIRE—EXCLUSIVE DISPATCH.]

WASHINGTON BUREAU OF THE TIMES, Dec. 2.—A slow improvement of general business conditions throughout Federal reserve district No. 12, at San Francisco, is noted in the monthly bulletin of the Federal Reserve Board, made public at the Treasury Department today.

The disastrous effects of the La Follette seamen's bill is inadvertently referred to in the report as "the unsatisfactory condition of ocean shipping" in the San Francisco district.

The statement of the Reserve Board regarding general business conditions throughout the district is as follows:

OUTLOOK GOOD.

"Distance and difficulties of transportation have prevented the present abnormal foreign demands from giving important stimulus to the trade and industry of this district. It seems justifiable, therefore, to expect that small readjustments will be required west of the Rocky Mountains when these demands shrink at the close of the war. A concurrent increase of demand for lumber is not unlikely to fully offset the decrease in demand then for other products. So this district may justly hope for reasonable stability in its commerce.

"This constitutes a favorable outlook, for, on the whole, present conditions are good and growing better. There is perceptible betterment in lumbering, which is the major industry of Washington and Oregon. There have been important inquiries and considerable buying, which has somewhat strengthened the demoralized prices. Petroleum is benefiting by expanding consumption, which, during October, reduced the amount in storage by 1,000,000 barrels. Both crude and refined products have advanced in price.

FREIGHT RATES HIGH.

"The unsatisfactory condition of ocean shipping is accentuated by the closing of the Panama Canal. Extreme rates paid are illustrated by a reported sale of a new 10,000-ton steamer at $8 per cent above cost, which was immediately chartered for a cargo to Europe at such rates that three voyages would realize the price paid for the ship. A foreign syndicate has arranged with the Java-Pacific line of four steamers for oriental trade, steamer each month coming to San Francisco. The Japanese line is also reported as doubling the number of its ships.

"For lack of bottoms, export wheat from Washington, Oregon, and Idaho has been going east by rail. About half the crop of 60,000,000 bushels has thus far left growers' hands, present prices ruling around $2 or $3 cents to the farmer.

"Railroads are active. Good earnings shown warrant expectations of speedy entering upon the long-deferred purchase of lumber and other supplies for maintenance and betterment, a course which would stimulate many lines of trade and industry. Nearly all mining is active and prosperous. This is especially true of copper, lead and zinc.

ORANGES FROM JAPAN.

"There was a shipment on November 15 of the first navel oranges of the season from Porterville, Cal. For some weeks a trainload will go forward every day. It is coals to Newcastle that Seattle in this same week has received a considerable shipment of oranges from Japan, with which country her October commerce exceeded $8,000,000.

"Reports from a number of cities are that both wholesale and retail trade is satisfactory, with instances of record volume.

"Banks report heavy increases of deposits, but loans have expanded very moderately. It is an interesting indication of a tendency contrary to frequent prediction as to long-time rates that local trust companies and savings banks have made mortgage loans on San Francisco property at 5 per cent."

SHOW US PROOF, SAYS AUSTRIA.

CONFIRMATION OF FORMER CONSUL'S CHARGES BRINGS QUICK REPLY.

[BY A. P. DAY WIRE.]

WASHINGTON, Dec. 2.—The State Department has received from the Austro-Hungarian government through Ambassador Penfield at Vienna a formal inquiry, regarding the statement recently issued at the Department of Justice which was construed by the Austrian Embassy here as being in confirmation of the charges made by Dr. Goricar, a former Austrian Consul.

Austria's inquiry asked whether the Department of Justice had issued such a statement in regard to the charges made by the former Austrian Consul and, if so, upon what grounds it based its assertion which appeared to be confirmatory in nature.

Goricar charged, in effect, that Austrian consulates in the United States, operating under the direction of the German Embassy, were concerned in conspiracies to cripple munitions plants.

No reply to the communication has yet been made and when one would be transmitted or what its contents might be was not disclosed at the State Department.

When the Charge of the Austrian Embassy here first complained to the State Department about the statement it was said that should the Department of Justice fail to deny that it was authoritative he would communicate the facts in the case to Vienna.

HAYES DEDICATION.

[BY A. P. DAY WIRE.]

WASHINGTON, Dec. 2.—President Wilson today told Col. Webb C. Hayes, son of former President Hayes, he would be present if possible at the dedication of a Hayes monument at Fremont, O., next spring.

An Improved Quinine, Does not Cause Nervousness Nor Ringing in the Head. The best combination of laxatives in LAXATIVE BROMO QUININE makes the Quinine in this form more effective than the ordinary Quinine. Can be taken by any one without affecting the head. Remember to call for the full name. Look for signature of E. W. GROVE. 25c.

OPENS FIGHT ON POLYGAMY.

LOS ANGELES WOMEN ASK PHELAN TO SUPPORT CONSTITUTIONAL AMENDMENT.

[BY DIRECT WIRE—EXCLUSIVE DISPATCH.]

WASHINGTON BUREAU OF THE TIMES, Dec. 2.—Floods of letters, mostly from Highland Park, in Los Angeles, are coming in the mail to the Senators, urging that an amendment be adopted to the Constitution forbidding polygamy, also asking that the Senator Reed Smoot case be reopened.

The letters are printed forms with the names of the senders written in. Following is a sample received today by Senator Phelan:

"Los Angeles, Cal., Nov. 22, 1915.

"Hon. James D. Phelan,
Washington, D. C.,

"Dear Mr. Senator: The women's Missionary Society of Highland Park Presbyterian Church, representing a membership of many voters, respectfully urges you to vote for a national constitutional amendment forbidding polygamy and polygamous cohabitation throughout the United States. Also vote to reopen the Smoot case, acting upon the majority report of the Fifty-ninth Congress.

"Yours respectfully,
"MARY E. QUAYLE."

Senator Smoot said:

"This matter, no doubt, is stirred up by Frank Cannon, formerly Senator from Utah and now a Chautauqua lecturer. This demand for a constitutional amendment happens at the opening of every session of Congress."

Reservoir.

VICTOR VALLEY WATER PROBLEM.

SETTLERS IN PREDICAMENT ON THE IRRIGATION LAW.

Apparent Complication Prohibits Them from Bonding District, and Congress will be Asked to Set Aside an Ironclad Rule—Secretary Lane Hears Arguments.

[BY DIRECT WIRE—EXCLUSIVE DISPATCH.]

WASHINGTON BUREAU OF THE TIMES, Dec. 2.—It will be seventeen years before the United States government can provide the people of Victor Valley, California, with an irrigation project. It is probable, however, that relief may be given the settlers in another form.

Senator Works and Phelan, Representatives Stephens and Kettner, with C. F. Guthridge of Los Angeles called upon the Secretary of the Interior today in behalf of Victor Valley.

The peculiar predicament of these settlers has been hanging fire for some time. In the mountains that guard the valley, the Arrowhead Water Company has a reservoir with enough water to irrigate 56,000 acres of land. The company has been forbidden by the Supreme Court to take the water to the Arrowhead side of the mountains. The only possible use for the water, therefore, is to irrigate the desert lands of Victor Valley.

The settlers either want the government to bring them this water under an irrigation project; or they want to form an irrigation district and bond the valley for funds to build the necessary conduits.

Mr. Lane promptly disposed of the first appeal by showing that the government reclamation programme already reaches seventeen years into the future.

Before they can bond this district, they must own the land and before they can own the land, they are required by law to develop enough water for one-eighth of the area.

In order to get around this curious complication, the Victor Valley people will ask this Congress to set aside the rule and grant them deeds to the property without water being developed so they can bond the whole valley. This cannot be done, however, unless the interior department will consent to an extension of the time limit in which the settlers must develop water. Secretary Lane heard the arguments of the delegation and referred the matter to his land department for an investigation.

He was assured by the Congressmen that the development of one of the most fertile valleys in California depended upon the setting aside of the usual rule which virtually requires them to develop water in order to raise the necessary money to develop water.

CANAL OPENING IS UNCERTAIN.

[BY A. P. DAY WIRE.]

WASHINGTON, Dec. 2.—Gen. Goethals, Governor of the Panama Canal Zone, will venture no prediction as to when the big waterway, now closed by earth slides, will be reopened to navigation.

Congress.

DEMOCRAT SPLIT GROWS WIDER.

Fail to Reach an Agreement on Proposed Cloture.

May Delay Organization and President's Message.

Will Decide upon President Pro Tempore Today.

[BY A. P. NIGHT WIRE.]

WASHINGTON, Dec. 2.—Democrats of the Senate failed in conference today to reach an agreement on proposal to limit debate. They will resume discussion of the issue tomorrow, but several Senators intimated that no cloture agreement could be reached in conference and that a rules fight would develop on the floor of the Senate when Congress opens next Monday.

Such a contingency, it was admitted, might delay organization of the Senate and prevent the holding of a joint session of House and Senate Tuesday to hear the President's message.

Administration leaders, however, expressed confidence that some agreement on rules would be worked out by Monday.

OWENS'S AMENDMENT.

The conference today had before it a proposed amendment to the rules submitted by Senator Owens's special committee. As agreed upon by the committee, the new rule would have made it possible for the majority to insist upon a vote on a bill within two days. Before it was presented to the conference today it was revised to provide that no Senator should speak more than one hour on a measure after the Senate should decide that filibustering tactics were being employed.

Senators Owens, Williams and Walsh spoke at length in support of the rule. They maintained that the Senate was not a continuing body and that it would be necessary to adopt new rules next Monday. If the majority fails to agree upon what these rules should be and the chair should hold that the Senate is not a continuing body, there might be serious difficulty in organizing the Senate on the opening day.

THE CLOTURE FIGHT.

Besides the cloture fight the conference tomorrow will decide on a candidate for president pro tempore. Senator Pomerene of Ohio is a candidate against Senator James P. Clark of Arkansas, who seeks re-election. The alignment tonight was said to be close and champions of each side were appealing to four absentees to hasten to Washington. The absent Senators are Lewis of Illinois, Martine of New Jersey, Lea of Tennessee and Culberson of Texas.

SEEKS OIL LEGISLATION.

[BY A. P. DAY WIRE.]

SAN FRANCISCO, Dec. 2.—Roy N. Bishop, president of the recently organized Oil Industry Association, left here today for Washington to confer with the California Congressional delegation relative to remedial legislation urged by oil locators and investors in California whose interests are jeopardized by enforcement of the Taft withdrawal order of 1909. The oil men, according to Bishop, ask that patents to their lands be given them.

Read
Edith Wharton's War Story Coming Home
A story told by a member of the American Relief Corps. One of the many fine stories in the Christmas
Scribner
All Newsstands

"THE STORE WITH THE CHRISTMAS CHEER"
Sing Fat Co.
Largest Oriental Emporium in the City
Secure Your
HOLIDAY PRESENTS
Here, Where the Largest Stock Abounds
MODERATE PRICES
ALL PLAIN FIGURES
Goods Delivered Any Part of the City Free
Dragon Trade Mark REGISTERED
615 South Broadway 614 South Hill
Los Angeles, Cal.
Two Stores in San Francisco

NEED OF MORE SHIPS.

John H. Fahey Tells Wilson Our Business Men Want Nonpartisan Tariff Commission.

[BY A. P. NIGHT WIRE.]

WASHINGTON, Dec. 2.—John P. Fahey, president of the Chamber of Commerce of the United States, told President Wilson today that business men want Congress to establish a nonpartisan tariff commission and provide means to strengthen the merchant marine.

Mr. Fahey declared there was great need for more ships to carry the exports of the United States.

The President told Mr. Fahey he was studying both questions very carefully.

MATCH KING WEDS.

AKRON (O.) Dec. 2.—Ohio C. Barber, millionaire match manufacturer, aged 75, sometimes called the "match king," was married today to Miss Mary F. Orr, aged 44, for twelve years his private secretary.

ACCUSED OF WIFE MURDER.

Frederick Price of Minneapolis Indicted for Throwing Woman from a High Cliff.

[BY A. P. DAY WIRE.]

MINNEAPOLIS, Dec. 2.—Frederick T. Price was indicted for first degree murder today charged with causing the death of his wife, Mary Fridley Price, member of a well-known Minnesota family.

Mrs. Price's body was found at the base of a high cliff along an automobile road November 26, 1914. Price explained she had fallen from the cliff while trying to rescue a pet dog.

Charles D. Etchinson, who accompanied Price on the night of Mrs. Price's death, also was indicted, charged with first degree murder. He was arrested in Washington, D. C., last night, and will be extradited to Minneapolis.

Civil suits are pending against Price to force him to return $33,000 inherited through the death of his wife.

Partisan.

REPUBLICANS URGE MANN AS SPEAKER OF HOUSE.

[BY A. P. NIGHT WIRE.]

WASHINGTON, Dec. 2.—Republican members of the House effected their minority organization for the sixty-fourth Congress tonight with Representative Mann of Illinois as candidate for Speaker and thus again minority leader. The 140 Representatives present acted unanimously except in one instance when Representative Cooper of Wisconsin protested unsuccessfully against the adoption of a resolution authorizing Mr. Mann to select all Republican members of committees.

Mr. Cooper attacked the principle of vesting in any one person the power of naming Republican committeemen and referred to the rules fight in the House some years ago. Representative Cannon, of Illinois, who as Speaker was shorn of some powers by that fight, was persuaded not to reply by colleagues who sought to avoid a discussion.

VIEWS OF MANN.

Representative Mann, in a speech accepting his nomination, spoke of having been invited to confer with President Wilson about national defense.

"I think it would be well," he said, "for these matters to be considered in the military and naval committees from a nonpartisan standpoint, provided the Democrats are willing to work on even terms with the Republicans, calling in experts who know, but I do not think that anyone should expect the President should prepare a programme in advance, send it down to the Democrats to swallow and then ask the Republicans to accept it as nonpartisan."

OTHER NOMINATIONS.

After choosing the candidate for Speaker, the Republicans named Representative Green of Massachusetts chairman, and Representative McLaughlin, Michigan, clerk of the caucus and nominated the following for offices:

Clerk of the House, Clarence W. Price, Pittsburg, Kan.; sergeant at arms, C. W. Sheldon, of Pennsylvania; doorkeeper, Aiken S. Tallman, New York; postmaster, George W. Denny, Tennessee; chaplain, Rev. Dr. H. N. Couden, Washington, D. C.

The caucus which was held in the House Chamber and was open to the public, was preceded this afternoon by an informal conference at which the organization slate was agreed upon for submission to the caucus.

Some More Uses For Cornstarch

Tasty Dishes That Can Be Quickly Prepared With This Delicious Food Product.

Among the many things in which cornstarch can be used with pleasing results are wheat bread, graham bread, biscuits or short cake crust, popovers, graham muffins, corn gems, brown bread, French rolls, griddle cakes and waffles, buckwheat cakes, fritters, pies, cakes, cookies, fillings and icings, puddings, custards, sauces, soups, gravies, ice cream and many other delicacies too numerous to mention.

It is self-evident, therefore, that an ingredient which can be used in so many ways should be thoroughly understood by every housekeeper—in order that she may enlarge the possibilities of her cooking to the utmost.

But to obtain the best results with cornstarch recipes it is absolutely essential that the best quality of cornstarch be used. One of the leading culinary experts—referring to correspondence she had had with housekeepers all over the country—states as follows: "I found that their experience was the same as mine—that those who had the greatest success with cornstarch recipes always depended upon Kingsford's."

This famous brand has been the favorite of discriminating housekeepers for many years. It can be obtained at all modern grocers. Order a package of Kingsford's today, and ask for the little Corn Products cook book, containing hundreds of valuable cornstarch recipes.

W. T. Wyatt
W. T. Wyatt, manager of the Mason Opera House, writes on "Thrift."
THRIFT is considerably more than the mere act of saving money—it is hard and conscientious work. Have the things you need in every day life, save at least part of your income, invest your savings in such a way that it assures an income in your old age. When a man is careful, thrifty, and honest in his dealings with his fellow men, he is looked upon as one to follow, and not one that endeavors to imitate and follow others. Thrift is an asset, worth more than actual money, for it gives a foundation to work on, and makes something of life.
W. T. Wyatt

A single dollar a week deposited with this bank at 4% interest, compounded every six months, will amount to $644 in ten years.
LOS ANGELES TRUST AND SAVINGS BANK
Sixth & Spring Streets
Branches: Second and Spring Streets. Pico Street and Grand Avenue.

Make a Single Socket Do the Work of Two
NO WIRING REQUIRED
Simple, Practical, Inexpensive
Just screw in a Benjamin 2-Way Plug. Two lights or One Light with either ELECTRIC TOASTER, HEATER, PERCOLATOR, ETC., can be used at the same time.
BENJAMIN 2-WAY PLUG
AT ALL DEALERS

$10 WATCHES
MONTGOMERY BROS.
Jewelers
4th and Broadway

Irresistible!
"I don't see how anyone can resist smoking this wonderful cigarette." These are the words of a man who is intimately acquainted with the public's demand for cigarettes.
A host of critical smokers are demanding La Marquise continuously.
LA MARQUISE
In the New Vest Pocket Package
This Pure Turkish Cigarette is a palatable, refreshing and exhilarating smoke. It is *rapidly* being *recognized* as the most relishable, enjoyable, irresistibly attractive cigarette ever produced at 15c for 10, two packages for 25c.
Manufactured by BUTLER-BUTLER BRANCH
Makers of Pure Turkish Cigarettes only
THE AMERICAN TOBACCO COMPANY
15¢ for 10
2 pkgs 25¢

Classified Liners.

AGATE TYPE ONLY.

Accepted subject to the following rates and rules:

Rates: The rate for inserting Want Ads in the Daily Times is 1c per word each insertion; in the Sunday issue 1½c per word each insertion; minimum charge applicable to a single insertion and to each non-consecutive insertion, 25c; except under the following classifications, the rate for which is 2c per word daily, 2½c per word Sunday, minimum charge, applicable to a single insertion and to each non-consecutive insertion, 90c daily; 25c Sunday. "Society Meetings," "Personals," "Social Notices," "Church Notices," "Miscellaneous," "Stocks and Bonds," "Money to Loan, Salary and Chattels," "Physicians," "Medical," "Detectives," "Sanatoriums" and "Baths and Massage."

An extra charge of 25 per cent. is made for the use of capital letters.

Minimum space for classified advertisements ordered for more than one insertion, 14 words.

White space and dashes are charged for on the basis of seven words to a line.

Ads set solid are counted strictly by the word. For paragraphed or lined-up matter set in caps, estimate five (5) average words to a line. Not set in caps, estimate five (5) average words to the first line and eight (8) average words to each line following. In this kind of advertising the actual number of words not solid is counted, and eight (8) words added for each unruled line.

The Times reserves the right to classify all advertisements under appropriate headings.

The Times cannot guarantee accuracy or assume responsibility for errors of any kind occurring in telephoned advertisements.

The Times will not be responsible for more than one incorrect insertion of any advertisement ordered for more than one time.

Errors not the fault of the advertiser, which clearly lessen the value of an advertisement, will be rectified only by republication, without extra charge, on presentation of receipt, within five days after insertion. No allowance will be made where the error does not materially affect the value of the advertisement.

No adjustment will be made for advertising items not effected by an error or errors which may occur in other items in the same advertisement.

Advertisers should retain receipts given by The Times for payment for "liners," as no mistake can be rectified without them.

The Times will not accept phone or verbal orders to discontinue or change "till forbid" advertisements.

Telephoned orders to discontinue advertising in The Times are numbered in the order of their receipt, and in each instance the number of the order is given to the advertiser, who should make a record thereof. In case of error in "stop" for advertising will be rotated unless the "stop order" number is presented to The Times by the advertiser.

Sunday real estate advertisements, to be classified properly must be in The Times office before 8 o'clock Saturday night. Orders marked "Wants," "To Lets," etc., received over counter or by telephone until 11 p.m. Saturday. Ads received after Saturday 8 o'clock for each division will be inserted under heading "Too Late to Classify." Rate, 1½ cents per word.

The Sunday circulation of The Times exceeds 100,000 copies and more "liners" are regularly printed in its columns than in the five other Los Angeles newspapers combined.

Telephone your want advertisements. Ring up "The Times," Main 8200. Home 10091, any time of day or night, and secure prompt and careful attention.

"BE QUICK TO KICK IF THINGS SEEM WRONG, BUT KICK TO US AND MAKE IT STRONG."

INSTANT SERVICE FOR TIMES PATRONS.

For the convenience of persons who may desire to make classified advertisements printed in The Times, send communications to this newspaper and have "liner" and other advertisements inserted, branch letter boxes have been placed in various down-town buildings for the purpose indicated.

Collections will be made from these boxes every hour.

Each piece of advertising copy must contain the name and address of the advertiser, number of insertions and heading under which it is desired that the announcement be printed.

The boxes are located as follows:

BRYSON BLOCK, 145 S. SPRING ST.
(Lobby near elevator.)

BROADWAY CENTRAL BLDG., 424 S. BROADWAY.
(Lobby near elevator.)

BUMILLER BLDG., 430 S. BROADWAY.
(Lobby near elevator.)

COLUMBIA TRUST BLDG., 313 W. THIRD ST.

DELTA BLDG., 426 S. SPRING ST.
(Lobby near elevator.)

GARLAND BLDG., 740 S. BROADWAY.
(Lobby near elevator.)

GERMAIN BLDG., 224 S. SPRING ST.
(Lobby near elevator.)

GRANT BLDG., 852 S. BROADWAY.
(Front of elevator.)

HIGGINS BLDG., SECOND AND MAIN STS.
(Lobby near elevator.)

H. W. HELLMAN BLDG., FOURTH AND SPRING.
(Near elevator, Fourth st. lobby.)

I. W. HELLMAN BLDG., 411 S. MAIN ST.
(Next to U. S. Mail Box.)

HIBERNIAN BLDG., FOURTH AND SPRING STS.
(Lobby near elevator.)

I. A. INVESTMENT BLDG., 758 S. BROADWAY.
(Lobby near elevator.)

LANKERSHIM BLDG., 136 W. THIRD ST.
(Lobby opposite elevator.)

LAUGHLIN BLDG., 315 S. BROADWAY.
(Next to U. S. Mail Box.)

MARSH-STRONG BLDG., 9TH, SPRING AND MAIN.
(In elevator Shaft No. 4.)

MASON BLDG., FOURTH AND BROADWAY.
(In lobby.)

MERCHANTS TRUST BLDG., 207 S. BROADWAY.
(Beneath U. S. Mail Box.)

O. T. JOHNSON BLDG., FOURTH AND BROADWAY.
(Lobby near elevator.)

PACIFIC ELECTRIC BLDG., 608-610 S. MAIN ST.
(Lobby near elevator.)

C. WESLEY ROBERTS BLDG., THIRD AND MAIN.
(Lobby near elevator.)

SAN FERNANDO BLDG., 406 S. MAIN.
(Lobby opposite elevator.)

The locations of additional boxes will be published as they are installed.

SPECIAL NOTICES—

REDIPHONE—WE HAVE ON HAND A FEW OF those pretty telephones with coupon books, which are being distributed in connection with coupon books valued at 75 cents each, the coupons being redeemable in classified advertising in THE TIMES. Phone Main 8200 and Home 10091, and one of our representative will call and attach the "REDIPHONE," collecting at the same time for the coupons delivered. One "REDIPHONE" only will be delivered to each purchaser.

A ROOM OPENED TO EXPLAIN CHRISTIAN Science and what God and temptation of evil is. Questions answered on Tuesday, Thursday, Saturday evening, 8 o'clock for 25c at 4 o'clock every week. 744½ Maple ave. car to corner VERNON.

CLASSIFIED ADVERTISEMENTS

for the real estate section of Sunday's Times will be printed under the heading of "Too Late to Classify" if not received before 8 p.m. Saturday.

A HOME FOR INVALIDS AND OLD PEOPLE, good room and board, the best of care, reasonable. Phone SOUTH 17491.

FOR QUICK ACTION DROP ANSWERS TO Times "Liners" in Times' letter boxes in downtown office buildings. The locations of the boxes are printed in the first column of The Times "Liner" section.

PERSONAL—Business.

PERSONAL—PERSONAL—
MRS. MASSON
the noted palmist of London, Eng., may be consulted at 322 S. SPRING ST., by those desiring careful, conscientious and reliable hand readings from one of the foremost palmists of the day. High-class PATRONAGE SOLICITED.

PERSONAL—PROF. ALTHOUSE, NOTED ASTROLoger and palmist; thirty years in Los Angeles. Largest practice; highest grade of work. High-class patronage solicited. 621 S. BROADWAY.

PERSONAL—CORPORATION ACCOUNTANT AND auditor desires connection with reputable firm. Local and eastern references. Address H, box 74, TIMES OFFICE.

PERSONAL—HIGHLY EFFICIENT OFFICE MANager and expert accountant will be open for engagement January 1. High class proposition solicited. Address H, box 181, TIMES OFFICE.

PERSONAL—GOING TO PITTSBURGH AND NEW York Dec. 15th, return January; will transact financial or commercial business. Bank references. Address J, box 374, TIMES BRANCH OFFICE.

PERSONAL—CLASSIFIED ADVERTISING PATRONS of The Times are requested to submit copy for advertisements in the Sunday issue as early as possible.

PERSONAL—LADY GOING TO CHICAGO, WILL learn of something of interest by communicating with J, box 398, TIMES BRANCH OFFICE.

PERSONAL—CLUBS, SOCIALS, ENTERTAINMENTS supplied on short notice, with singers, dancers, musicians. Phone BURNS, Main 2622.

PERSONAL—MME. JOSEPH OF CHICAGO, PALMist and psychic readings, 50c. 822 E. 15TH ST. Take Griffith-ave. car.

PERSONAL—FANCY STAGE DANCING TAUGHT. Phone WILSHIRE 4000.

PERSONAL — WOMEN'S DISEASES, ALL FEMALE troubles, 313 W. THIRD ST. Suite 203.

PERSONAL — MME. ORA, PALMIST, PSYCHIC, best 50c reading in city. 245½ S. SPRING ST.

PERSONAL.
For quick action, drop answers to Times "Liners" in Times letter boxes in downtown office buildings. The locations of the boxes are printed in the first column of The Times "Liner" section.

FLORISTS AND NURSERIES—

GEORGE SCHORNICK, SOLE AGENT, WILLIAM H. Brown fertilizers and shornick's pulverized sheep fertilizer 118 N. MOTT ST. 41550. Boyle 1035.

BUSINESS ANNOUNCEMENTS—

TYPEWRITING ACCURATELY DONE, CALLED FOR and delivered. L. MEAD. South 1460-W.

BUSINESS ANNOUNCEMENTS—

DESERT HOME FOR TUBERCULAR PEOPLE, DElightful climate, fine outdoor life, perfect conditions, moderate prices. Address DR. BETZ, Hotel Lenkershim, city.

BUSINESS LETTERS TYPEWRITTEN, 10 CENTS per page. PUBLIC STENOGRAPHER, 705 Ferguson Bldg. Third and Hill.

FURS REPAIRED AND REMODELED, EXPERT furrier, L. ENGLANDER, 1220 E. 58th st. South 3012.

DOES YOUR ROOF LEAK?
Burkhart, the roofer, repairs and guarantees them. Phone SOUTH 6834 or 72452.

EXPERT CORSETIERRE WILL BRING LA RESISTA corsets to your home. Perfect fit guaranteed. PHONE 73000.

J. PEDRAITA, CHIMNEY SWEEPER AND REPAIRer, 24 years' experience in Europe and United States. 646 GIBBONS ST. East 592, Home 51080.

WANTED—Help, Male.

NOTE.—Applicants for positions are advised not to send original recommendations in answer to ads. Send duplicates only.

Space is not given under this heading to advertisements soliciting business patronage.

WANTED—LEARN AUTOMOBILE DRIVING, REpairing; ignition, self-starters, machinists' work by actual experience. (This training cannot be obtained in a garage in a limited time.) Oldest, most practical and reliable school. Expert instructors. Assist graduates to positions. Room, board, while learning. Call and be convinced. Catalogue free. NATIONAL SCHOOL OF ENGINEERING, Established 1905. 2110 W. Seventh st. See Instruction Course adv.

WANTED — ACCOUNTANT, LOCAL EXPERIENCE, $90; boy with motorcycle, $10, expenses; general merchandise manager, north, $125; bright office boy, long hours, $35; Underwood biller, $65; window trimmer, card writer, $18; switchboard operator, interline freight adjuster, $65; manager, local grocery, $25; price clerk, plumbing supplies, $75; general merchandise, hardware and grocery clerks, recent experience. REFERENCE ASSOCIATION, 702 Spring, room 224.

WANTED—MEN AND WOMEN WHO CAN INTERview business men and women; if you have this ability we can use your services; we have the goods if you have the personality and business courage; with these above qualifications you can earn good money; if you are in earnest, call at No. 732 N. VAN NUYS BLDG., between the hours of 10-12.

WANTED — BOOK-KEEPER, YOUNG MAN, NOT over 30; experienced, pleasing manner in meeting and dealing with the public, local reference and ability to furnish bond required; hotel or hospital experience would be to advantage; salary $65, room and board. Answer, giving full particulars, phone number and the name of at least one local reference. Address H, box 203, TIMES OFFICE.

WANTED—IMMEDIATELY, SEVERAL YOUNG MEN between 18 and 30 to PREPARE FOR GOVERNMENT RAILWAY MAIL CLERKS; $75 MONTHLY SALARY; SURE PROMOTION. SEE AT ONCE MISS WILSON, 601 WESLEY ROBERTS BLDG., THIRD AND MAIN. SEE INSTRUCTION ADV.

WANTED—OFFICE BOY, 15-16, FOR LARGE CORporation. Good family connections; neat appearance. Excellent opening for intelligent, gentlemanly boy. $20 to start. Also boy, 20-30. Good character and personality, for office and messenger work, $35. LYONS & BEAVIS, EMPLOYMENT SPECIALISTS, Investment Bldg.

WANTED—A FEW GOOD MEN WITH BUSINESS EXPERIENCE TO PREPARE FOR THE CUSTOMHOUSE AND INTERNAL REVENUE SERVICE. FOR SUCCESSFUL COACHING ON THIS LINE AT ONCE MR. HOFF, 620 SECURITY BLDG. (SEE INSTRUCTION ADV.)

WANTED — STUDENTS DESIRING TO QUALIFY for positions in engineering or commercial work to investigate day and evening courses at LOS ANGELES BUSINESS COLLEGE, (incorporated 1890.) 327 W. Eighth, at Hill. (See Instruction Course adv.)

WANTED—YOUNG SINGLE MEN FOR COMMISSARY clerks on railway construction work in California and Arizona. Must be accurate at figures, write good hand and speak Spanish. Give full references and state age. Address BC, box 208, TIMES OFFICE.

WANTED—FEW BRIGHT YOUNG MEN, OVER 18 and below 25, to fit for GOVERNMENT RAILWAY MAIL CLERKS, salary $75 per month; regular yearly promotion. For successful coaching see by specialty MR. HOFF, 620-630 Security Bldg. (See Instruction adv.)

WANTED—MECHANICIAN TO TAKE CARE OF two high-grade automobiles. Owner drives himself; spare time to be put in at garden or other work around country place. State experience and give references. Address H, box 37, TIMES OFFICE.

WANTED — YOUNG MAN, IT IS YOUR MOVE; don't wait for success to come to you, study Gregg shorthand, book-keeping, telegraphy. Position guaranteed. Gregg school. MACKAY BUSINESS COLLEGE, 909 Main st. See Instruction Course.

WANTED—EXPERIENCED SALES REPRESENTAtive, impressive personality, by music publishers; must have first-class credentials. Be ready to call to interview professional people; state salary, experience, etc. Address J, box 405, TIMES BRANCH OFFICE.

WANTED—YOUNG STENOGRAPHER FOR BANK IN Arizona town. Exceptional opportunity to learn banking business. $75 starting salary. LYONS & BEAVIS, EMPLOYMENT SPECIALISTS, Investment Bldg.

WANTED—DEPARTMENT STORE ACCOUNTANT, man of ability required, right salary to right man. Write at once and all parties with above qualifications will be granted an interview. Address H, box 100, TIMES OFFICE.

WANTED—BRIGHT YOUNG MAN LIVING HOME, capable meeting public as salesman. Salary $35 and advancement. Apply PACIFIC AUDIT & SYSTEM CO. AGENCY, 418 Pay Bldg., Third and Hill sts.

WANTED — SALESMAN TO HANDLE CUTLERY line in State of California; one with experience preferred; good commissions and fine opportunity for right man. WESTERN STATES CUTLERY & MANUFACTURING CO., Bradley, Cal.

WANTED — TOP-NOTCH SOLICITOR TO REPRESent a financially sound and high-class proposition. Unique and expensive advertising plan. Call today, 200-207 H. W. HELLMAN BLDG., corner Spring and Fourth sts.

WANTED—HIGH-CLASS SALESMAN TO SELL THE best 4 per cent. bond on the market. Liberal commission basis only. No advances. References demanded. Territory and State rights available. MANAGER, 1014 First Savings Bank Bldg., Oakland, Cal.

WANTED—SCANDINAVIAN COOK'S HELPER, cafe, country town, $35, found. SWEDISH & GERMAN EMPLOYMENT BUREAU, 101½ South Broadway.

WANTED — EXPERIENCED COLLECTOR, MAN thoroughly acquainted with the city streets; 25 to 35 years of age; must have a motorcycle and local references. Address H, box 134, TIMES OFFICE.

WANTED—MANAGER, GENERAL MERCHANDISE store, on desert, employer here; salary $125, advancement. Apply early. REFERENCE ASSOCIATION, 702 Spring, room 224.

WANTED—EXPERIENCED HEAD BUTCHER, MUST be a competent buyer and have first-class references. Apply RALPHS GROCERY CO., 635 S. Spring st., 9 a.m., Friday.

WANTED—NEAT BOY, NOT OVER 16, TO WORK as extra three or four days a week, learning electric motor repairing, 8 cents hour to start. OTTO ARMATURE AND ELECTRIC CO., 1208 S. Main.

WANTED — TWO GOOD SHINGLERS, FRIDAY morning, take either N. Broadway or N. Main st. car to Eastlake Park, and walk 3 blocks north on Mission Road to house, No. 4106.

WANTED—YOUNG MAN FAMILIAR WITH GROcery business to deliver and care for horse, one acquainted in Wilshire district preferred, reference. Address H, box 75, TIMES OFFICE.

WANTED—COMPETENT EXPERIENCED COLlector for installment business. Give experience and salary expected. Address H, box 54, TIMES OFFICE.

WANTED—MEN TO SELL AUTOMOBILE LIGHT deflector. Large profit. Fair proposition. Law in effect January 1. See H. A. CONDUITT, 1029 Marsh-Strong Bldg.

WANTED—SALESMAN FOR IMPERIAL VALLEY store. Must know card writing and window trimming. Apply 8:30 a.m. 216 S. LOS ANGELES STREET.

WANTED—FIRST-CLASS STOVE REPAIRMAN WITH experience in second-hand store. Call after 10 o'clock Friday morning. LEVY FURNITURE CO., 417 W. Seventh st.

WANTED—TWO A-1 SALESMEN.
If you want to make some quick money see us at once. Exceptional opportunity. 501 WESLEY ROBERTS BLDG.

WANTED—THOROUGHLY EXPERIENCED TOOL and die maker. HOTPOINT ELECTRIC HEATING CO., Ontario, Cal.

WANTED—FIRST-CLASS WINDOW TRIMMER AND card writer, steady position. CANTON CLOTHING Co., 229 Pine ave., Long Beach.

WANTED—EXPERIENCED FURNITURE POLISHer. TOURIST SEMPLOYMENT AGENCY, 145 S. Spring, room 212.

WANTED—MAN FOR CHICKEN RANCH. MUST BE experienced in caring for chickens. MURRAY & READY EMP. CO., 110 E. Second st.

WANTED—MEN, HAVING AUTOMOBILES PREferred, to sell the semi-frosted dimmer on commission throughout the State. Apply to MR. GOODE, 742 S. Olive st.

WANTED—TWO FIRST-CLASS, SOBER AND INdustrious tinners. MUST BE good furnace men. OTTO HARDWARE COMPANY, box 608, Santa Barbara, Cal.

WANTED — LEARN AUTOMOBILE DRIVING AND repairing; Y.M.C.A. AUTO SCHOOL. (See Instruction Course adv. Main 8234.)

WANTED—YOUNG MEN TO ASSIST IN MAILING department, half tuition rate in stenography or book-keeping for services. MACKAY BUSINESS COLLEGE.

WANTED — ENGRAVER, LETTER AND MONOgram engraver, trade shop experience preferred. Apply at 515 TITLE GUARANTEE BLDG.

WANTED—MANUFACTURING JEWELERS, STEADY work for the right people. Apply 420 S. BROADWAY.

WANTED—EXPERIENCED WRINGER MAN. APply PEERLESS LAUNDRY CO., corner Main and Slauson.

WANTED—WELL-DRESSED, HIGH-GRADE SALESman, not over 35 years. Address H, box 200, TIMES OFFICE.

WANTED—EXTRA BUTCHER FOR FRIDAY AND Saturday; must be a good cutter. Apply 1220 W. SEVENTH ST.

WANTED—EXPERIENCED CABINET MAKER. APply 30½ S. LOS ROBLES, Pasadena.

WANTED—TWO MEN TO SHOVEL DIRT. 1065 DACOTAH ST.

WANTED—BOY TO DELIVER GROCERIES. APply 2031 W. PICO.

WANTED—GOOD HOTEL RUNNER AT 844 EAST FIFTH ST.

WANTED—Help, Male and Females. (Investment Required.)

WANTED—SOBER, INDUSTRIOUS PARTY, TO take half interest in a growing business where duties are light and very easily learned, and profits are large and investment is secure. $225 required. Call personally. 607 MARSH-STRONG BLDG.

WANTED—STEADY, WILLING MAN WHO CAN INvest $2250 with his services to work in and help run established light manufacturing business; will pay $125 per month; no previous experience necessary; money fully secured. Particulars call 5019½ MONETA AVE.

WANTED — REFINED, ELDERLY WOMAN, TAKE charge office and operate typewriter, one able to purchase 1-3 interest in firm; state amount you can invest. Address H, box 104, TIMES OFFICE.

WANTED—IMMEDIATELY PARTY TO TAKE AN interest in an established cash business requiring $250 investment. Owner will allow industrious party $25 a week, particulars 520 MARSH-STRONG BLDG.

WANTED—$15 WEEKLY, SPARE TIME, ADDRESSing circulars. Experience unnecessary. No canvassing; no scheme. Send 10 cents silver for postage and instructions. CENTURY PUBLISHING CO., Syracuse, N. Y.

WANTED—ENERGETIC PARTY WANTED FOR the grocery business. $425 investment required. Particulars of ordinary intelligence can handle this proposition successfully. Particulars, 520 MARSH STRONG BLDG.

WANTED—YOUNG MAN WITH GOOD REFERences, who wishes to take an interest in established manufacturing business and grow up with it. Address box 3865, TIMES OFFICE, Pasadena.

WANTED—Help, Female.

NOTE.—Applicants for positions are advised not to send original recommendations in answer to ads. Send duplicates only.

Space is not given under this heading to advertisements soliciting business patronage.

WANTED—HOUSEKEEPER, SCANDINAVIAN PREferred, who can use typewriter; nice family of 3 up; housegirl, nice country home, $40; housegirl, first-class cook, city, $45; housegirl, 2 in family, $40; another, $35; another, $30; kitchen helper, oil camp, $25; working housekeeper, rooming-house, $20. Call early. SWEDISH & GERMAN EMPLOYMENT BUREAU, 101½ S. Broadway.

WANTED — CAMP WAITRESS, $25; HOUSEKEEPer, hotel, $30 fd.; housekeeper, home, $30 fd.; baker's helper, $8; chocolate dipper, $40; laundry girls, $30, $35; waitresses, $7, $8; chambermaids, $25, $30; general housework, $15, $20, $25, $30; BIG FOUR EMPLOYMENT BUREAU, 200 N. Second street.

WANTED—LADY TO ASSIST IN OFFICE. PRINcipal duties will be to rent rooms and apartments; nice outside apartment and fair salary if you make good. Answering give experience, age, references and any further information. Position is close in and excellent. Write at once. Address J, box 396, TIMES BRANCH OFFICE.

WANTED—COOK, 4 PEOPLE, ON RANCH, $30 found; janitress, apartment house, $50 and apartment; chambermaid, $25; waitresses, serving girls, kitchen helper, beach, $20 found; general housework, $15, $35. CALIFORNIA EMPLOYMENT AGENCY, 115 E. Second.

WANTED — AMBITIOUS GIRLS, STUDY GREGG shorthand and book-keeping; we guarantee you a position if you make good. Credit extended. MACKAY BUSINESS COLLEGE, 909 Main st. See Instruction Course.

WANTED — WILL GIVE FREE RENT OF NEWLY furnished 2-room apt. and telephone service to woman, who will act as care taker for 14 small flats; southwest. For particulars call W.8ST 1237.

WANTED—STENOGRAPHER, NEAT APPEARANCE and be able to take rapid dictation and must be willing to start on a small salary. State experience and salary. Address J, box 384, TIMES BRANCH OFFICE.

WANTED—STUDENTS TO LEARN CALCULATING machines, Multigraph, stenotype, book-keeping, etc., day or evening, at Los Angeles Business College, (incorporated 1890.) 327 W. EIGHTH, at Hill. (See Instruction Course adv.)

WANTED—FIRST-CLASS REAL ESTATE STENOGrapher and secretary, $75; experienced publishing house or book stenographer and clerk. Salary about $60, $75; file clerk, office assistant, $60; saleslady, $12. Apply PACIFIC AUDIT & SYSTEM CO., 418 Pay Bldg., Third and Hill sts.

WANTED—EXPERIENCED MACHINE OPERATORS on cotton gloves; also young girls with experience on power machine to learn; factory making. MEMS MANUFACTURING CO., 820 S. Los Angeles st.

WANTED—SEVERAL GIRLS TO ASSIST IN MAILing department, half tuition rate in stenography or book-keeping for services. MACKAY BUSINESS COLLEGE.

WANTED—THREE LADIES TO LEARN BEAUTY culture and hairdressing, free of charge; good opening. LEADER COLLEGE, 228 Mercantile Place. Mrs. Harris. (See adv., "To Learn Trades.")

WANTED—WAITRESS, STEADY WORK, ALSO EXtra girls for dinner work. Apply at once to head waitress, HOTEL ROSSLYN, corner Fifth and Main.

WANTED—YOUNG LADY CASHIER, MUST UNDERstand stenography, permanent position for right party. Give references and weekly salary expected in beginning. Address H, box 47, TIMES OFFICE.

WANTED — FOUR FIRST-CLASS ADVERTISING saleslades, reference required. Call Friday morning before noon, OFFICIAL HOTEL GUIDE, 617 S. Olive st.

WANTED — SEVEN LADIES, BEAUTY CULTURE, by big firm right. FLORENTINE HAIRDRESSING COLLEGE, world's largest. 227 Mercantile Place, at Broadway. See Learn Trade Adv.

WANTED—TEN GIRLS, TO WORK FOR BOARD, room and tuition while attending business college. Address EE, box 432, TIMES BRANCH OFFICE.

WANTED—WOMAN EXPERIENCED TO TAKE ORders from stores, cafes, hotels, good commission. Call after 5 p.m. only. 312 MERCHANTS TRUST BLDG., 207 S. Broadway.

WANTED—THOROUGHLY EXPERIENCED SALESwomen for our perfume and toilet goods section. None but those competent in this line need apply. VILLE DE PARIS, 317 S. Broadway.

WANTED—WANT GIRL FOR GENERAL HOUSEwork, plain cooking, small family, $35, 412 W. SIXTH ST., room 510.

WANTED — FIRST-CLASS FINISHER ON CUSTOM coats; must know how to make buttonholes. Room 231, 223 W. SECOND ST.

WANTED—WOMAN TO DO TWO HOURS' WORK mornings for housekeeping room. 324 W. 11TH STREET.

WANTED—DEPOT WAITRESS, FULLY EXPERIenced. Call LUNCHROOM, P. E. Bldg., 9 a.m. today.

WANTED—FOR VAUDEVILLE, SOPRANOS, ALTOS, baritone that plays guitar, give phone number. Address J, box 385, TIMES BRANCH OFFICE.

WANTED—GIRLS WHO UNDERSTAND PAPIER mache work, such as making doll heads, etc. Call at fifth floor, 428 BOYD ST., city.

WANTED — YOUNG WHITE WOMAN TO ASSIST with general housework, wages $20 to $25. Call after 9 a.m., 1025 S. BONNIE BRAE. 54441.

WANTED — AN AMUSEMENT PARK MANAGER, references required. Address PANAMA PARK, 4154 W. Pico.

WANTED—STAMPTESSE WHO CAN DO BUSHELing on men's garments; must be experienced. BERLIN DYE WORKS, 814 E. Washington.

WANTED — EXPERIENCED WAIST SALESLADY, must have local experience, none others need apply. Apply SWELLDOM, 535 S. Broadway.

WANTED—GIRL OR MIDDLE-AGED WOMAN FOR light housekeeping; 2 children; no washing. Call 1804 S. MAIN ST. $20 per month.

WANTED—GIRL FOR DOWNSTAIRS WORK AND cooking. Call this morning, 1721 WESTMORELAND BLVD., between Washington and 16th.

WANTED—BINDERY GIRL. THE CADMUS PRESS, 220 S. Los Angeles st.

WANTED—FIRST-CLASS WHITE GIRL TO DO downstairs work and cooking. MRS. GILMORE, 317 S. Wilton place.

WANTED—COLORED GIRL FOR GENERAL HOUSEwork, $25. 1960 W. 20TH. 73779.

WANTED—RELIABLE, TRUSTWORTHY GIRL, general housework, small bungalow, small family, good home, $20. 59673.

WANTED—EXPERIENCED OPERATORS ON POWER sewing machine. PEERLESS GARMENT MANUFACTURING CO., 204 Boyd st. A3710.

WANTED—EXPERIENCED BOOK-KEEPER. APPLY A. L. SWORDI MILLINERY. 749 S. Broadway.

WANTED — SCHOOLGIRL, OVER 15, TO ASSIST with housework, $5 per month. 73340.

WANTED—EXPERIENCED GIRL TO TAKE CHARGE of neckwear department. Apply SWELLDOM, 535 S. Broadway.

WANTED—EXPERIENCED MAID FOR GENERAL housework, eastern or English preferred. 2422 WESTERN AVE., near West Adams. Phone 71955.

WANTED—WOMAN TO TAKE CARE OF BABY IN small apartment, go home nights, good place. Small wages. 1628 W. 12TH ST., Apartment 309.

WANTED—2 OR 3 BRIGHT GIRLS WHO WANT steady work. Apply PEERLESS LAUNDRY CO., corner Main and Slauson.

WANTED—WILL GIVE INTELLIGENT WOMAN room, rent in exchange for typewriting. Call WILSHIRE 1531.

WANTED—GIRL FOR GENERAL HOUSEWORK. Good home, 2 adults, wages $20. 1411 CALUMET AVE.

WANTED — EXPERIENCED LEGAL STENOGRApher, not over 30 years of age; salary $50. WALTER'S STENOGRAPHIC CO., 819 Haas Bldg.

WANTED—GIRL FOR GENERAL HOUSEWORK, NO washing. WILSHIRE 20.

WANTED—GIRL FOR GENERAL HOUSEWORK 442 S. VAN NESS AVE. Phone 568410.

WANTED—MIDDLE-AGED WOMAN FOR GENERAL housework. Phone SOUTH 2656-J.

WANTED—Help, Male and Female.

Space is not given under this heading to advertisements soliciting business patronage.

WANTED—WILL GIVE FREE RENT AND TELEphone service in newly furnished 2-room apt. to man and wife who will act as care taker for 14 small flats, southwest, giving garbage service once a day, caring for halls, etc.; man could easily keep outside employment. PHONE WEST 1237.

WANTED—MASSEUR AND MASSEUSE FOR STEAM cases at large hot springs. Must be husband and wife. Splendid opportunity for right parties. Call between 8:30 and 9:30, MR. MILLER, room 5, 120½ S. Broadway.

WANTED—AT ONCE, MAN OR WOMAN ON POULtry ranch, well equipped, small investment. Will guarantee better than wages. Call up, stenographer, WEST 80, for information.

WANTED—Help, Male and Females. (To Learn Trades.)

WANTED — LEARN BEAUTY CULTURE, HAIR manufacturing. Student wanted. LEADER COLLEGE OF HAIR DRESSING, 228 Mercantile Place. MRS. HARRIS.

WANTED—LADIES, LEARN BEAUTY CULTURE. FLORENTINE HAIRDRESSING COLLEGE, 227 Mercantile place.

WANTED—Help, Male and Females. (Instruction Course.)

WANTED—YOUNG MEN TO LEARN TELEGRAPHY. SANTA FE TELEGRAPH SCHOOL, FOURTH AND SANTA FE AVE. SANTA FE MAIN LINE WIRES. POSITIONS AS OPERATORS GUARANTEED. EXCELLENT OPPORTUNITIES FOR ADVANCEMENT.

WANTED—STUDENTS OF ENGINEERING, COMmercial branches, multigraph, calculating machines, etc., to investigate day and evening courses at LOS ANGELES BUSINESS COLLEGE (incorporated 1890.) 327 W. Eighth, at Hill. (See Instruction Course adv.)

WANTED—YOUNG MEN TO LEARN TELEGRAPHY and railroad business. Only institution in Southern California owned and operated by railroad company. Write for free catalog. SOUTHERN PACIFIC COMPANY, Los Angeles, Cal.

WANTED—MOTION PICTURE ACTING
taught at HOLLYWOOD PHOTOPLAY STUDIO, 5824 Virginia ave. Home 79102.

WANTED—LEARN AUTOMOBILE TRADE IN A real school under expert supervision. Established 1906. NATIONAL SCHOOL OF ENGINEERING, 2110 W. Seventh.

WANTED—RAGTIME PIANO PLAYING TAUGHT in 20 lessons; write for booklet. CHRISTENSEN SCHOOL OF POPULAR MUSIC, 29 Walker Bldg. Main 2176; F5798.

WANTED—YOUNG MEN TO PREPARE FOR RAILway mail clerks, salary starting $75 month. MR HOFF, 620 Security Bldg.

WANTED — STENOGRAPHY, BOOK-KEEPING, telegraphy, English branches; credit extended. Positions guaranteed. MACKAY BUSINESS COLLEGE.

WANTED—SEE Y.M.C.A. AUTO SCHOOL. GET started right, 731 S. HOPE.

WANTED—SALESMEN—Agents and Solicitors.

WANTED—CAPABLE REPRESENTATIVE TO SELL the COMBINATION LIFE, ACCIDENT AND HEALTH policy issued exclusively by the PACIFIC MUTUAL LIFE—"Your Own Home Company." Organized 1868. Assets over $30,000,000. LIBERAL AGENCY CONTRACT. Call or address JOHN NEWTON RUSSELL, JR., Manager, Home Office Building Annex, Sixth and Olive sts.

WANTED—ENERGETIC MAN OF GOOD ADDRESS who can give bank references or surety bond, to take Los Angeles agency for popular accident and health insurance. Right man should make $10 to $25 per day. G. F. W., 840 WILLIAMS ST., Pomona, Cal.

WANTED—HIGH-CLASS SALESMAN AT OCEAN Park. Must be neat, pleasant, sociable, good talker, sober and give reference or bond. See Thomas, THE WHITE PADDLE, Ocean Front.

WANTED—AGENTS FOR FAST-SELLING NOVELties; get in line for holiday trade. Call 413 N. FREMONT, room 1.

WANTED—SOLICITORS FOR A SMALL ARTICLE which sells at sight. LORAINE HOTEL, 500 Gladys ave., corner E. 5th. Room 14.

WANTED—Situations, Male.

Space is not given under this heading to advertisements soliciting business patronage.

WANTED — RELIABLE BOOK-KEEPER CAN GIVE few hours daily, weekly or monthly, anywhere, city or country, keeping or auditing books for hotels, stores or any kind of business; charges extremely reasonable. Address H, box 57, TIMES OFFICE.

WANTED—JAPANESE YOUNG MAN, 26 YEARS old, wants position; good experience, as cook and housework in small family in city; last place 3 years, cook, housekeeper; best of references; wages $10 a week. Phone MAIN 2764, F5232. HARRY.

WANTED—CHAUFFEUR, JAPANESE, 7 YEARS' EXperience, very careful driver, mechanic, desires position in private family, is gentle boy; understands city or country roads, reference. 2054½ N. SAN PEDRO ST. Phone A2575.

WANTED—POSITION AS RANCH MANAGER, GOOD farmer, familiar with all details of grain, alfalfa, stock and ranch raising, a rustler, and accomplish best results, excellent references. Address VF, box 74, TIMES OFFICE.

WANTED—MARRIED MAN, 27, EXPERIENCED IN development of farm lands, well drilling and developing; care and running of gas engines, pumps, tractors, etc., is open for steady position. MAIN 5726, A4584.

WANTED — JAPANESE, FIRST-CLASS BUTLER, HOUSEMAN WISHES POSITION IN WEALTHY FAMILY; highly recommended. FRANK MAU, 116 N. FAIR OAKS, PASADENA. PHONE FAIR OAKS 517.

WANTED—YOUNG JAPANESE WANTS A POSITION as chauffeur, references if necessary; will help in garden or household. S. TODA, 121 S. San Pedro st. Phones: Home F5901, Main 5338.

WANTED—SITUATION AS CHAUFFEUR BY YOUNG married man, experienced driving private family, rent, truck and delivery cars. ROBERT WALKER, Phone South 60082.

WANTED—POSITION AS NIGHT WATCHMAN, BY reliable middle-aged man. Good reference. Security if required. Address B, box 140, TIMES OFFICE.

WANTED—JAPANESE, FIRST-CLASS COOK, WANTS position in family; also does general work willingly in small family, has best references. SONE, 755 S. Olive st. Phone Home F5233.

WANTED—YOUNG ATTORNEY WISHES POSITION with some firm or corporation, not afraid of work, best of references given. Address H, box 40, TIMES OFFICE.

WANTED—EDUCATED, GOOD JAPANESE BOY wants half day's work of any kind in the morning. Please call up S. OTSUKA, Phone A2941 or Main 8089.

WANTED—BY RELIABLE YOUNG MAN, PLACE TO work for board and room, mornings, evenings and Saturdays, while attending the Los Angeles Business College. Phone MAIN 3236, F2196.

WANTED — BOOK-KEEPER, THOROUGHLY FAmiliar with all office details, typewriting, soliciting, collecting, can take full charge. Address G, box 215, TIMES OFFICE.

WANTED — INTELLIGENT, AMBITIOUS YOUNG man, wishes to earn board, while attending Y.M.C.A. schools. Phone 10822. VOCATIONAL.

WANTED — AM A VERY COMPETENT BOOKkooper and will start at a moderate salary. Can operate a typewriter, city references. Address G, box 451, TIMES BRANCH OFFICE.

WANTED—COOKING BY JAPANESE, EXCELLENT cook, honest, sober, industrious, wants position in PRIVATE FAMILY. CAN DRIVE AUTO. GEORGE, PHONE A4927.

WANTED—JAPANESE, FIRST-CLASS COOK, DEsires situation, thoroughly experienced; references. Main 9048, 64338. 537 S. GRAND.

WANTED—YOUNG MAN 25, NOT AFRAID OF work, honest, reliable, experienced gardener, also chauffeur, desires position, small wages. Write 442 CROCKER ST., city.

WANTED—POSITION BY EXPERIENCED ALLround gardener, handy with tools, care horse, poultry, best references. Address H, box 80, TIMES OFFICE.

WANTED—SITUATION AS RANCH FOREMAN CAPable of handling large deal. Seven years' experience; sugar beets a

Classified Liners.

TO LET—
Unfurnished Flats.

$30—IN A NEW BUILDING, NEVER OCCUPIED, in the choicest exclusive residence section of the West Side, 5 and 6-room flats in two stories; large, beautifully decorated rooms, finished in mahogany and enamel; individual and alcove wardrobes, automatic heating and kitchen water heaters, gas ranges, ice boxes, electric cleaning plant; for free use of building; service and garage; open daily 10 to 4. G. H. THOMPSON, owner. Telephone 10541 or Wilshire 1280.

TO LET—BEAUTIFUL FLATS WITH INDIVIDUAL street portion. Beautiful English type of brick and stucco, giving the impression of a high-class residence; on the northwest corner of Ninth and New Hampshire sts., in the fashionable Ninth district, Ninth-street car line. Large, sunny rooms; large closets, tile mantels, tile and oak floors, tile bathrooms, beautiful decorative lighting fixtures, garages. No other apartments in Los Angeles. Vacuum cleaners on the house service. OWNER on premises.

TO LET—UNFURNISHED
HOUSES—BUNGALOWS—FLATS
ANYWHERE—ANY SIZE—ANY PRICE.
OVER 5000 TO SELECT FROM.
MANY BRAND NEW.
THE COMBINED LISTINGS OR 50 AGENTS.
FREE GUIDE BOOK TO CITY AND SUBURBS.
BARKER BROS. BUREAU.
FREE RENTAL INFORMATION.
MAIN FLOOR, 724 SOUTH BROADWAY.

TO LET—TO THE LADY THAT WISHES A NICE home at all; built-in effects, gas furnace; beautiful garage if desired; in fine location; 5 rooms; first-class in every respect; street macadamized, rent. No children under 8. 2107½ CAMBRIDGE ST., or Phone [illegible].

TO LET—
EXCLUSIVE WEST ADAMS DISTRICT.
A new 5-room bungalow; sun, with southern exposure; finished and containing every device for comfort and artistic effect; an unusually attractive building, having every appearance of a costly building; janitor service. $40. For appointment PHONE 71064.

TO LET—BEAUTIFUL UNFURNISHED FLAT OF 6 rooms, adjoining St. James Park. Living-room and dining-room finished in mahogany; two bedrooms and sun room; large, modern kitchen, with built-in cabinets; maid's room opens from kitchen; servants' toilet, bath, water, electric heater, hooks, linen closet, etc. Rent includes garage. Call HOME 25606, Main 2114, F4810.

TO LET—LOWER RATES—ANY PERMANENT guest at MAYFAIR APTS., 1 block south of Pico, 1 block west of Main; best part of city. Only 2 left to rent; choice front corner.

TO LET—4 AND 5-ROOM FLATS. PORCELAIN baths, electric lights, gas ranges, in & high basement; rent reasonable; 1 to 3 months' lease. Call room 208, Wright & Callender Bldg.

TO LET—NEW 5-ROOM FLAT, PRIVATE BATH, with bath, and linen, free running hot water; modern conveniences; sunny, beautiful location. Gas in. Corner 23d ave. car to Bellevue, one block south on 23d avenue. 1216 W. 27th.

TO LET—2 AND 3-ROOM FLATS, GAS RANGE, hot water; rent reasonable; very convenient; for service; 2 blocks from car. 1216 Georgia. Address J, box 201, TIMES Branch Office.

TO LET—UNFURNISHED
HOUSES—BUNGALOWS—FLATS
ANYWHERE—ANY SIZE—ANY PRICE.
OVER 5000 TO SELECT FROM.
MANY BRAND NEW.
THE COMBINED LISTINGS OR 50 AGENTS.
FREE GUIDE BOOK TO CITY AND SUBURBS.
BARKER BROS. BUREAU.
FREE RENTAL INFORMATION.
MAIN FLOOR, 724 SOUTH BROADWAY.

TO LET—
CRAGMONT APARTMENTS,
1438 MONTANA STS.
Strictly modern, well ventilated and sunny two and three-room apartments in beautiful Westmoreland district. New brick building, steam heat, direct phones, largest rooms in city. One block from Pico car and W. 16th st. car. Rates very reasonable. Home Phone 52373.

TO LET—THE COLFAX ARMS APARTMENTS, 211 S. Union ave. Two, three and four-room apartments; the cream of beautiful Wilshire district; walking distance; every late convenience; private baths, telephones, steam heat, hot water; finest in city; resident physician, resident dentist; facing Millionaire row; very sunny; moderate rates. Come today. Phones: 852601, WILSHIRE 1.

TO LET—BALTIC APARTMENTS,
SLEEPING PORCHES.
Concrete building. Single rooms and apartments; amusement hall, connecting our garden; restroom; garage. 1137 GRANGE ST. Walking distance. W. Ninth and Seventh sts. cars to Hoover.

TO LET—MARCHBURN HOTEL, LARGE, SUNNY apartments, $10 month up; single rooms, $1.50 week up; walking distance. 123 N. BUNKER HILL, Broadway 8148.

TO LET—
CARBOROUGH APARTMENTS,
New, first-class, 5 minutes' walk from Fifth and Broadway. 617 S. FLOWER ST.

TO LET — ROBINSON APARTMENTS, 826 SOUTH Union. W. Ninth car. New, modern, reasonable rates.

TO LET—FINE NEW FURNISHED AND UNFURnished apartments, at reduced rent. 1214 WILSHIRE BLVD., near Echo Park ave.

TO LET—LOUVRE APARTMENTS, 626 S. WASHington; steam heated, $15 month up. Garage. South 1304; 24742.

TO LET—LA SALETTE, 141 N. GRAND, NICE sunny 2 and 3-room modern apartments, steam heat, $15 to $25. Both phones.

TO LET—$9-$8.50 WEEK. $12-$14 MONTHLY. Clean, modern. GLADSTONE APTS. 800 S. Flower.

TO LET—
Apartments Unfurnished.

TO LET—BEAUTIFUL 5-ROOM SUITES, UNFURnished. Steam heat, hot water, private telephone, gas and electricity free, all large outside rooms, private balconies; only house of the kind in the city; high-class apartment-house service, adults, references. FOWLER APARTMENTS, 1119 West Washington st.

TO LET—MODERN 5-ROOM UNFURNISHED SUNNY apartment, wall beds, bath. 1700 MAPLE AVE.

HOTELS, ROOMING HOUSES—
Lodging, Day or Week.

TO LET—NEW STILWELL, 10-STORY, FIREproof hotel, 250 rooms, each with private bath, $1.50 per day and up. Special rates to permanent guests. 538 S. GRAND, 60607.

TO LET—MODERN ROOMS, $2 WEEK UP. PRIvate baths, $4.50 up. HOTEL VAL DEMAR, 606 S. Hope st. F4280, Main 2002.

TO LET — HOTEL FLOWER, JUST OPENED, newly furnished throughout. Hot and cold water every room. 50c per day up. 506 S. FLOWER.

TO LET—
Rooms and Board.

TO LET—
LADY HAVING MOST ARISTOCRATIC HOME IN WILSHIRE DISTRICT DESIRES TWO MIDDLE-AGED MEN TO SHARE THE HOME. TWO BEDROOMS EACH WITH PRIVATE BATH AND SLEEPING PORCHES. REFERENCES EXCHANGED. SEE MISS REDD,
WRIGHT-CALLENDER-ANDREWS CO.
GROUND FLOOR. 405 SOUTH HILL.

TO LET—TO TWO BUSINESS GIRLS OR COUPLE. large, very attractive room with inclosed sleeping porch, excellent table, in private home of mother and young lady, daughter; no other boarders. Attractively located. Close in and very reasonable. WILSHIRE 6203.

TO LET—BEAUTIFUL SUNNY AND HEATED rooms, first-class table board, good location, pleasant surroundings, best of car service, half block from 9 car lines; garage and all home privileges, if desired. Phone owner, Mr. Ovey, chicken and egg ranch, 321 W. 32ND ST. 25635.

TO LET—BELLEVUE TERRACE, 6TH AND FIGUEROA. ROOMS AND BOARD, $6 WEEK UP. ROOMS ONLY $3 WEEK UP. $ MIN. TO BROADWAY. CHILDREN WELCOME. M446, F6266.

TO LET — WANT YOUNG PEOPLE OF REFINEment to board and room at 1627 ORANGE ST. Use of parlor and piano, good home cooking, $20 per month. Westlake district.

TO LET—IN MY HOME NEAR WESTLAKE PARK, 2 large beautifully furnished rooms, original floor, furnace heat, exceptional table. 927 S. ALVARADO. 54099.

TO LET—FINE HOME COOKING AT HOTEL LANcaster, 121 N. Flower. Board $4 per week; rooms $2 and up; steam heat and hot water in every room. F0478.

TO LET — WESTLAKE HALL, 637 WESTLAKE. handsome sunny furnace-heated rooms, private baths, excellent home cooking; beautiful parlors; verandah, sleeping porch, garage.

TO LET—WESTLAKE DISTRICT, 850 LAKE ST., in an attractively furnished home, pretty, sunny rooms, baths, in private family, excellent home cooking. Rent reasonable.

TO LET—BOARD AND ROOM, FINE LOCATION, half block from Westlake Park; excellent table; sleeping porches, home heated; $6 per week up. 717 S. ALVARADO. 557475.

TO LET—BOARD AND ROOM IN PRIVATE FAMILY, 2 blocks from Westlake Park; excellent table; sleeping porches, home heated; $6 per week up. 717 S. ALVARADO. 557475.

TO LET—LARGE, SUNNY FRONT ROOM, WITH board; home cooking, for one or two gentlemen; private home, Wilshire district. WILSHIRE 1213.

TO LET—SUNNY, LARGE, ATTRACTIVE ROOM, suitable for one or two; excellent table; furnace heat. 1023 S. BONNIE BRAE. 54441.

TO LET—NICE LARGE SUNNY ROOMS WITH Pullman breakfast nook. 725 S. GRAND PLACE.

TO LET—NEW 4-ROOM FLATS, FINISHED IN ivy mahogany, $30; open. 1609 N. RIDGEMONT, Hollywood.

TO LET—4-ROOM BUNGALOW. 1437 WRIGHT STREET.

TO LET—5-ROOM HOUSE, NEWLY PAINTED, 1437 S. BONNIE BRAE. Key across street.

TO LET—5 ROOMS AND GARAGE, $14 PER month. 5822 ADAIR ST.

TO LET—1409 SOUTH HILL ST., 14-ROOM HOUSE. Excellent condition.

TO LET—CHEAP, BUNGALOW, 3 ROOMS, BATH, wall bed, fancy trees, flowers, $9, water paid. Phone BOYLE 19522.

TO LET—CLOSE IN, 6-ROOM COTTAGE, BATH, lawn, flowers. 228 N. OLIVE. Main 8048.

TO LET—
Furnished Houses.

TO LET — HOUSE-HUNTING MADE EASY. COMfortable, reliable, one week; service automobiles for house hunting, 50 cents hourly; careful drivers. THOROUGHLY locality with city. Use the Herald rent service. Phone 10001. Complete list of OVER 300 bungalows, apartments. ALL PRICES. Everywhere. MORGAN, F7047.

TO LET — SOMETHING DIFFERENT. NEW AND beautifully furnished 5 rooms and bath bungalow. 2 enclosed sleeping porches, 2 sunny bedrooms, all built-in features; breakfast nook, front and back porch, lawn cared for, water paid. Open until 4:30. University car at Hallside ave. Inquire 1438 BROWNING BLVD. 77461. Main 4575.

TO LET—FURNISHED, 409 W. 87TH PLACE, 2ND house from Figueroa; 5 rooms and bath, clean, homelike and attractively furnished; yard, sewers, $25, water paid, garage; 2 months or more rented. Grand Ave. car. Inquire 8720 S. FIGUEROA.

TO LET—5-ROOM HOUSE WITH GARAGE, AND bedroom, garden cared for and water paid, by owner; half block from Wilshire blvd., completely furnished, $1000; month, $60 6 months in advance, long lease if desired. Call WILSHIRE 2403.

TO LET—FURNISHED, INCLUDING LINEN, 4-room bungalow, bath, hot and cold water, gas and electricity, $21 month, first and water free. Couple without home for man and wife. Call at 224 W. 47TH PLACE and see it.

TO LET—LARGE 5-ROOM RESIDENCE IN WILshire district, elegantly furnished throughout, 2 sleeping porches, 3 beds, garage with 2 bedrooms and bath; references positively required. Price $100 per month. Call WILSHIRE 4304.

TO LET—NICELY FURNISHED 5-ROOM HOUSE, with bath and screen porch, reasonable rent to adults, Adams and one block west of Hoover. Yard in good condition. Call at 2174 W. FIRST ST. The Benton, landlady.

TO LET — ELEGANT 9-ROOM HOME, UPPER Rampart Heights; gas furnace, garage, sleeping porch; unexcelled view; 2 baths, 2 toilets, grand piano. Easy to right party, immediately. 228 N. CORONADO. Wilshire 5145.

TO LET—FURNISHED, $16 MONTH, HALF OF bungalow, front room, dining-room, kitchen screens, sleeping porch and bath, garage, water paid. 1602 W. JEFFERSON. West 5756.

TO LET—FORMERLY $45, NOW $35, FOR PERmanent people; 8-room bungalow, finely furnished; garage, garden, etc.; owner wishes to leave the city. 906 W. 48TH ST. Take Grand ate. car line to Vermont 4th, and see owner only.

TO LET—A NICELY FURNISHED SUNNY 5-ROOM flat in double bungalow; gas, electric lights, bath, piano, wash trays; Gardena ride from Courthouse. Take temple st. cars. $20 per month. 5010 TEMPLE ST. Phone Wilshire 4560.

TO LET—HALF PRIVATE HOUSE, 6 ROOMS, private bath, nice home, reasonable to right high recommendation, 15 minutes Third and Spring. PHONE 41444, BOYLE 2708.

TO LET—4-ROOM AND BATH MODERN COTTAGE, furnished, $12.50 per month, for steady tenants; close to car line, at 2020 UTAH AVE. Santa Monica.

TO LET—$12.50. CLEAN 4-ROOM PLASTERED house, bath, hot water, gas, electricity, wood heater, wall furnished. 121 W. 32ND ST., near Main, and rear.

TO LET—WILSHIRE DISTRICT, NEW, FINELY furnished 7-room bungalow; every modern convenience, large porches, lawns front and back, double garage. Call 60040, Room 401.

TO LET—WILSHIRE DISTRICT RESIDENCE, 10 rooms, 3 baths, handsomely furnished, no children. PHONE 54376.

TO LET—FURNISHED BUNGALOW, $50; 6 ROOMS, completely furnished, with beautiful furniture and piano, terraced lot, with pretty lawns. 112 N. BENTON WAY. Hollotrope or Elmira Main car.

TO LET—SOUTHWEST, MODERN 6-ROOM BUNgalow, sunny and well furnished, 4 bedrooms, large yard, lawn and flowers. Key 875 W. 47TH. Vermont 57.

TO LET—CLASSY NEW 4-ROOM BUNGALOW, FURnished completely, hardwood floors, disappearing beds; built-in effects, lawn kept; water and phone free. $17. 1487 E. 26TH ST. Hooper ave. car.

TO LET—RESIDENCE, 1838 W. FIFTH ST., BEtween Bixel and Lucas. Ten minutes' walk.

TO LET—FURNISHED 3-ROOM BUNGALOW, 7 minutes' ride from Broadway. 1233½ COURT ST. Main 7610.

TO LET—FINE LARGE 7-ROOM BUNGALOW, finely furnished Wilshire district. 144 S. BERRANO. Phone WATKINS. A4595.

TO LET—FURNISHED 7 ROOMS, MODERN, TURKish rugs, Rund heater, furnace and garage. 1026 LARK ST. 54005. Call between 10 and 3.

TO LET—ELEGANTLY FURNISHED MODERN TENroom bungalow will lease for $70. Call before 2. 1092 KINGSLEY DRIVE.

TO LET—MODERN 6-ROOM BUNGALOW, GARAGE, $25 monthly. 312 W. 45TH ST. 12961. Bdwy. 735, afternoons.

TO LET — 5-ROOM COTTAGE, NEAR GOOD schools, 1728 NEW ENGLAND AVE. Washington car.

TO LET—6-ROOM FURNISHED BUNGALOW, TWO bedrooms, all conveniences; fine neighborhood; on S. FLOWER ST. Phone 72975.

TO LET—7-ROOM BUNGALOW, MODERN, COMpletely furnished; piano, lawns, flowers, garage; 5 minute car service. 4026 W. 40TH.

TO LET—ATTRACTIVE 6-ROOM HOUSE AND GAraage, furnished or unfurnished. Telephone HOME 26133.

TO LET—6-ROOM BUNGALOW, 3 BEDROOMS, large yard, suitable for chickens. 4705 VAN NESS AVE. Tel. South 80092; 55400.

TO LET — COMPLETELY FURNISHED 9-ROOM house, garage and cottage in rear, $90. 1051 S. LAKE ST. Apply 10 to 4 daily.

TO LET—WILL RENT MY HOME, A FURNISHED 8-room modern cottage, for $30. Call at 1071 W. WASHINGTON.

TO LET—4-ROOM BUNGALOW. 1437 WRIGHT STREET.

TO LET — FURNISHED 7-ROOM BUNGALOW IN southwest, close to car line, garage, sleeping porch. A2026, MAIN 6585.

TO LET—BRAND NEW, BEAUTIFULLY FURnished owner's home; garage; adults only. 2024 DALTON AVE.

TO LET—5-ROOM LENGALOW, SPLENDID CONDItion, completely furnished; no children. 1370 W. 55TH ST. Phone 17574 morning.

TO LET—
Furnished Houses.

TO LET—HOUSES, BUNGALOWS, FLATS, FURNISHED AND UNFURNISHED.
EVERY ONE IN THE CITY
WORTH LOOKING AT.
ALL HIGH PRICED LOCATIONS.
OUR DIRECT TO YOU PLAN SAVES YOU
LARGEST HOUSE RENTAL AGENCY
IN LOS ANGELES.
FIND JUST WHAT YOU WANT
WITH LEAST TROUBLE AND DELAY.
FREE RENTAL BULLETIN, GUIDE
AND INFORMATION.
WRIGHT-CALLENDER-ANDREWS CO.
GROUND FLOOR. 405 S. HILL ST.
WRIGHT & CALLENDER BLDG.

TO LET—NEWLY FURNISHED 8-ROOM BUNGAlow, in exclusive West Adams Terrace, high ground, beautiful view. All large rooms, sun den and charming breakfast-room. 2 large bedrooms on first floor, large sleeping room, all windows; upstairs bathroom, with high class plumbing, lavatory on second floor; large closets with every room spacious and coolly furnished, verandas and sun porch. Lawns, hedges, roses and other trees and shrubbery. All cared for. Can be seen any day between 1 and 4 p.m. 2744 W. 23D ST., set in 10th ave. Phone owner, WEST 5752. 2450 10TH AVE.

TO LET—
HIGHGROVE GARDENS, HOLLYWOOD.
BEAUTIFULLY LANDSCAPED BUNGALOW COURT. TWO BLOCKS NORTH OF HOLLYWOOD HOTEL. 1957 TO 1963 HIGHLAND AVE.
ONE OF BEST FURNISHED BUNGALOWS NOW AVAILABLE. GARAGE ACCOMMODATIONS.
PHONES: 579206, 579008 or BROADWAY 7168.

TO LET—5-ROOM HOUSE, FURNACE, GARAGE, 10 minutes from Seventh and Broadway. Similar car. WILSHIRE 2508.

TO LET — IN HOLLYWOOD, MODERN 7-ROOM bungalow, nicely furnished, select neighborhood, close to car lines. 1782 N. ALEXANDRIA AVE.

TO LET—7-ROOM FURNISHED HOUSE WITH GAraage. 2617 HOBART BLVD.

TO LET OR LEASE—
Stores and Offices.

TO LET—DESK ROOM IN LIGHT AND PLEASANT office, convenient to many financial surroundings; center of business section; rent very reasonable. Call 810 STORY BLDG.

TO LET—STORE FOR TAILOR AND CLEANING, good location, just vacated (former tenant); rent reasonable. Corner GRAND AND CALIFORNIA, opposite the Queen. Also 5-room flat.

TO LET—PRIVATE FRONT OFFICE, ALSO DESK space, elegantly furnished offices, both phones. 628 VAN NUYS BLDG.

TO LET—DESK IN FINELY FURNISHED OFFICE, in connection with reception room, both phones, rent reasonable. 1217-25 Hamilton-Story Bldg.

TO LET—DESK ROOM OR HALF OF FURNISHED office, cheap, second door from elevator. 328 STORY BLDG.

TO LET—BUTCHER SHOP, $15; FIXTURES, OPportunity for the right man. 857 ALPINE ST. Main 8054.

TO LET—FRONT PRIVATE OFFICE WITH DESK, both telephones, use of typewriter, 611 TITLE INSURANCE BLDG.

TO LET—MAILING ADDRESS, $1 MONTH. 709 FERGUSON BUILDING, THIRD AND HILL STS. F6961.

TO LET—IN STORY BUILDING, BROADWAY SIDE, in suite of 3 rooms, fat desk, $7; roll-top desk, $10. Both phones. Dungeniel Associates, A4114.

TO LET—IN STORY BLDG., DESK SPACE, IN RELiable office receiving Broadway. Low rent. Suite 405. PHONE 11926.

TO LET—FINE STORES, FIRST CORNER FLOWER, the MARKHUFF, corner 227 W. Seventh st., or agents. Phones: F6722, Main 2722.

TO LET—STORES, NEW BUILDING, EIGHTH AND Burlington; west shopping, harbor, most market, delicatessen. Free rent to start. 55574.

TO LET — ROLL-TOP DESK, $2 PER MONTH. Stenographer; 523 CHAMBER OF COMMERCE.

TO LET—DESK, BOTH PHONES, TYPEWRITER, $10. 522 VAN NUYS BLDG.

TO LET—ONE STUDIO, Y.W.C.A. BLDG., 251 S. Hill.

TO LET—DESK SPACE WITH OR WITHOUT DESK, $1.50 month; both phones. TRUE, 715 Story Bldg.

TO LET—BASEMENT. HARRIS & STOCKER, 231 W. Seventh st.

TO LET—$12.50. DESK IN FINE OFFICE, BOTH phones, stenographer, etc. 928 VAN NUYS BLDG.

TO LET—FINE ROOM OR ROOMS OR DESK SPACE. VAN NUYS BLDG. F2118.

TO LET—SUITE OF ROOMS, SUITABLE FOR photographer. Y.W.C.A. BLDG. 251 S. Hill.

TO LET OR LEASE—
Industrial and Business Sites.

TO LET—FEED MILL AND WAREHOUSE, CORNER Griffin and Alhambra, on Southern Pacific track. Two-story brick building 50x150 and one-story warehouse 50x100. Good reputation on poultry feeds and proprietary articles go with it and would assist good clear real property for stock on hand if wanted. Or the property can be leased for other business. Apply to TOMPKINS & CO. 702 S. Griffin ave. East 478. Home 31567.

TO LET—LARGE CORNER, NINTH AND LONG Beach aves. 118x100, with track and sheds; good stand for garage, feed, fuel, or any business. Covered. 4201 S. MAIN ST. Phone 26324.

TO LET—
Beach Property.

TO LET—LONG BEACH TENT CITY, HOUSEKEEPing tents; on ocean front; delightful for tourists. Phone [illegible].

TO LET—
Country and Suburban Homes.

TO LET—1½-ACRE RANCH, 4-ROOM HOUSE, gas, water and electricity, chicken corrals, rabbit hutches, fine fruit trees. Southwest. BOYLE 5867.

TO LET—
Farming Lands.

TO LET—LEASE—RENT LAND.
Choice 80-acre tract in good condition, suitable for sugar beets, close to Compton; good well. Apply CARSON ESTATE CO., 426 Merchants National Bank Bldg. A2122. Main 4100.

TO LET—FOR LEASE—640 ACRES LAND IN TUlare county, on tax lease for a term of years. No improvements. Land suitable for beets, rice or alfalfa. Plenty of water can be developed at 100 feet. Phone before 9:00 a.m., 72159.

TO LET — BEAN LAND, PARCELS 40 ACRES OR more, per acre or one-quarter crop rental. HUNTINGTON BEACH COMPANY, Huntington Beach, Cal.

FOR SALE—
Houses.

FOR SALE—OR EXCHANGE—3493 ALICE AVE., modern 5-room bungalow, lot 40x150, high ground, one block from car line; also one block from handsome new Chinese park subdivision. Now rented for $12 a month and has been sold at $2500, but we can deliver it now for $2000, subject to a mortgage of $1000. Terms if desired.
ARTHUR W. KINNET CO.,
508 Trust and Savings Bldg.
Main 3233. F6270.

FOR SALE—A BEAUTIFUL FURNISHED HOME, WEST ADAMS DISTRICT, BEAUTIFUL GROUNDS. WILL SELL, TRADE OR RENT; MAGNIFICENT OPPORTUNITY. RALPH WOODS PONTIOUS, 532 HIGGINS BLDG. A4941.

FOR SALE—OR EXCHANGE—MY NEW MODERN cement home in Palisades, Santa Monica, overlooking ocean, mountains and canyon; value $25,000; clear of incumbrance; want vacant or improved downtown city property. Write, call or phone owner, W. N. KETCHUM, 739 S. Broadway, Los Angeles.

FOR SALE—NINTH AND McGARRY STREET DIStrict, house and 40-foot lot, right in industrial district. Southern Pacific depot, Pacific Electric station, flouring mill across street. Vacant, alone worth $5000. Price quick sale $3500. Small payment down, balance easy, or good vacant. CALL C50498.

FOR SALE—HOMESEEKERS OR SPECULATORS. If you want to buy a home or 5% bungalow for great platform to make some money, call at 724 INVESTMENT BLDG., and we will give you particulars of bungalows that you can buy at your own figure, terms to cash talks and we must raise it at once.

FOR SALE—MUST BE SOLD AT ONCE AT GREAT sacrifice. Brand new modern 8-room bungalow in new Vermont Square; two bedrooms and large breakfast room, hardwood floors throughout, fireplace and 2 built-in features; worth $6500, for quick sale $5000. See owner or PHONE 20627, VERMONT 4908.

FOR SALE—NORTH WILSHIRE BUNGALOWS.
905 North Normandie, 5 rooms, $3500.
909 North Normandie, 5 rooms, $3500.
821 North Normandie, 6 rooms, $5000.
Easy payments, commission to agents. Western-Pacific Realty Co., 1001 and Hollywood 2296. W. VEEDER, owner, 909 North Normandie.

FOR SALE—6-ROOM NEW MODERN BUNGALOW; piped for furnace, basement, hardwood floors throughout; 2 blocks south of Hollywood High school. 1216 Fielding ave.; $3000, $200 cash, $25 monthly.
FEDERMAN & LEE,
905 Marsh-Strong Bldg. Home A4145.

FOR SALE—HOLLYWOOD INCOME AND HOME, bungalow court corner, Franklin and Van Ness, $5000 cash and $5000 trade for $15,000 equity. OWNER 57597.

FOR SALE—WAS $3500, NOW $2200. BANK LOAN $1000, 3 years, 6-room bungalow, 3 bedrooms, garage. Easy terms. Act quick for this bargain. R. J. PHILLIPS, E. R. Van Horne Co., 707 Union Oil Bldg. A5149. Main 952.

FOR SALE—
WILL TAKE PART TRADE. $12,500.
Beautiful 10-room residence, lot 96x150. Garage for three automobiles.
MAIN 2676.

FOR SALE—ONE OF THE MANY FINE HOMES IN Victoria Park; 8 large rooms; everything up to date. This will surely please you, also the price. Call 71428.

FOR SALE—I HAVE SEVERAL BUNGALOWS IN various parts of this city. I want to sell them for anything I can get out of them, as I want to go away from here. Any offer will take them. Address OWL, box 827, TIMES BRANCH OFFICE.

FOR SALE—I HAVE A CLIENT WHO IS VERY anxious to leave the city and therefore willing to take most anything for property he owns here, consisting of lots and bungalows in various parts of the city. Call at 724 INVESTMENT BLDG.

FOR SALE—BEAUTIFUL 8-ROOM HOME, NEW. West Hollywood, high and sightly. Price $6000 furnished; $7000 unfurnished. This is less than cost. Phone F3156, MAIN 8884.

FOR SALE—5-ROOM HOUSE, VERY NICELY FURnished for rent or for sale. Cheap rent. 123 N. FLOWER.

FOR SALE—302 S. HOBART BLVD., FURNISHED or unfurnished. Handsome home. WILSHIRE 4404.

FOR SALE—
Houses.

FOR SALE—FIVE-ROOM BUNGALOW, GARAGE, only $2700, on Gramercy place, close to 16th st. and the Grand cars, cash, or will deed for a small cash payment down and balance $25 per month, including interest, taxes and insurance, and will give immediate possession. Has large living and dining-room with built-in oak floors. Large fireplace, built-in bookcases, window seats, handsome panel in dining-room, extra large white enameled bedroom, with china closet and full length plate-glass mirrors. Beautiful kitchen and bath, screen porch with white tile floor,

Classified Liners.

APARTMENT HOUSES—
For Sale, Exchange, Lease or Wanted.

FOR SALE—OR EXCHANGE—28-ROOM APARTment-house all sunny outside rooms, brick building, 1½ block from Southern Pacific depot, $2200, clear. Might exchange for a home. See owner, 819½ E. SIXTH ST.

FOR SALE — $650 BUYS THE BEST 22-ROOM apartments in city, 2-room suites, private baths. Will sacrifice at above price if sold at once. See owner, ROSE APTS., 706 California st.

FOR EXCHANGE—
Business Property.

FOR EXCHANGE—FINE NEW 2-STORY BUILDING of four flats of four rooms each; fine rental property, also garage for two machines; located on Portland, place near Vermont ave. Will accept vacant lot, ranch, small home or any good property. Balance can be assumed. MATTHEWS & MATTHEWS, 426 Washington Bldg. Main 3335.

FOR EXCHANGE—JOE MURPHY WILL EXCHANGE your property wherever located. A3960. 729 TITLE INS. BLDG. Main 8890.

FOR EXCHANGE—
Houses.

FOR EXCHANGE—
WANTED—TULARE COUNTY LAND,
Must be near Exeter; will trade fine residence in Pasadena, valued at $15,000; leased for $150 per month.
F. P. TURNER.
119 E Colorado st., Pasadena.

FOR EXCHANGE—AM IN FROM MY RANCH TO dispose of my Budlong avenue property immediately, large corner, 80x142, with attractive 5-room cottage, price $4650, will take auto or live stock up to $1500, mortgage $2000, balance cash. Call 1250 W. 36TH ST.

FOR EXCHANGE—1150 E. 32ND ST., NEAR CENtral ave. Lot 50x112, improved with 5-room almost new modern house; bath, porches, etc. Will exchange equity for clear vacant or will not refuse any reasonable cash offer. G. R. KRUSE, Main 7121.

FOR EXCHANGE—FIRST-CLASS MODERN BUNGAlow, new and up-to-date, completely furnished. Will consider Los Angeles or Hollywood property to the value. This bungalow is one of the best built in Glendale. Call owner,
Glendale 169-M. Home Blue 73.
Address 545 ORANGE ST., Glendale.

FOR EXCHANGE — BEAUTIFUL 6-ROOM HOUSE of 2 5-room apartments, good renting; 3-room house in rear; best west location, between Main and Moneta ave. Want small ranch near Lankershim or Van Nuys. Address G, box 217, TIMES OFFICE. Will deal with owners only.

FOR EXCHANGE—NEW MODERN ELEVEN-ROOM house, close to Washington blvd. High class residence district. Price cut to $9000, will take clear property to half. Mortgage back for difference. F. L. HADLOCK, 706 Story Bldg. A2124.

FOR EXCHANGE—I HAVE A $1000 EQUITY IN A beautiful 6-room bungalow, located high on Sunset blvd., 10 minutes' ride from Third and 30th sts. Would like to exchange for a bungalow southwest. 724 INVESTMENT BLDG.

FOR EXCHANGE—NEAT AND BEAUTIFUL 5-ROOM bungalow in Highland Park; price $2650. Library, will accept vacant lot or house and lot in other location. MATTHEWS & MATTHEWS, 426 Washington Bldg. Main 3335.

FOR EXCHANGE—SIX-ROOM HOUSE NEAR SUNset and Hoover; very well built; will take Hollywood lot near Sunset to $1500, value and cash larger assessable. $1100 mortgage. Price $3600. Address H, box 18, TIMES OFFICE.

FOR EXCHANGE — FOR PASADENA PROPERTY, 10 acres in Redlands, 10 rooms, good location; close in, suitable for dwelling or apartment; value $5000. Address box 411, TIMES OFFICE, Pasadena.

FOR EXCHANGE—6-ROOM MODERN BUNGALOW, corner; fine location, southwest part Western ave. Two car lines. Subject $1000 mortgage, 7 per cent. Want good city vacant. Have some cash. Submit. T. A. HUGHES, 8835 Western ave.

FOR EXCHANGE—SIX-ROOM TWO-STORY HOUSE, bank loan $1700. Equity $2800, and 2 choice lots $3000. Want country. LAPHAM, 646 Title Insurance Bldg. Main 3247.

FOR EXCHANGE—
Lots.

FOR EXCHANGE—WANT CLEAR WESTERN KANsas wheat land, for the southwest corner Sunset blvd. and Lake Shore ave., 180x190, both frontages paved. This is in the choice and close-in Echo Park section, being built up solidly with good flats and apartments. Best city and interurban car service in Los Angeles. Actual value $15,000. Could add $16,000 more good city realty. Entire amount has only small incumbrance. OWNER, 17268.

FOR EXCHANGE—
Large lot on Flower, few feet of Sixth st. Price $30,000. Want vacant or improved to 2-3 value.
CHAS. CLOVER.
Main 2700. 604 Wright & Callender Bldg. F2790.

FOR EXCHANGE—4 LOTS IN MORGANFIELDS, half block from City Hall, close to bank, $1200 clear; want 5-passenger auto; will give someone a good deal. BLANEY, 500 Grand Bldg. Main 2264.

FOR EXCHANGE—WILL TRADE CLEAR LOTS FOR rooming-house, merchandise, automobile or realty. Phone A6348. 638 W. FIRST ST.

FOR EXCHANGE—
Suburban Property.

FOR EXCHANGE—ONE ACRE CHICKEN RANCH, all level, decomposed granite soil, all kinds of fruit trees in full bearing, city water, plenty of shade, five-room California house, 5 cent car fare, an ideal place for chickens. $4000, mortgage $500. Want house city to value.
A1094. WIDEMAN, 204 Bradbury Bldg.

FOR EXCHANGE—
Country Property.

FOR EXCHANGE—
40-acre alfalfa ranch, 7 head young horses, for mules; 20 head picked cattle, 17 hogs, 24 pigs, 100 chickens, 25 turkeys, all farming implements, including ½ interest in hay baler; 8-room house, good barns; everything first-class; two blocks of electric railway station, close to school, bank, etc. $30,000; mortgage $6000. Want income. Submit only gilt edge proposition and receive the same courtesy.
R. V. PHILLIPS—E. B. VAN HORNE CO.
A3149. 707 Union Oil Bldg. Main 952.

FOR EXCHANGE—
OBSERVE THE SUCCESSFUL MAN.
FOLLOW IN HIS FOOTSTEPS.
Exchange of Your Property.
All kinds of ranches, large and small, in Fresno and Merced counties. Yes, you can trade in your property here. See us today.
O. W. DAVIS,
Phones: Room 315, Conn Realty Bldg.
Main 8837, F2879. Sixth and Hill.

FOR EXCHANGE—160 ACRES FOOTHILL LAND, all in grain; 10 acres in bearing olives and fruits; 40 acres seeded for alfalfa. Good well 35 ft. Plenty water. Only half-mile from paved boulevard, R. R. station, postoffice, church and school; 30 miles east of Los Angeles. Price $65 per acre. Want clear home in city to $5000. Balance easy terms. OWNER, 1206 W. Commonwealth ave., Alhambra, Cal.

FOR EXCHANGE—HIGHLY IMPROVED 80 ACRES in Antelope Valley, including stock tools and hay, etc., to exchange for a house in the city. This place is a bargain at $6500; is unincumbered and the owner will give some one an exceptional deal who can turn in a little cash for a quick deal. See KEITHLEY & PROTT, 529 Marsh-Strong Bldg.

FOR EXCHANGE—100 ACRES IN ARIZONA, 5-room house, furnished; one-half in cultivation; one-half mile from depot on Santa Fe railroad. Want 5-room house and lot or one acre on car line, clear for clear. 715 BRYSON BLDG. Broadway 6168, Stansbery.

FOR EXCHANGE—OR SALE, 160 ACRES, IMproved ranch, near State Highway, San Diego county, for improved or unimproved Los Angeles property. Call 633 VAN NUYS BLDG. Broadway 7925.

FOR EXCHANGE—20 ACRES, TURLOCK IRRIGAtion district, cash value $4500. Want well located modern bungalow Los Angeles. Will assume small amount. WILLIAM ROSEMANN, 604 South Spring.

FOR EXCHANGE—OR SALE—VALUE $2000; 320-acre, relinquishment, shallow water district of Victor Valley. 100 acres cleared; submit. Broadway 1541, CHARLES, 480 Exchange Bldg.

FOR EXCHANGE—20 ACRES 20 MILES SOUTH Riverside, mortgage $400; price $2500. Consider anything. 822 GRANT BLDG. 12415.

FOR EXCHANGE—100 ACRES, 40 IMPROVED AND fenced; house, barn, plenty of water; $50 per acre, clear. Terms. Want city property. A2946.

FOR EXCHANGE—21 ACRES FULL-BEARING WALnuts, best district, $21,000; mortgage $3500. Want income or other good property to value or less. HAROLD D. DALE, 832 Security Bldg. F2361.

FOR EXCHANGE—
Real Estate Miscellaneous.

FOR EXCHANGE—
Residences, apartment-houses, business lots, building lots, acreage improved and unimproved. What have you?
F. P. TURNER.
119 E. Colorado st., Pasadena.

FOR EXCHANGE—HAVING OVER 3000 PROPERties to exchange, I'll match yours if you'll please call. I. H. SHOEMAKER, 523 Hollingsworth Bldg.

FOR EXCHANGE—BEN WHITE WILL EXCHANGE your present property. 304 BRYSON BLDG. Second and Spring. Member L. A. R. B.

FOR EXCHANGE—OR SALE—CITY OR COUNTRY. See MARTIN REALTY CO., 223 Grosse Bldg. Main 4553.

FOR EXCHANGE—FAIR DEALS ONLY.
"Bailey Trades." "That's His Trade."
ARTHUR H. BAILEY, 522 Hollingsworth Bldg.

BUSINESS INVESTMENTS—

WE HAVE A CLIENT OFFERING STOCK IN PAYing corporation. Money to stay in the hands of your own bankers until all subscribed and needed for use in buildings and improvements. $1000 up; the total $30,000 needed.
Paying hotel and restaurant proposition, best location growing town, $5500. Some central business locations unimproved, same city. No trades or commissions. Particulars P. O. Box 805, LOS ANGELES.

WILL YOU INVEST $5000 IN A WELL-ESTABLISHed business that will pay 20 per cent. per year dividends? Return your money in one year if dissatisfied with investment. Company does cash business $7000 to $10,000 per month. Bank references to verify. Don't take up our time unless you mean business. Address J, box 365, TIMES BRANCH OFFICE.

WANTED—PARTY TO INVESTIGATE BONA FIDE investment in rice land, San Joaquin Valley, will guarantee 10 per cent. net per annum on amount invested, and/or 1-3 cash required, balance from rental of land. Address J, box 356, TIMES BRANCH OFFICE.

BUSINESS INVESTMENTS—

WANTED—MAN WITH $20,000 WHO WILL TAKE an active interest in an established Ford agency and implement business which will stand close investigation; highest references given; please do not answer unless you mean business. Address KD, box 226, TIMES OFFICE.

IF YOU HAVE $1000 TO $3000 TO INVEST IN A paying and fast growing manufacturing business that has a big future, then investigate this. Might consider late model automobile as part payment. Address G, box 543, TIMES BRANCH OFFICE.

BUSINESS CHANCES—
Of Many Kinds Unclassified.

REDIPHONES—WE HAVE ON HAND A FEW OF those handy telephone attachments, which are being distributed in connection with coupon books valued at 75 cents each, the coupons being redeemable in classified advertising in THE TIMES. Phone Main 8200 or Home 10691, and our representative will call and attach the "REDIPHONE," collecting at the same time for the coupons delivered. One "Rediphone" only will be delivered to each customer.

MY GARAGE BUSINESS IS NETTING ME OVER $200 per month, but must sell out entirely; will also recommend my customers to a first-class mechanic; mostly Studebaker and Ford trade; have quantity of oil on hand; 120-gallon underground gasoline tank, tools, brake lining, floor plugs and a small stock of accessories; will trade for car or cash. 129 E. JEFFERSON. South 3226.

A GOOD, HONEST MECHANIC, WHO WISHES TO improve his position and has $1000 to invest, may hear of something to his advantage by answering this ad. An opportunity to affiliate himself with a large, growing, money-making concern. $25 per week to start; 8 per cent. on the investment and money secured. Address DD, box 223, TIMES OFFICE.

I WOULD LIKE TO GET IN TOUCH WITH A good, honest business man, capable of taking the management of the Los Angeles branch of a profitable, substantial business. This requires other than business ability, an investment of $3500 cash, upon which 8 per cent. will be paid. Money secured. Salary $150 per month to start. For particulars address DD, box 222, TIMES OFFICE.

FOR SALE—GARAGE AND MACHINE SHOP, 50 machines; steady; garage equipped first-class; more work than can accommodate; making net $350 to $400 month; can prove I am doing so. Am leaving city, am going to sell. Price $3500. Particulars, address J, box 404, TIMES BRANCH OFFICE.

I OWN A LARGE MANUFACTURING BUSINESS AND I want a good live associate to help me to finance small amount of money so I can fill orders. I own the exclusive right for United States and Canada, and am already doing business in ten southern and eastern States. My product pays over 100 per cent. Address H, box 93, TIMES OFFICE.

WANTED—PARTNER WHO CAN FURNISH SERVices as office manager and able to put up from $5000 to $10,000, as business may require. Proposition will stand strictest investigation, and will bring in from $6000 to $40000 a month clear profit. Orders ahead for over $100,000. Address JH, box 547, TIMES BRANCH OFFICE.

PARTNER WANTED IN SOFT DRINK MANUFACturing. Must have $500 in cash and be ready to give services as office manager. References required. Business increasing too fast for one man to handle alone. Address JH, box 548, TIMES BRANCH OFFICE.

HAVE EITHER OF FOLLOWING CONCESSIONS TO let in large general market, busiest section downtown: Delicatessen, bakery, fruit, soda fountains. I put in all fixtures for conduct of business, with exception of soda fountain. For appointment call 782586.

WANTED—IMMEDIATELY PARTY TO TAKE AN interest in an established cash business requiring $250 investment. Owner will allow industrious party $25 week, particulars 520 MARSH-STRONG BLDG.

WANTED—SOBER, INDUSTRIOUS PARTY, TO take half interest in a growing business, where duties are light and very easily learned, and profits are large and investment is secure. $225 required. Call personally, 607 MARSH-STRONG BLDG.

TO LET—LARGE DINING-ROOM AND KITCHEN, with or without 3 or 4 adjoining furnished rooms, on main street, Corona, close to 2 R. R. depots. Good chance for starting restaurant. Cheap rent to right party. Address at once to A. SCHELLING, Burbank.

$1500 WILL GIVE RIGHT MAN MANAGEMENT OF manufacturing proposition of unusual merit at $1250 monthly and half profits. Experience not necessary, but it is a man's opportunity and sincere seekers need not apply. Address F, box 211, TIMES OFFICE.

SMART LADY WANTED TO HELP ANIMAL specialties; moving picture, must take interest in business; references exchanged. Address H, box 68, TIMES OFFICE.

CONFECTIONERY, WITH SELECT LIGHT LUNCH trade; fine soda fountain and neat fixtures; just the place for man and wife to make money. Call 512 DELTA BLDG., between 9 and 10 a.m.

FOR EXCHANGE — HAVE A FULLY EQUIPPED modern 2-chair barber shop, will sell or exchange all or part, what have you? 1466 W. JEFFERSON. 77561.

FOR SALE—JEWELRY AND REPAIR STORE, $500 only. Living-room in. Do not miss this store. No competition. This is worth investigating. Good field for an optician. J. S. WOOD, Perris, Cal.

FOR SALE—DANDY LITTLE PICTURE SHOW, doing good business, making $5 per day and only takes $600 to get it. WARE & REITZ, 603 Hibernian Bldg.

$500 BUYS THE FIXTURES AND FURNITURE FOR living rooms of a dandy paying grocery, doing strictly cash business over $50. VANDERWATER, 608 Hibernian Bldg.

$450—GROCERIES, PERIODICALS AND CIGARS, averaging $20 daily; laundry agency pays rent; clears $100 monthly; desirable living quarters. 208 DELTA BLDG., 426 S. Spring.

WANTED—YOUNG MAN WITH LATE MODEL 5-passenger auto to join me in established auto livery business, small capital required. Address G, box 243, TIMES OFFICE.

FOR EXCHANGE—11-ACRE NAVEL GROVE, REDlands, a nice home with an income; want L. A. residence, income or country stock, owner at 6127 MONETA AVE., for a few days.

FISH AND POULTRY BUSINESS IN BEST TOWN in San Joaquin Valley, making good money; good reasons for selling; only about $500 required. For particulars address box 344, MODESTO, Cal.

$2500 — LUNCHROOM, NEAR LARGE INDUSTRIAL plant, 250 employees to feed; rent $10; good worker can clear $150 per month. 208 DELTA BLDG., 426 S. Spring.

FOR SALE—BANKRUPT STOCK GROCERIES, IN any quantity, shelving and fixtures; all kinds; fine horse and delivery wagons; great bargains. 6127 MONETA AVE.

FOR SALE—CORNER GROCERY, GOOD LOCATION, sales average over $75 per day; nearly all cash; my wife and I are too old to do the work, and have no agents. Phone HOLLYWOOD 1131, after 7 a.m.

ENERGETIC PARTY WANTED FOR THE GROCERY business. $425 investment required. Any person of ordinary intelligence can handle this proposition successfully. Particulars, 520 MARSH-STRONG BLDG.

FOR SALE—SMALL GROCERY, WITH MODERN living apartments, cash counter trade a little gold mine but owner's health necessitates quick sacrifice this week. Corner of SEVENTH AVE. AND HALLIDAY ST. Angeleno Heights car.

FOR SALE—CASH GROCERY AND MEAT MARket, doing strictly a cash business, in downtown district, cheap rent and a money-maker, $3000 will handle; exchange. No agents need apply. Phone OWNER, 557582.

WANTED—HONEST MAN AS PARTNER IN ESTABlished collecting agency. Have been in business 8 years; this will bear investigating; none but hustlers need apply. Call after 10 a.m., 532 CHAMBER OF COMMERCE BLDG.

FURNITURE AND LEASE OF 58 ROOMS, ESTABlished business, with good income, building centrally located in SAN DIEGO, $4500. Would consider LOS ANGELES exchange. AGNES G. ELLIS, 617 E st., San Diego, Cal.

FOR SALE—A SNAP; RESTAURANT LEASE AND equipment; splendid location in tourist town; account of sickness. Address H, box 106, TIMES OFFICE.

FOR SALE—GROCERY AND MARKET, GOOD LOcation, cheap rent. No cut prices. Sickness cause of selling. Sacrifice. PHONE 26502.

WANTED—PERMANENT MAN, WELL RECOMmended, to lease up-to-date advanced picture theater in live town in Los Angeles county. Call 618 MERCHANTS' TRUST BLDG.

FOR SALE—ESTABLISHED BUSINESS, ONLY ONE of its kind in Hollywood. Other matters demand my time, so must sell. Deal direct with owner. Call HOLLYWOOD 80.

FOR SALE—RENT $25, GARAGE ON MOST TRAVeled street around city; oil station, 2 storage cars; work all the time. Your chance. MORAN, 4319 Stephenson ave.

WANTED—GOOD MAN WITH $500, START POOL room, mining town; have good outfit. Address H, box 58, TIMES OFFICE.

RARE CHANCE—$600 BUYS INTEREST MANUFACturing business; clears not $77.50 weekly; services needed. Particulars, 201 GRANT BLDG.

THEATER, MAKING REAL MONEY; NO COMPETItion; no rent; city limits; want partner with $4000 and services to help me buying. FRANK STEMMELL, 1209 W. Third.

MR. BUYER, STOP CHASING UP ADVERTISEments, as we have just what you want. Bargains for cash buyers. CENTRAL BUSINESS EXCHANGE, 331½ S. Spring st.

WOULD YOU PUT FEW HUNDRED DOLLARS business with services? Clears $384.50 monthly. Particulars, 355 S. BROADWAY, room 201.

FOR SALE — RESTAURANT AT A SACRIFICE, worth $500; will sell for $200, $150 cash and $50 to suit the buyer. Telephone MAIN 5936.

LET US SELL IT FOR YOU. ANYTHING, WE find the buyers, you get the money. REDMOND SALES CO., 801 Higgins Bldg.

WANTED—PARTNER WITH $500 IN OLD-ESTABlished millinery business on Broadway, worth investigation. PHONE F2684.

FOR SALE—OR EXCHANGE—HIGH-CLASS CAFE, Box 275, TIMES OFFICE, Long Beach.

GOOD RESTAURANT, TWO CAN HANDLE, CHEAP for quick sale. 528 EAST SIXTH.

FOR SALE—CHEAP; CIGAR STAND DOING A good business. 504 S. MAIN ST.

FOR SALE—A BARBER SHOP, GOOD BUSINESS. 741 N. MAIN ST.

FOR QUICK ACTION DROP ANSWERS TO Times "Liners" in Times' letter boxes in downtown office buildings. The locations of the boxes are printed in the first column of The Times "Liner" section.

BUSINESS CHANCES—
Of Many Kinds Unclassified.

CROCKETT & MARSH, 202½ SOUTH BROADWAY. Rooms 206-209. Titles guaranteed. Main 1780. F1820.

$225—Barber shop; modern, nice trade; bargain.
$1800—Cafe; ideal location; $80 daily receipts.
$100—Lunch counter; paying fine salary; investigate.
$625—Livery, near-by town; no competition. Bargain.
$1750—Cake, pastry bakery; cash counter trade.
$475—Restaurant, close in; busy place, bargain.
$2000—Grocery, market, $75 daily; will invoice.
$850—Grocery, near-by town, fine location.
$35 average daily; fixtures $200; stock invoice; stand any investigation.
We have many others; get free list.
CROCKETT & MARSH, 202½ S. Broadway. Titles guaranteed.

FOR SALE—CAFE WITH LIQUOR LICENSE, DEcember rent paid; also last month of lease, rent $225; good lease, splendid location, a snap; price $2250 cash, complete frontage, 90 feet on Main, 91 feet on Spring; the only place like it in city. Apply 840 S. SPRING ST.

WANTED — STOCK OF GROCERIES, SHOES, OR general merchandise, $5000 to $10,000; will give cash and clear real estate. 600 SECURITY BLDG.

PARTNER WANTED IN SOFT DRINK MANUFACturing. Must have $500 in cash and be ready to give services as office manager. References required. Business increasing too fast for one man to handle alone. Address JH, box 548, TIMES BRANCH OFFICE.

WANTED—MAN WITH $5000 WHO WILL TAKE an active interest in a well-established automobile business, which will stand investigation; highest references given; please do not answer unless you mean business. Address J, box 356, TIMES BRANCH OFFICE.

WANTED—PARTY TO INVESTIGATE BONA FIDE investment in rice land, San Joaquin Valley; will guarantee 10 per cent. net per annum on amount invested, and/or 1-3 cash required, balance from rental of land. Address J, box 356, TIMES BRANCH OFFICE.

SALOON FOR SALE—REST ON BEACH, OPEN Sunday, long lease, cheap rent; average profits about $1000 per month; will sell all or take in partner; will sell at right price and make terms to responsible party. Address J, box 354, TIMES BRANCH OFFICE.

FOR SALE—FRESH NEW STOCK, OVER 60,000 post cards and holiday booklets; taken on spot; sacrifice for $225; wholesale value $415; start post card agencies quick and get holiday trade, with enormous profits. Phone VERMONT 3081.

FOR SALE—BIG BILLIARD HALL, 11 TABLES, all new equipment, cigars, etc. Making good money but partners can't agree and can be bought right. SECURITY REALTY CO., 606 Hibernian Bldg.

FINE PAYING DELICATESSEN AND RESTAURANT, only one in apartment-house section, close in, finely equipped with everything needed; low rent; city or business requires my close attention. Apply 1829 W. SEVENTH ST. Wilshire 2769, 556853.

TELEPHONE "WANT ADS" for insertion in the Sunday Times should be ordered before the rush of business Saturday night.

FOR SALE—FINE CIGAR STAND IN OFICE BUILDing doing $25 daily, established nine years. 608 HIBERNIAN BLDG., corner Spring and Fourth.

SECOND-HAND SHOWCASS, ONE ENTIRE FLOOR of bargains. WEBER'S SHOWCASE AND FIXTURE CO., 316-330 S. Los Angeles st.

MOLYDENUM, $500 PER TON, WILL GIVE 1-4 interest for $2500 to put in oil flotation plant. Address FRANK W. SPEAR, TOBAR, Nevada.

HALF INTEREST IN GOOD MUSIC BUSINESS ON Broadway, $2500. Address D, box 5, TIMES OFFICE.

FOR SALE—CLEANING AND DYEING STORE, plenty work; 1127 SENTOUS ST., corner Winfield, W. 11th car. Main 6625.

FOR SALE—OR EXCHANGE—CASH GROCERY AND meat market, good corner, close in. PHONE 51820. Main 7409.

BUSINESS CHANCES—
Wanted and Miscellaneous.

WANTED—CASH PAID FOR ANY AMOUNT OF mercantile stocks, office furniture, safes, restaurant or cigar stand outfits. Goods sold on commission. J. J. SUGARMAN AUCTION & COMMISSION HOUSE, 112-116 Court st. Main 2114. F4810.

WANTED—WILL PAY SPOT CASH FOR ANY amount or stocks of merchandise, groceries, fixtures or furniture, goods also sold on commission. R. PORER CO., Auction & Commission House, 1021 Spring st. Phone Broadway 4279. F5449.

WANTED TO SELL YOUR BUSINESS? LIST YOUR sales with us and we will show you a waiting buyer. CENTRAL BUSINESS EXCHANGE, 331½ S. Spring st.

WANTED—TO RENT FURNISHED RESTAURANT, or give location. Address H, box 29, TIMES OFFICE.

WANTED—GOOD MILK ROUTE, CHEAP. A-1 LOcation. Address H, box 38, TIMES OFFICE.

WANTED—
For quick action drop answers to Times "Liners" in Times' letter boxes in downtown office buildings. The locations of the boxes are printed in the first column of The Times "Liner" section.

SWAPS—
All Sorts.

FOR EXCHANGE—HAVE $700 EQUITY IN NEW modern 6-room bungalow, with garage, large lot, and everything up to date; want diamonds, auto, cheap lot, anything not requiring my attention. Address H, box 11, TIMES OFFICE.

FOR EXCHANGE—CLEAR SPOKANE LOTS, VALUED at $500 to $700 each, to trade for good used auto. Address C. M. SEWALL, Morro, San Luis Obispo county, Cal.

FOR EXCHANGE—OR SALE—GOOD TRUCK, $500, or will trade for anything; would make good truck for miller. AT SCOTT'S PLACE, 135 S. Los Angeles st. Phone Main 5326.

FOR EXCHANGE—2 CLEAR BEACH LOTS, VALUE $300 each for piano, Victrola or furniture, or what? BROWN, 424 Sixth st. A3457, Main 1526.

FOR EXCHANGE—HORSE, BUGGY AND HARNESS for electric washing machine or what? Phone BOYLE 3524.

MONEY TO LOAN—
Real Estate and Improvements.

TO LOAN—
$300 TO $30,000.
Money Waiting. Lowest Rates.
City or Country.
R. W. MOYER, 816 Title Ins. Bldg. 65107, M. 1511.

TO LOAN—$1500 AND $2500, AT 7, NO COMMISsion or bonus. Wilshire district preferred. F4406. R. C. WILLIAMS, JR., Bdwy. 2553. 318 March-Strong Bldg.

TO LOAN — $3000 AT 7, ON IMPROVED CITY, west side. Must escrow at once. EVARTS, 802 Van Nuys Bldg. Main 4009, A4959.

MONEY TO LOAN—
I have plenty of money for first mortgages; also make specialty of second mortgages and building loans. J. C. HOVIS, 236-237 Bradbury Bldg.

MONEY TO LOAN—ANY AMOUNT ON VACANT OR improved, building loans a specialty; current rates. CHANDLER, CASSOU & CO., Main 2715.
F3121. 604-505 Bradbury Bldg.

$1000 TO $50,000 IN SUMS TO SUIT, TO LOAN on real estate, stocks and bonds.
A2180. McCONNELL & IRVINE.
Main 2180. 835 Security Bldg.

TO LOAN—$10,000, $2000, $1000. OTHER SUMS available, city or country. Personal applications will have prompt response. Current rates. HARRIS, 436 Bradbury Bldg.

HAVE $1500 AND $5000 THAT I WANT TO LOAN on good city improved. Address J, box 380, TIMES BRANCH OFFICE.

TO LOAN—AROUND $1500, 8 PER CENT., THREE years, private. 12961. BROADWAY 755, afternoons.

$100,000 FOR FIRST AND SECOND LOANS ON Los Angeles city property. We buy trust deeds. SHANK & SHANK, 401 Haas Bldg. F4324.

WANTED—$2000, SECURITY $8000 TRUST DEED; pay brokerage, 2 per cent. monthly interest. Address J, box 382, TIMES BRANCH OFFICE.

$7000 AT 7 PER CENT., ON FINE RESIDENCE west side. EDWARD C. CRIBB, Consolidated Realty Bldg.

PRIVATE MONEY, 7 PER CENT., APPLICATIONS from principals wanted. H. K. HUNTSBERGER, 414 Van Nuys Bldg. F1472.

$1500 TO LOAN ON SOUTHWEST OR NORTHWEST improved, 7 per cent. W. A. QUINLAN, Vermont 2054.

FIRST AND SECOND MORTGAGE LOANS, MONEY waiting. ERNEST R. FAIR CO., 421 Grant Bldg. F05295.

MONEY ON HAND, AMOUNTS $1000 TO $3000. MORSE-SPERRY CO., A1092. 604 Union Oil Bldg.

PRIVATE MONEY, LOWEST RATES ON IMPROVED city or country property. 808 VAN NUYS BLDG. Broadway 6462. BRUNTON. 60155.

PRIVATE MONEY, LOWEST RATES, CITY OR country and building loans. LOCKHART & SONS, 731 H. W. Hellman Bldg. A2776, Main 5578.

TO LOAN—$2000, $2500, $3000, $4500, $4500, $6000, $7000, ($4) $10,000 at 7 per cent. MAIN 3205, A3509.

PLENTY OF PRIVATE MONEY—7 PER CENT. F. H. EVARTS. A4959; Main 4009. 802 Van Nuys Bldg.

MONEY TO LOAN—$2000 UP, LOWEST RATES. A. W. ROSS, 1007 Haas Bldg.

MONEY TO LOAN ON IMPROVED CITY PROPerty at 7 per cent., any amounts. GOODRICH REALTY CO., 2904 E. First st. Boyle 1182.

WHO WANTS MY $800 AT 7, OR $1500 OR $2000? FILLEY, 515 Union Oil.

$800 UP TO $1800 TO LOAN. OWNER, 7 PER cent. on city. BOYLE 78.

TO LOAN—CLIENTS' MONEY ALWAYS ON HAND. IRVING L. MAYER.
F1165. Bdwy. 3564. 223 Story Bldg.

$300 TO $2000 TO LOAN IMPROVED PROPERTY. CAMPBELL, 519 H. W. Hellman Bldg. Main 7728. 11120.

TO LOAN — $500, $1500, $2500, $3500, $5000, $8000, $10,000, $20,000, city and ranches. CHAPPEL, 617 Lissner Bldg.

MONEY LOANED—CONTRACTS AND MORTGAGES bought. ALBERT McCALL, 214 Bullard Block.

$1100, $2500 $4500, $10,000 TO LOAN, 7 PER cent. HARRY JACKINS, 615 Union Oil Bldg.

BUILDING LOANS—IF YOUR LOT IS CLEAR OR nearly so, WESTON BUILDING CO, Main 2940.

MONEY TO LOAN—
Real Estate and Improvements.

$60,000—FOR IMPROVED CITY OR COUNTRY.

I have the above amount ready to loan on either country or city property at 7 per cent.; will divide or make one loan, but the security must be on conservative valuations; if you want the money and are prepared to accept an amount based on real, not inflated, value, submit your application at once.
A. T. JERGINS & CO.,
400 Herman W. Hellman Bldg. Estab. 1886.

WE WILL MAKE CONSERVATIVE LOANS ON real estate in Los Angeles and vicinity up to $50,000 at moderate rates. We loan our own capital and will give prompt and courteous attention to applications from owners.
WINTER INVESTMENT COMPANY,
1109 I. N. Van Nuys Bldg.
F3583. Bdwy. 3906.

MONEY TO LOAN—
We have SEVEN PER CENT. MONEY for strictly first-class mortgages. Any amount from $1000 upwards.
We also want country loans in Southern California, Imperial and San Joaquin Valley. Also building loans.
We loan our own capital as well as money of clients.
AMERICAN MORTGAGE CO., 611-612 S. Hill.
10345. Phones Bdwy. 2468.

MONEY TO LOAN ON REAL ESTATE.
Lot, residences, apartments, stores, flats, ranches
IN SUMS OF $50 TO $7500 AND UP.
Cash for first mortgages.
Straight building loans a specialty.
Interest at 6, 7 and 8 per cent., and up.
We act as brokers, placing very large loans.
Commission charged on every loan.
CONSOLIDATED MORTGAGE COMPANY,
426 Washington Bldg. Phone Main 3335.

WE WILL LOAN YOU MONEY ON YOUR REAL estate. Prompt action. Our Mr. Julius Harris is an expert appraiser on real estate and land values, and we give you prompt service. City or country loans, $500 to $10,000.
LAND MUTUAL CORPORATION,
415 Trust and Savings Bldg.
Phones: Home A1778, Broadway 2081.

TO LOAN—$100,000, CITY OR RANCHES, IN ANY AMOUNT UP TO $50,000, NOTHING LESS THAN $500. PROMPT REPORTS ON APPLICATIONS. OWNERS OF PROPERTIES SHOULD APPLY DIRECT. HUGH K. WALKER, JR. S. R. EARNEST. S. R. EARNEST & CO.
831 H. W. HELLMAN BLDG. A4757; MAIN 5555.

TO LOAN—
AT 6, 7 AND 8 PER CENT. INTEREST.
Amounts $1000 to $100,000, on city improved and country income property; first mortgages only; only 1 PER CENT. COMMISSION charged on loan, and nominal registration, appraisal fee.
Address MR. JOHNSON, 728 Story Bldg.
Phone 4067. F3027.

TO LOAN—
RANCH MONEY.
$80,000 in amounts $25,000 or less, on improved, within day's drive of Los Angeles.
CITY MONEY.
$1000, $2000, $3000, $5000, $7000, $8000, $10,000.
F. A. PATTEE, 914-915 Story Bldg. Bdwy. 1117, F1688.

TO LOAN—SECOND MORTGAGE MONEY.
We make quick second mortgage loans, any amount, $100 to $2000. Money always ready. We also buy trust deeds and contracts. Save time and money by seeing us first. ALLEN INVESTMENT CO., 510 Trust and Savings Bldg. A4498; Main 8768.

TO LOAN—$34,000, AMOUNTS $1000 TO $10,000, on city or close-in ranch property. I wish to place this out in the next 10 days. I can furnish the money quick if your property stands a fair appraisement. Owners only, please. Call or write, W. A. BUCHANAN, 709 Hollingsworth Bldg., corner Sixth and Hill.

MONEY TO LEND—
MORTGAGES }
LOANS } at current rates.
BUILDING LOANS }
JOSEPH M. GORE CO.,
622 L. A. Investment Bldg.
Main 4161. PHONES: Home F3912.

I HAVE SEVERAL AMOUNTS TO LOAN ON CITY property, west side and Hollywood preferred, $1000, $1500 and $3500, ready to place at once. See MR. HOOD between 9 and 12 mornings, at 1017 Van Nuys Bldg. F2946.

MONEY TO LOAN—
On improved city property.
Or for building. easy terms of repayment.
STATE MUTUAL BUILDING & LOAN ASSOCIATION.
223 S. Spring st.

TO LOAN—$10,000 TO $15,000 AT 6 PER CENT., west of Sixth and east of Main; $40000 at 7, for S.W. or W.; also $6000 and $7000 for well-located vacant. F. M. WELLS, 705 Union Oil Bldg. A5737, M. 11175.

$1000 TO LOAN ON BUNGALOW, MUST BE IN Los Angeles city. $40 per cent., 3 years. STEELE, 124 E. Ninth st. 5092.

MONEY TO LOAN—
Salaries, Chattels and Collateral.

SALARY LOANS— FURNITURE.
WE DEFY COMPETITION.
Borrow $20, you pay back $1.90 a week.
Borrow $30, you pay back $2.85 a week.
Borrow $50, you pay back $2.50 a week.
Borrow $100, you pay back $5.00 a week.
Money the same day. Everything absolutely confidential.
GIBSON & CO.,
Room 613 Broadway Central Bldg.,
424 S. Broadway.

IF YOU WANT A RELIABLE PLACE TO BORROW money in small amounts, you will make no mistake by coming to us. Easy weekly or monthly payments. Let us tell you more about it at our office.
CENTRAL LOAN COMPANY,
609 Security Bldg., 510 S. Spring st.
Phone: F6512. Main 4018.

HOW MUCH? WHEN AND WHERE?
If you own furniture or a piano and want a little ready money, call, phone or write. Prompt service; confidential transactions; easy terms. Hours 9 to 6.
FIDELITY LOAN COMPANY,
F3421. 520 MASON BLDG. Bdwy. 5171.
S.E. cor. Fourth and Broadway. Entrance Fourth st.

TO LOAN—ON CHATTLES, 2 PER CENT. MONTH. Furnishings private homes preferred. Money same day.
Bdwy. 553. LOAN DEPT., 334 Union Oil Bldg. A4578.

MONEY TO LOAN—ON DIAMONDS AND JEWELRY. Courteous treatment. Safe, reliable. THE DIAMOND LOAN AND BROKERAGE CO., 402 Trust & Savings Bldg., Sixth and Spring. W. L. WHEDON, Mgr.

MONEY LOANED ON DIAMONDS AND COLLATeral. (No chattels.) 2 per cent. month and no other charges. PROVIDENT PLEDGE CORPORATION, 312 Union Oil Bldg.

PRIVATE MONEY LOANED AT YOUR HOME ON furniture, automobiles, or ranch stock; any amount, easy payments. MR. SMITH, 508 Van Nuys Bldg. F3700. Main 1431. Hours 10 to 12.30.

MONEY LOANED ON DIAMONDS, PEARLS, JEWelry, silverware, furs, pianos, automobiles, etc. MARKWEL

Classified Liners.

THINGS ON WHEELS—
All Sorts.

For Hire—Automobiles

FLOURNOY AUTO SERVICE, 1916, 7-PASSENGER Buick; new 5-passenger Overlands, T2593. WEST 1005.

1915 BUICK "BIG SIX" SERVICE DAY AND night. Expert driver. $1.75 hour. 56426. HOLLYWOOD 2442.

75c PER HOUR, FINE FORD TOURING CAR WITH Japanese careful driver. FRANK, A2546.

75c PER HOUR, FORD TOURING CAR; SAFETY first driver. PHONE 51797.

$1.25 PER HOUR, TWO-TON MOORE TRUCK, with driver. Phone A2522. MAIN 109.

1916 MODEL OVERLAND CARS, $1.25 PER HOUR. OVERLAND AUTO SERVICE. Wilshire 2172. Home 52902.

CHANDLER SIX, 1915 CARS FOR HIRE, $1.25 per hour. FOSTER. Main 1183. F3614.

NEW 1916 BUICK "6," CAREFUL DRIVER, $1.25 per hour. 844 S. BROADWAY. 71461. Main 7258.

75 CENTS PER HOUR, 1915 FORD, special rates by the day. SOUTH 2156. 26577.

75c PER HOUR, UP-TO-DATE FORD, CAREFUL driver, long, short trips. BDWY. 4720. 23750.

FORD CAR FOR HIRE, WITHOUT DRIVER, FIVE tires, good motor. $4 week days. 21054.

FOR HIRE—FORD CARS BY THE DAY OR HOUR, special rates. SOUTH 927W.

75c PER HOUR, SMART 5-PASSENGER FORD, driven by owner. PHONE 72855.

Automobile Repairing.

MY SPECIALTY IS LIGHT REPAIRING AT YOUR home. Valves, bearings, ignition, adjustments. H. ROBERTS, South 4510-W. Shop rear, 3510 S. Main.

Motorcycles.

THE 1916 POWERPLUS INDIAN MOTORCYCLE.

After using INDIAN MOTORCYCLES for nine consecutive years, the Los Angeles city police have purchased thirty-seven new 1916 POWERPLUS INDIANS. WHAT MORE CONVINCING TESTIMONY COULD ONE WANT?

POWER-POWERPLUS-POWER, and always ready.

C. WILL RIDDEN,
INDIAN MOTORCYCLES,
1115-1117 S. Olive st.

WANTED—GOOD MOTORCYCLE, HAVE OLD VIOlin, bicycle, some cash. Address H, box 89, TIMES OFFICE.

Carriages, Wagons and Carts.

FOR SALE—LARGE SIZE STUDEBAKER LAUNdry wagon, almost new. 904 E. 32ND.

FOR SALE—
Agricultural Implements and Vehicles.

FOR SALE—SECOND-HAND FARM WAGON AND second-hand harness. SCOTT'S PLACE, 125 S. Los Angeles st.

LIVE STOCK FOR SALE—
Horses, Mules, Cattle, Etc.

FOR SALE—A TEAM OF HORSES AND GOOD SET of harness, weight 2800 lbs., $200, also a team of mares and double harness, weight 2000, $70; for sale, a team of mares and double harness, weight 2400, $50; and a 6-year-old gray horse, sound, harness, weight 1160, $95. 2132 S. SEVENTH ST., block and half east of the river.

FOR SALE—OR RENT—MULES IN ANY NUMBER at COATS & WILLIAMSON Stock Yards, 721 Lyons st. Phone Main 2154. James Dorsil, Mgr.

FOR SALE—2600-LB. TEAM OF HORSES, FOR want of use; or will consider light car of equal value. 707 E. SEVENTH ST.

FOR SALE—A 5-GALLON JERSEY, JUST FRESH, extra fine butter cow; also 2 young heifers; $25 for the 2. Will take chickens. 2122 N. MAIN. East 408.

FOR SALE—2 FINE FRESH 5-GALLON COWS, fresh yesterday; 4 years old; or will exchange for dry cows. 2100 E. 58TH ST. Take Watts car.

FOR SALE—TWO BEAUTIFUL COLTS, HALTER broke, 3 years old. ALBERT COHN, 500 West Washington.

FOR SALE—CHEAP, NICE LITTLE SADDLE PONY, young, pretty and gentle. Corner SIXTH and WALNUT AVE., Arcadia, Cal.

FOR SALE—1100 POUND TEAM OF MULES, WITH wagon and harness, $200. RANCHERS' EXCHANGE, 1620 S. Main.

FOR SALE — 10 YEARLING HEIFERS AND 7 yearling steers, cheap for cash. See LOMASNEY, 4008 Inman blvd. Wilshire 4529.

WANTED—BEEF COWS, BULLS, CALVES, STEERS, hides of any description. JACK MARTIN, 1158 Sanborn ave. Wilshire 4520.

FOR SALE—SEVERAL WORK HORSES, CHEAP, or will exchange for furniture or what? 819 S. MAIN. 61506. Main 6102.

FOR SALE — TWO FARM HORSES $65; DOUBLE harness $10; wagon $20. 808 SAN PEDRO ST.

FOR SALE—BEAUTIFUL FRESH JERSEY 4-GALlon cow, with second calf. 128 W. 63RD ST.

FOR SALE—HORSES AND MULES. HUNTINGTON BEACH COMPANY, Huntington Beach, Cal.

POULTRY—POULTRY SUPPLIES—
For Sale, Exchange, Wanted.

FOR SALE—2 HIGHLY BRED YOUNG MINORCA roosters; fine points, big as half-grown turkeys. No fancy price. Phone South 6705. Call 2505 S. GRAND.

WANTED—POULTRY; WE PAY HIGHEST MARket price for poultry, cash as your door. 953 DELTA BLDG. F4862.

Rabbits, Goats, Etc.

FOR SALE—NEW ZEALAND HARES, 9 DOES AND 1 buck and about 25 ready to wean. In good condition, reasonable in price. WM. HON, 2902 East Third st.

FOR SALE—ANGORA RABBITS BEAUTIFUL FUR, cheap. WEST 3073.

Birds.

FOR SALE—ACCOUNT OF LEAVING CITY, ENtire stock of Albino Aviaries will be sold at sacrifice, consisting of pheasants, aviary birds, rare doves, prize-winning pigeons, and bantams. 1756 EDGEMONT ST. Phone 596484. Hollywood car.

Dogs and Dogs at Stud.

FOR SALE—SCOTCH COLLIE PUPPIES, 7 WEEKS old. 438 E. 28TH ST.

FOR SALE—IRISH TERRIER, 5 MONTHS OLD. 706 WALL ST.

LIVE STOCK WANTED—

WANTED—MATCHED TEAM OF MARE COLTS, coming 3 years; must be good lookers, sound and gentle. C. S. HARRIS, box 87, S. Allen ave., Pasadena, Cal.

WANTED—10 TO 20 HOLSTEIN COWS, MUST BE first class stock. Will pay spot cash. Address H, box 175, TIMES OFFICE.

WANTED—BEEF COWS, CALVES, FRESH COWS. Highest prices paid. HANNON BROS., 1622 E. 20th. South 8291-J.

ATTORNEYS—
Counselors-at-Law.

OUR MAIN OFFICES ARE AT RENO.
Branch office, 623 Chamber of Commerce, Los Angeles. Special attention given cases by experienced attendants. Advice free.

CONSULTATION FREE—COLLECTIONS, DAMAGES, decrees, and all cases promptly handled. NOTARY PUBLIC, 608 Grosse Bldg., explanade and Spring. Broadway 2941.

ALL LEGAL MATTERS ATTENDED. CONSULTAtion free. W. A. JENKINS, 906 Marsh-Strong Bldg.

FREE LEGAL ADVICE, ALL CASES, PROMPT AND efficient service. 520 SAN FERNANDO BLDG.

BOILERS—
And Boilermakers.

L. A. BOILER WORKS, MANUFACTURERS OF boilers and tanks. Special attention to repair work. 119 REDONDO ST. Phone East 2250. A1859.

DRESSMAKING—
And Dressmakers.

WANTED—EXPERIENCED DRESSMAKER WISHES work by the day or week. Price $2 per day. PHONE F5061.

GOWNS AND SUITS THAT ARE DIFFERENT, MADE on short notice. Reasonable for all occasions. Remodeling. 717 S. UNION. 51427.

EDUCATIONAL—
Schools and Colleges.

SPANISH, FRENCH, ITALIAN AND OTHER languages taught by native teachers. L. A. SCHOOL OF LANGUAGES, 143½ S. Broadway. F4148.

FRENCH LESSONS BY LOUVAIN (BELGIUM) UNIversity graduate. All subjects. COLBERT, 200 S. 31st., after 5 p.m.

MANICURING—CHIROPODY—
Facial, Scalp Treatment, Hairdressing.

25c SHAMPOO, 15c-25c HAIRDRESS, MANICURE, facial, electrolysis, hair goods. "FLORENTINE," 227 Mercantile place, at Broadway.

NURSE GIVES BEST VIBRATORY SCALP FACIAL treatments, expert manicuring. 902 S. OLIVE. Office 11.

GOLDEN GATE TOILET PARLORS, 206½ SOUTH BROADWAY, 9 a.m., 12 p.m. Room 4.

FACIAL, SCALP TREATMENTS, 500 GLADYS AVE. Hotel Loraine, room 8. Formerly 740 W. Pico.

MISS ARDEN, MANICURING, 827½ S. SPRING, room 28.

LOST, FOUND, STRAYED
And Stolen.

LOST—$3 REWARD. LOST ON GRAND AVE., Temple st. or Grand ave. car on December 2, a small gold cross. Return to C. W. MORTIMER, 704 International Bank Bldg.

LOST—PACKAGE, CONTAINING CROCHET WORK, books and letter. Finder please return and receive reward. Address MISS ANNA COLEMAN, 826 N. Mariposa, city.

LOST—"FOREMAN & CLARK" SUIT BOX, CONtaining black suit and pair black shoes. Finder please notify G. W. GARWOOD, 711 Mission st., South Pasadena.

LOST—A BLACK PURSE CONTAINING A GOLD watch with Chris engraved on back and Laura M. Armstrong on inside. Reward. Address H, box 20, TIMES OFFICE.

LOST—FRENCH BULL, SUNDAY MORNING, NOvember 28th, about a year old. Reward. PHONE 580661.

LOST—PART OF WATCH FOB, CAMEO WITH 3 heads, behind bayoaks. Return 210 H. W. HELLMAN BLDG. Reward.

LOST—WHITE WIRY HAIRED DOG, RESEMBLING a fox, answering to name of Mac. Liberal reward. Phone 73625. 1265 3RD AVE.

LOST—WEDDING RING, "LEO TO CLARA, 9-25-12" engraved inside. Reward. LEO HANSON, Mullen & Bluett's, 644th and Broadway.

LOST—ON BOULEVARD BETWEEN SAN DIMAS and La Verne, pair of field glasses in fair leather case, marked H. W. Sailer, Pasadena. Finder please phone collect, COVINA 882. Liberal reward.

LOST—INDIAN ARROWHEAD BROOCH. GOLD surrounded, valued as keepsake. Return to 819 N. BROADWAY.

LOST—SUNDAY ON BROADWAY NEAR FIFTH ST., string of large amber beads. Notify 922 ATLANTIC AVE., Long Beach.

LOST—COCKER SPANIEL DOG, BLACK, ANSWERS to name Bob; has flea. Diego Bonita, Reward. MRS. COLTON, 200 N. Broadway. Main 706.

LOST—PARTY WHO PICKED UP GRAY FOX FUR Monday or Tuesday, return to 2000 HOBART BLVD. Liberal reward.

LOST—AMETHIST AND PEARL PIN, REWARD if returned to 826 WILCOX BLDG.

LOST—AT WESTMINSTER HOTEL, HAND BAG, long money. Return bag and contents to HOTEL OFFICE.

LOST—SUNDAY, GOLD BAR PIN. PHONE MAIN 452. A5506. 9 until 5. Reward.

LOST—BLACK FOX NECK PIECE. PLEASE RETurn to 920 WEST 11TH ST., room 202. Reward.

LOST—COLLIE 7 MONTHS OLD, ANSWERS TO name of Prince. Return to 2230 SCARFF ST., receive reward, or Phone 20185.

NURSES—
With Experience.

WANTED — PRACTICAL NURSE, YOUNG MAN, wishes position caring for invalid in good family. Will assist with housework. References. Address X, care TIMES AGENT, Santa Ana, Cal.

MASSAGE—
And Other Baths.

REGAIN YOUR HEALTH. CABINET AND BLANKET sweats, olive oil massage, Swedish movement; operators both sexes, 9 to 9 daily. 223 UNION LEAGUE, Second and Hill.

NEWLY OPENED BATHS, MARGARET, SPANISH attendant, 607 S. HILL. Rooms 225-227. Operators both sexes.

BROADWAY BATHS, NEW ATTENDANT, 954 S. BROADWAY, 9 a.m. to 11. Attendants both sexes.

ELECTRIC SWEATS, SCIENTIFIC MASSAGE, MASseuse, masseur. 1916 W. 20TH ST. 74237. MRS. C. WEST.

902 SOUTH HILL—NEWLY APPOINTED BATHS and massage parlors. New attendants. Both sexes.

SCIENTIFIC MASSAGE, BATHS, ALCOHOL, OIL rubs, graduate masseuse, masseur. 702 SOUTH SPRING. Suite 206.

MASSAGE FOR GENTLEMEN IN THEIR HOMES, day or night, for appointment Phone F2625, MR. REEDO.

MISS KELLY, BATHS, MASSAGE, OPEN SUNDAYS, 257 S. Broadway, office 217. Masseur, masseuse.

KALOKEK'S BATHS, SWEATS AND MASSAGE, NEW operators, both sexes, 217½ W. 11TH ST.

MISS GRACE ALLEN, BATHS, MASSAGE, ATTENDants both sexes. 115½ S. BROADWAY, room 14.

SUPERB BATHS AND MASSAGE, SUPERBA BLDG., 520 S. Bdwy., suite 304. Attendants both sexes.

MACHINERY—
And Mechanical Arts.

FOR SALE—SECOND HAND MACHINERY. All kinds of second hand wood working machinery in good working order for sale cheap, also D. C. Electric Hoist, self-contained with motor and starter. One 2900 volt A. C. Generator and 20-H.P. D. C. motor. Call BROADWAY 1065.

MACHINERY OF EVERY DESCRIPTION BOUGHT and sold. BUTTRESS & McLELLAN, 206-207 N. Los Angeles st. Broadway 8008, A5473.

WANTED — TO BUY SMALL BAND SAW AND shaper, cheap. Address WM. E. OHLRAU, Phoenix, Arizona.

ELECTRIC MOTORS REPAIRED, BOUGHT, SOLD, rented and exchanged. THE MOTOR SHOP, 553 Maple ave.

TO LET—CONCRETE MIXERS, 406 E. THIRD ST. Broadway 2054.

FOR SALE—SLIGHTLY USED LATHES, MOTORS, drills, compressors, belting. 911 S. MAIN.

PATENTS—
And Patent Attorneys.

PIONEER PATENT AGENCY.
Established 27 years.
HAZARD, BERRY & MILLER.
HENRY T. HAZARD, removed agency from Wesley Roberts Bldg., to Central Bldg., H. H. BERRY, expert specification writer. HERMAN MILLER, 8 years examiner in Patent Office. Library contains records of every United States Patent. Examination without charge.
Hazard's Book on Patents free.
Home A5627. 506 CENTRAL BLDG. Main 3333.

PATENT DRAWINGS, SPECIFICATIONS AND EXpert assistance developing your ideas. Reasonable charges. A. J. FARNSWORTH, Electrical and Mechanical Engineer. 702 S. Spring st., room 200.

GET YOUR PATENT DRAWINGS! OTHER INVENtors satisfied. No attorney fees. KRUEGER, 442 Roberts Bldg., Third and Main.

G. F. HARPHAM GETS PATENTS THAT PROTECT. Thirty years' experience. Inventions financed. 1001 WASHINGTON BLDG.

H. GEARING, MECHANICAL ENGINEER. PATENTS AND MACHINE DESIGNING. 906 SOUTH OLIVE ST. PHONE MAIN 6147.

PATENTS, TRADE-MARKS SECURED THROUGH credit system. C. J. WILLIAMS, 1008 Hibernian Bldg.

MINING—

WE HAVE A FINE TUNGSTEN PROPERTY WHICH we will give a half interest in for $8000, which goes back into equipment. References exchanged. Address J, box 392, TIMES BRANCH OFFICE.

WANT GOOD PROSPECT OR DEVELOPED COPPER property. Address R, box 19, TIMES OFFICE.

J.S. IRVING & CO., ASSAYERS AND GOLD BUYers. Mines examined. 107 N. SPRING ST.

MODELS—
And Model Makers.

MODELS, GEARS, DIES, NOVELTIES AND SPEcial machinery made to order. NATIONAL MACHINE WORKS 614 N. Main st. Main 4959.

MUSICAL INSTRUMENTS—
For Sale, Exchange, Wanted.

FOR EXCHANGE—
WANT PLAYER PIANO.
For $1500 equity, balance $1950, payable $20 per month, in a dandy 5-room bungalow between Monrovia and Pasadena and only 20 minutes downtown. ANDERSON, A5503.

FOR SALE — MX. $500 UPRIGHT CHICKERING piano in good condition, for $145. Must be sold immediately to stop storage charges; might sell in monthly payments to responsible parties. Ask for MRS. CANNON'S piano, stored at 907 S. Broadway.

FOR SALE—A CARLOAD OF BEAUTIFUL KIMBALL pianos in different woods and designs, just placed on our floor from the factory, at most attractive prices and terms ever given on the WORLD-RENOWNED KIMBALL PIANO. Come in and see them at PLATT MUSIC CO., 312 West Seventh st.

FOR SALE—CALL AT 1906 BEACHWOOD DRIVE, Hollywood, this week, and you can purchase Wagner piano with perforated music rolls for half price, and other useful household goods.

FOR SALE—STORAGE PIANOS, MUST BE SOLD IMmediately to stop storage charges. One for $45, one for $85, one for $128, and one for $145. WESTERN STORAGE AND TRANSFER CO., 907 S. Broadway.

FOR SALE—MY BEAUTIFUL CABINET GRAND PIano for $175, terms $5 monthly. Big discount for cash. 215 W. NINTH, between Hill and Broadway.

FOR SALE—MUST HAVE SOME CASH AT ONCE. Sacrifice my splendid upright piano, beautiful tone and case, latest model. Will accept very small cash offer. 1816 W. VERNON AVE.

FOR SALE—MELVILLE CLARK PLAYER PIANO, cost $850 new; bargain for cash. Call after 6:30 p.m. 1219 W. 47TH ST. Broadway 8307.

FOR SALE—MAGNIFICENT ARTIST BABY GRAND piano, absolutely new, at less than half price. Call quick, 317 W. 20TH ST.

FOR SALE—CHASE PIANO, MAHOGANY CASE. Good condition. Only $175. FITZGERALD MUSIC CO., 947-949-951 S. Broadway.

FOR SALE—A SPLENDID BALDWIN PIANO IN GOOD condition for only $125, today only. PLATT MUSIC CO., 312 W. Seventh st.

FOR SALE — STEINWAY PIANO, WOULD TAKE payments or rent it. Call 610 W. SIXTH.

FOR SALE—PIANO FOR $75, IMMEDIATE SALE, clear 612a. 610 W. SIXTH.

TYPEWRITERS—
Of Various Makes.

TYPEWRITERS RENTED—
5 MONTHS FOR $5.00 AND UP.
Initial rental applies if you purchase.
FACTORY REBUILT TYPEWRITERS.
AMERICAN WRITING MACHINE CO., INC.,
716 S. Spring st. 707 S. Hill st.
A5015. Phones: Main 2050.

RENT NO 5 OLIVER TYPEWRITER, 5 MONTHS $4. See new model No. 9, just received. 93234. Main 7100. THE OLIVER TYPEWRITER CO.

MUSICAL INSTRUCTION—

MR. U. S. HOLLINGSHEAD, FORMERLY OF Baltimore and Washington, will open classes here on Dec. 6th, in voice culture, piano and musical composition. A limited number of talented and ambitious pupils will be accepted at special rates. For appointment address H, box 64, TIMES OFFICE.

LADY ACCOMPANIST WANTED, TWO HALF DAYS weekly in exchange for vocal lessons. Address F, box 198, TIMES OFFICE.

SEWING MACHINES—
Old and New.

SEWING MACHINES, OF EVERY MAKE, SOLD, rented and repaired; some good ones as low as $5; all guaranteed, or money refunded; thoroughly reliable. WHITE SEWING MACHINE AGENCY, 318 W. Sixth st. Main 2106.

FOR SALE—36 GOOD DROP HEAD SEWING MAchine, Singer, $14; White, Domestic, New Home, $12. 100 big bargains. Best machines rented, $1.50 month. SINGER, 728 Hill, 62900, Main 4017.

TRANSFERS—
And Express.

FURNITURE AND PIANO MOVING. ALSO GENERAL draying by hour or contract rates; reasonable. Satisfaction guaranteed. Tel. F5024. BROADWAY 925. Residence Tel. 21168.

Ford Peace Party.

(Continued from First Page.)

passports received so far is very small and Mr. Ford himself has sent no application. Only two more days remain before the peace ship is scheduled to sail, and it is considered doubtful that a great number of passports can be issued by Saturday unless the department receives a large number before noon tomorrow.

FORD ANNOUNCES PLANS.

[BY A. P. DAY WIRE.]

NEW YORK, Dec. 2.—Henry Ford returned to New York from Detroit today and made his first announcement of definite plans of his peace expedition, which will sail for Europe Saturday on the Scandinavian-American liner Oscar II.

Mr. Ford denied that he had any intention of instigating a strike among the soldiers in the trenches. He said that during the voyage members of his party would be selected as permanent peace delegates, to remain in Europe. He expects other neutral nations to send delegations to meet the American peace party at some place to be decided upon later, probably The Hague.

A general conference will then be held to decide on further steps.

Mr. Ford proposes that the delegation from each neutral country appoint five members of the permanent body. The volunteer court of arbitration will map out schemes for the establishment of peace in the hope of devising terms acceptable to all the belligerents.

Louis P. Lochner, secretary to the expedition, said the idea of "getting the boys out of the trenches by Christmas" had been given up. "The whole thing is trying the impossible," he said, "but we are trying just the same."

In a signed statement issued later in the day Mr. Ford declared "Envoys to thirteen belligerent and neutral European governments have found overwhelming evidence of a universal peace desire. We have further evidence in hand that the belligerent governments would not be opposed to a conference of neutral nations."

Mr. Ford said that the expedition expects to stop first at Christiania, Norway. From there it will proceed to Stockholm, Copenhagen and The Hague. He asserted he had definite letters of assurance that the mission will be welcomed with enthusiasm in Norway, Sweden, Holland, Denmark and other countries which may be included in the itinerary.

ANOTHER COMPLICATION.

[BY A. P. DAY WIRE.]

LINCOLN (Neb.) Dec. 2.—The invitation to a student representative from the University of Nebraska to accompany the Ford peace expedition was today withdrawn by Henry Ford. In a message to Chancellor McAvery he said the list had been filled and it would be impossible to take the Nebraska man.

William Noble, appointed by the chancellor at Mr. Ford's request, has left for Washington and New York to sail with the peace party.

PRINCETON REFUSES INVITATION

[BY A. P. NIGHT WIRE.]

PRINCETON (N. J.) Dec. 2.—President Hibben of Princeton University today made public his telegram declining to send a student representative from Princeton to accompany the Ford peace party. In it he expressed the opinion that the expedition would fail to establish any basis for a permanent peace.

Piqued.

TO SUE FORD FOR DAMAGES.

DR. STERN SAYS INVITATION TO PEACE SHIP CANCELED.

Declares He Spent Good Money for Socks, Collars and Other Things for the Trip and now will Ask $100,000 Balm if He Finds Out Invitation Really was Withdrawn.

[BY DIRECT WIRE—EXCLUSIVE DISPATCH.]

PHILADELPHIA, Dec. 2.—Dr. Moses Stern, Philadelphia's perpetual candidate for mayor on a "Liberal Sunday" platform and whose invitation to come aboard the Henry Ford peace ship was rescinded today, will bring suit for $100,000 damages against the millionaire if he ascertains that the invitation has actually been withdrawn. Mr. Ford's secretary says it was never extended.

"Well it was," said Dr. Stern today. "I'm not sure that Henry knew about this telegram that cancelled it. I'm going to New York on Saturday anyway. If they won't let me board the ship, I'll sue. Moreover, I'm sending a telegram to Mr. Ford to ask him if he knows about the impertinent message of withdrawal that his secretary sent me."

"It isn't giving up the trip that I mind," said Dr. Stern magnanimously, "for I feel that the loss is not altogether on my side, but when I remember giving up $2.20 for a passport, a quarter for a photograph, $3 for a life preserver and water wings, $2 to a lawyer for making my will, 50 cents for a dozen new collars and 60 cents for a dozen pairs of socks—then I feel that Henry Ford owes me not only an apology but also $7.75 for expenses and more for the trouble and annoyance."

BANKERS' ACCEPTANCES, RESERVE BOARD RULES.

[BY A. P. NIGHT WIRE.]

WASHINGTON, Dec. 2.—Regulations were issued today by the Federal reserve board applying to bankers' domestic acceptances where State banks and trust companies permitted under State laws to deal in such paper desire to avail themselves of re-discounts through Federal reserve banks. The principal requirement is that such an acceptance covering a shipment of goods, to be evidenced by the accompanying shipping documents or secured by warehouse receipts,

Washington Amazed

(Continued from Third Page.)

charge of a prize crew from the British cruiser Macedonian, will be requisitioned upon her arrival at port. Representations regarding the Hocking probably will include also the cases of the Genesee and the Kankakee.

THE BRITISH MOTIVE.

Attorneys acting for Great Britain in the cases base their motions for orders of requisition upon a British order in council issued April 29, which the United States is not prepared to accept as in accordance with international law.

The State Department now is awaiting a report from Ambassador Page at London, who, after the department had received unofficial intimation of the intention of the British government, was instructed to inquire into the matter and to enter a vigorous protest if he found that requistion was contemplated. Although no information had been received from Ambassador Page tonight, it was presumed by department officials that he had received confirmation in London. The department desires to know just what action Mr. Page has taken before determining what form further representation shall take.

CROWN TO PAY.

Consul-General Young's dispatch said that when the order allowing requisition was granted by the prize court in Halifax this afternoon it was stipulated that the crown should give an undertaking for the appraised value of the ship. The crown, under this arrangement, agrees to pay the amount of the appraisement into the court should final adjudication in the case be against the British government. The report contained no details regarding the appraisement. Dispatches received by Counsellor Polk of the State Department from attorneys for the American Trans-Atlantic Company, however, stated that in the case of the Genesee the undertaking had been fixed at £45,000.

Officials of the State Department already are arranging the legal arguments which may be used in the case. They have found that during the Civil War certain neutral ships were seized and requisitioned by the United States before prize court adjudication. Most of these ships, however, are said to have been blockade runners.

WHOLLY AMERICAN.

The department also was informed tonight that the American Trans-Atlantic Company had nearly completed its collection of affidavits from the holders of stock in the corporation, which will, it is claimed, prove that the company is wholly owned by American citizens. All but two of the affidavits, it was said, had been collected. Those now on hand, it was said, might be immediately submitted to the State Department for its information. It is claimed they show that at least 90 per cent. of the stock is owned by American citizens.

The Hocking was requisitioned under authority of a rule of prize court procedure provided for by the order in council reading as follows:

"Where it is made to appear to the judge on the application of the proper officer of the crown that it is desired to requisition on behalf of His Majesty a ship in respect of which no final decree of condemnation has been made, he shall order that the ship shall be appraised and that upon an undertaking being given the ship shall be released and delivered to the crown."

This rule was contained in an amendment, which was made after the Attorney-General, appearing for the British government in the case of a neutral ship, which had been requisitioned, contended that a belligerent state had a "right to requisition, according to international law, for urgent purposes of offense or defense, the property of neutrals, provided it is not within neutral jurisdiction."

It was further contended that such requisition was subject to "adequate compensation," and that the subject of a neutral state, whose property had been so requisitioned, could not complain to a British court, the remedy being through diplomacy.

The American Trans-Atlantic Company is a Delaware corporation, which was formed recently by Richard Wagner of New York and Wisconsin. It purchased ten ships, nearly all of which before the war were flying the flags of foreign countries now neutral. The status of the vessels was questioned by Great Britain and for a time applications made to the Department of Commerce for their transfer to American registry were held up pending investigation of statements that their ownership was largely German. The State Department ruled, however, that the vessels were entitled to American registry on a prima facie showing that they were entitled to American corporation.

ILLINOIS GRAFT CHARGES.

State Treasurer and Auditor are Accused as Well as Lieut.-Gov. O'Hara of Irregularities.

[BY A. P. DAY WIRE.]

SPRINGFIELD (Ill.) Dec. 2.—Charges that Andrew Russell, Illinois State treasurer, and James J. Brady, State auditor, "knowingly and wilfully" permitted irregular payments amounting to thousands of dollars to be made from State Legislative Committee expense funds, are contained in an amended bill of complaint filed in the Circuit Court here today by J. B. Fergus, a Chicago taxpayer.

A previous injunction suit filed by Fergus held up appropriations made by the last Legislature and resulted in the calling of a special session. The bill asks that the officials be held liable for the refunding of the money to the State.

The bill further charges that Lieut.-Gov. Barratt O'Hara, having failed in an attempt to obtain an appropriation of $10,000 for his White Slavery Investigating Committee, planned a "trick and device whereby the treasury was to be depleted of the sum of $10,000." It is charged that nine vouchers for pretended services aggregating exactly $10,000 were signed by the lieutenant-governor and that with one exception were delivered to one person who obtained the money.

Further allegations are made by the bill regarding expense accounts of commissions which visited State institutions on inspection tours.

It is charged there were duplications in the accounts of these commissions and that on such tours from thirty to forty extra persons were carried at the expense of the State, "private cars being rented on some occasions."

Lieut.-Gov. O'Hara, issued a written statement today in which he said that the $10,000 appropriated to the Senate Welfare or White Slavery Committee, and attacked by John B. Fergus as illegal, was drawn from the State treasury to cover the expenses incurred and contracted for.

The statement said: "This was done openly, in the manner prescribed and authorized by law."

FABRE SUCCEEDS CARPE.

[BY ATLANTIC CABLE AND A. P.]

PARIS, Dec. 2. — The government has nominated Emile Fabre, a well-known playwright, as director of the Comedie Francaise in the place of Albert Carpe, who has joined the colors.

Ideals.

GOVERNMENT IN DANGER, SAYS CHARLES W. ELIOT.

President Emeritus of Harvard Tells Civil Service Reform League Democracy is on Trial Before Civilized World and will not Survive Attack if it Cannot Organize and Maintain Effective Army and Navy.

[BY A. P. NIGHT WIRE.]

PHILADELPHIA, Dec. 3.—Incompetency and inefficiency on the part of civil servants are endangering the whole fabric of our government as well as all the precious ideals of public liberty and justice from a war standpoint, according to Charles W. Eliot, president emeritus of Harvard University, who addressed the meeting of the Civil Service Reform League here tonight. Mr. Eliot declared that it had been obvious for some time that democracy as a form of government is on trial before the civilized world.

"Can democracy be as efficient as modern autocracy in war?" he asked. "Today no one can answer that question with confidence.

"If the free governments cannot organize and maintain as effective armies and navies as the autocratic governments can, and fight as well as the autocratic governments do, they will not survive the attacks of despotic governments which possess as great natural resources as the free governments and use them with more skill and greater concentration of purpose. Such attacks on free institutions must be expected provided against, for it has been demonstrated that there exist in Europe strong autocratic governments which are ambitious to rule not only their neighbors, but the world."

DEMOCRACY NOT EFFICIENT.

In periods of peace, Dr. Eliot said, democracy has not been as efficient in promoting the public welfare as has autocracy. "It has been made plain, by the great war in Europe," he said, "that industrial, financial and civil efficiency are all necessary to military efficiency.

"If then, the free governments are to continue to live in Europe, or in the world at large, they must prove themselves to be at least as effective as autocratic government in developing industrial, commercial, financial and military efficiency."

In criticising what he termed the insufficiency in public service, Dr. Eliot called particular attention to the Postoffice Department. He declared that to change all the high officials of that department once every four years, or whenever the national administration passes from the hands of one political party to those of another, is to violate every principle of sound business management. He said that conditions were much better in the Interior and Agricultural departments "where the merit system applies largely because of the need for expert ability."

VIEWS OF NORRIS.

Several other speakers, including United States Senator Norris of Nebraska, also criticised the Postoffice Department. Senator Norris advocated the application of the merit system to all positions in that branch of the government service.

"Divorce from the spoils system," he said, "would not only mean more efficient service, but eventually would mean 1 cent postage."

Some of the reforms urged in resolutions adopted by the league were:

"Classification by law of the higher administrative officers, particularly the collectors of customs and internal revenue, United States marshals and postmasters of the first, second and third class.

"Passage of legislation extending the merit system over all positions in the District of Columbia.

"Extension by law of the merit principle to the consular service and diplomatic secretaryships, so far as consistent with the Constitution.

"Limitation of appointments to civil service commission boards and administrative offices to persons of experience in or special knowledge of such service, and in sympathy with its purpose.

"Defeat of all legislation granting preference in appointment and promotion in the civil service of the nation, the States and the cities to special groups or classes.

"Extension of the merit system of appointment and promotion to employees of legislative assemblies."

Contraband.

TIGHTENS GRIP ON LINSEED OIL.

ENGLAND PROHIBITS SUCH EXPORTS TO HOLLAND.

Lord Robert Cecil Admits Other Oils are Allowed to Go into the Netherlands but Declares He is Satisfied that None of it Ever Reaches Germany.

[BY ATLANTIC CABLE AND A. P.]

LONDON, Dec. 2.—Lord Robert Cecil, Undersecretary for Foreign Affairs, admitted in the House of Commons this evening that there had been a large increase in the export of oil from England to Holland, but he claimed that since the formation of the coalition government no linseed oil had been exported from this country.

The question was raised by Sir Henry Dalziel, who urged the government to declare oil contraband and said that much oil, especially linseed oil, for which glycerine for explosives could be made, was reaching Germany through neutral countries.

The whole question of exporting oil-producing substances to Holland, the undersecretary said, was a very serious matter, and the government was taking it up as rapidly as possible. It was necessary for England to get a sufficient supply of margarine at reasonable prices and to do this it was necessary to let Holland import the oil needed in its manufacture. To prevent this oil from reaching Germany, arrangements were being made for a periodical examination by British accountants of the margarine factories; for the strengthening of The Netherlands overseas trust, and for the prevention of smuggling from Holland to Germany.

With regard to exports from Germany to America, with the exception of goods contracted for before March 1, there was no evidence that this country had lightened the blockade. The question of exports was a vital one, said Lord Robert, for if the government could stop the export of commodities, they automatically stopped imports, for the Germans would have nothing with which to pay for them. By the adroit and successful diplomacy of the Foreign Office, the navy had been enabled to carry on the blockade successfully without getting the country into any serious trouble with any neutral country.

LOOKS BAD FOR TRAFTON.

Many Witnesses Recognize Him as the Man Who Robbed Stage Coaches in Yellowstone Park.

[BY A. P. NIGHT WIRE.]

CHEYENNE (Wyo.) Dec. 2.—A jury was secured today to try Edward B. Trafton on a charge of having held up and robbed twenty-three tourist stage coaches in Yellowstone Park, July 29, 1914.

Five witnesses for the government—persons who were among the more than one hundred robbed—testified that Trafton unmistakably was the lone bandit who perpetrated the daring holdup.

Among the exhibits gathered to implicate Trafton are two horses alleged to have been stolen by the prisoner in his escape.

TO HELP THE FARMER.

National Conference on Marketing to Form Co-operative Societies all over Country.

[BY A. P. NIGHT WIRE.]

CHICAGO, Dec. 2.—The third annual national conference on marketing and farm credits today at its closing session unanimously adopted a resolution providing for the organization of a central body for the purpose of organizing co-operative farmers' societies throughout the United States, covering every phase of agriculture.

The plan, as outlined, was for local organizations to be affiliated with and governed by a national federation which would send experts through the country to educate the members of smaller bodies in better methods of growing, harvesting and marketing the crops.

THE WEATHER BACK EAST.

Zero Temperatures Disappear and the Coldest Mark Registered is Just Below Freezing.

[BY DIRECT WIRE—EXCLUSIVE DISPATCH.]

CHICAGO BUREAU OF THE TIMES, Dec. 2.—Zero weather again disappeared from all parts of the country today. Chicago presents the odd feature of temperature, 3 deg. higher at 8 o'clock tonight than the warmest sunshine of the day, when the maximum was 31 deg. Eastern States continued to warm up, but the Middle West generally sticks at or slightly below the freezing point. Light rains fell in the East. All the Middle West and Northwestern States were dry. Other temperatures:

City—	Max.	Min.
Abilene, Tex.	56	32
Boise, Idaho	48	28
Boston, Mass.	40	32
Buffalo, N. Y.	34	32
Calgary, Alberta	46	30
Chicago, Ill.	32	24
Denver, Colo.	58	24
Des Moines, Iowa	40	16
Dodge City, Kan.	60	18
Duluth, Minn.	24	6
Durango, Colo.	52	18
Galveston, Tex.	74	48
Havre, Mont.	48	20
Helena, Mont.	38	18
Huron, S. D.	40	16
Jacksonville, Fla.	60	44
Kamloops, B. C.	40	28
Kansas City, Mo.	42	22
Knoxville, Tenn.	42	34
Memphis, Tenn.	44	..
Minneapolis, Minn.	36	..
Modena, Utah	56	18
Montreal, Quebec	32	26
Moorhead, Minn.	36	10
New Orleans, La.	56	48

THE CITY
AND ENVIRONS.

EVENTS BRIEFLY TOLD.

Party from New York.

A Raymond-Whitcomb tourist party of about forty members arrived in Los Angeles yesterday from New York and are guests at the Alexandria.

Stanton W.R.C. Sewing Party.

The Sewing Society of Stanton Post W.R.C. will meet today in Patriotic Hall, Hall of Records, and will serve dinner at a small sum per plate from 11:30 to 1:30 o'clock.

Military Training.

"Military Training in Schools" will be advocated by Lieut.-Col. S. M. Saltmarsh, Seventh Regiment, N.G.C., and opposed by Waldo M. York, member of the Board of Education, before the city club at 12:15 tomorrow in the Broadway Department Store Cafe.

Los Angeles Social Union.

The quarterly meeting of the Los Angeles Social Union will be held the afternoon and evening of Friday, a week from today, at the Broadway Christian Church. Mrs. Amanda Chase will speak in the afternoon and Rev. C. C. Selecman in the evening. There will be a dinner at 6:15 o'clock.

Southern California Geology.

The Southern California section of the American Institute of Mining Engineers will meet at 6:30 o'clock p.m. Saturday the 14th inst. at the Sierra Madre Club for dinner and a lecture by Prof. Robert T. Hill of the United States Geological Survey. He will speak on "The Geology and Mines of Southern California."

Proximo Club.

County Superintendent of Schools Keppel will be the guest and speaker at the Proximo Club luncheon, Westminster Hotel, today at 12 noon. He will tell something of the big things that are done in a big county in schools. The story-telling committee has been working overtime the past week and the club is promised good laughs.

Realty Man Marries.

John D. Reavis, a well-known realty operator of this city, was married to Mrs. Edrie Johnston Mohr, at 4 o'clock yesterday afternoon in the studio of the First Methodist Episcopal Church. The ceremony was performed by Dr. Charles Edward Locke. Only members of the bride's family were witnesses. The bride formerly resided in South Pasadena, but recently her home has been in Venice. Mr. and Mrs. Reavis will reside at No. 30 Breeze avenue, Venice.

Occidental Boy Qualifies.

Word has just been received at Occidental College that six students in California have successfully passed the Rhodes Scholarship qualifying examinations, which were held simultaneously at the University of California and at Occidental College in October. Four are from the University of California and one from Stanford. The sixth is Samuel Prichard of Occidental. Later on a committee representing the Rhodes Fund will meet in San Francisco and select one of the six as the scholar.

Got a Job for Him?

A case which appears to be worthy of the attention of the charitably-inclined or of anyone who has a job to give out is that of Peter Brinkema, No. 1521 East Fiftieth street. His wife is very sick with tuberculosis, and his four children are near starvation. The United Charities have interested themselves in the case but have no work except at a distance which would make it necessary for Brinkema to be away at night, which he cannot do because of the needs of his children. He is a mechanic.

Feast of Dedication.

Services will be held in the Synagogue Sinai, Twelfth and Valencia streets, this evening at 8 o'clock and tomorrow morning at 9:30 o'clock in celebration of the festival of "Hanuccah," or the Feast of Dedication. Dr. Liknaitz will speak this evening on "The Maccabeans," and tomorrow morning on "The Lights," the symbols of the festival. There will be special music at each service. The celebration of this festival by the children of the Sinai Religious School will take place at 11 o'clock, Sunday forenoon, when the children will have the entire service.

Still Hunting Children.

Mrs. Ella Barnhart, to whose fifteen-year search for her two children, Orville and Nellie, considerable publicity has been given in the past, appealed to The Times yesterday for further assistance in her efforts to locate them. The boy and girl, at that time 9 and 11 years old, respectively, were taken from the Barnhart home at Mt. Vernon, Mo., by their father, a blind peddler, and were last seen at Preston, Kan., driving West. Mrs. Barnhart, who lives at No. 916 Hillvale street, this city, believes the father to have long been dead but she hopes that the children, now grown, may be located.

Famous Editor's Widow Coming.

Traveling in a private car, Mrs. William Rockhill Nelson, widow of the founder of the Kansas City Star, and members of her family are due here Monday morning from San Francisco over the Southern Pacific. They will leave at midnight the same day for San Diego, according to advice received yesterday by the Santa Fe. The Nelson party will return here the 9th inst., to remain until the following Sunday, when the party will leave for the East over the Santa Fe.

Star and Crescent Play.

"The Maker of Dreams," a fantasy by Oliphant Down, will be given this afternoon in conjunction with the regular programme of the Star and Crescent Society of the Los Angeles High School. The entertainment will be held in the school auditorium.

"Work of the Courts."

Judge Louis Myers will speak on the subject of "The Work of the Courts in California" before the Civic Center of the Micheltorena School, in the school building, this evening at 8 o'clock. Other interesting features have been provided for the programme.

New Arrowhead Manager.

H. M. Nickerson, a well-known hotel man and formerly assistant manager of the Huntington, Pasadena, has been appointed general manager of the Arrowhead Hot Springs Hotel, the popular San Bernardino mountain health resort. He is passing several days in the city before assuming his new duties, and is at the Clark. Mr. Nickerson is one of the best-known hotel men in California.

Children's Welfare Exhibit.

The Ad Club has given its indorsement to the proposed Health Show and Children's Welfare Exhibit which it is proposed to hold in this city in February. It will be the first of its kind ever held on the Pacific Coast, and will be under the auspices of the Los Angeles Health Extension League, with Joseph A. Eliason as director-general. The exhibit is to include a comprehensive display of factors pertaining to the health and welfare of the child.

CELESTINS
VICHY
Owned by and bottled under the direct control of the French Government
Natural Alkaline Water
Used at meals prevents Dyspepsia and relieves Gout, Indigestion and Uric Acid.
Ask your Physician
Note the Name
CELESTINS

WHO ARE THE S.P.U.G.S.?

"Spugs" are members of the society for the prevention of useless giving.

They believe a Christmas gift should combine utility with beauty—a precept which fulfills the highest ideals of art.

"Spugs" shop carefully and buy with discretion.

They are thankful for the help and suggestions given them by the advertising in The Times. Many of them consider The Times a veritable "Spug's directory and keenly peruse its advertisements from day to day for new, unusual, but useful gifts.

Go a-gifting with The Times' merchants!

"The Exclusive Specialty House for Feminine Apparel" Garments of Style, Quality, Lowest Prices

Myer Siegel & Co.
443-445-447 South Broadway

—Misses'—
"Peter Thompson" Dresses at $15.00

A suit that is always smart for the growing girl. These shown here are specially designed for sizes 13 to 18 years, in navy Serge with silk braid and embroidered emblem trimmed.

Girls' Wool Sweaters at $3.50

These are in sizes of 6 to 14 years. High neck, belted back and in colors of Rose, Copen, Cardinal or Brown.

Children's Flannelette Gowns

Made of best quality flannelette in white, pink and blue stripes. Sizes 1 to 14 years. Priced at 60c up.

Garments of Style, Quality, Lowest Prices "The Exclusive Specialty House for Feminine Apparel"

Some lines are awfully quiet—you've seen the dead ones some tailors sell.

Now come in and see some live ones at Brauer's. Classy suitings with the punch, and yet with a great touch of refinement in them. We have Browns with a silk finish and broad lively Stripes that give an air of youth to wearers.

Popular Priced, $20 and $25.
Made-to-measure.
Have a look today.

A. K. Brauer & Co.
TAILORS TO MEN WHO KNOW.
Two Spring Street Stores
$45-347 and 529-527½

CUTICURA SOAP COMPLEXIONS

Are wonderfully free from pimples, redness, roughness, and minor blemishes under all conditions of exposure. Nothing better for the skin.

Samples Free by Mail

Cuticura Soap and Ointment sold everywhere. Liberal sample of each mailed free with 32-p. book. Address post-card "Cuticura," Dept. 13G, Boston.

Resinol Soap clears away pimples

The soothing, healing Resinol balsams in Resinol Soap, combined with its freedom from harsh, irritating alkali, give to red, rough and pimply complexions that whiteness and velvety softness for which women yearn. A skin washed only with Resinol Soap is usually a skin to be proud of.

Sold by all druggists. For sample free, write to Dept. 10-P, Resinol, Baltimore, Md.

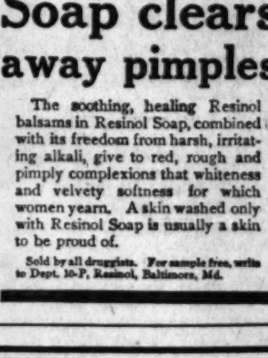

The Only Private Dentist in the City Doing Work at Such REMARKABLY LOW PRICES.

SET OF TEETH, $5.00

Beste Set (none better, no matter how much you pay) (guaranteed 10 years) $7.00
Bridge Work $4.00
Gold Crowns $4.00
Porcelain Crowns $4.00
Gold Fillings ..... $1.00 up
Silver Fillings ..... 50c up
Teeth Treated 50c
Nerve Removed (painless) $1.00
Teeth Extracted (painless) 50c

My method of extracting teeth is ABSOLUTELY PAINLESS.
EXAMINATION FREE.
Evenings Till 8; Sunday till 1.

DR. FAIRFIELD
301-304 Pantages Theater Bldg.
536 South Broadway.
Home Phone F5560; Sunset Main 1537.

JESBERE'S Walk-Over Boot Shops
612 So Broadway .. Cor Fourth & Spring

Brief Cases, Sample Cases made to order. Your name in Gold Free. Sell, exchange, repair Trunks, Bags, Suit Cases.

Trunkdom Trunk Co. 619 S. Spring.
Rattan Trunk Makers.

Tiffany Studios of New York
Interior Decorations
211 VAN NUYS BUILDING

Reliable Dentistry
At Low Prices. Estimate, FREE
Drs. Lutz & Lutz
Eastern Dentists
404 S. Hill St.
Open Evenings.

JUST OPENED, A FLORAL STORE
at 3444 Wilshire Blvd.—Phone 560589
PACIFIC ROSE CO., Florists Nurserymen
Cut Flowers — Floral Designs
Funeral Designs — Decorations
NOW IS THE BEST TIME TO PLANT ROSES
Special price for one week
2 for 25 cents, 2 years old in one-gallon cans.
20% Discount on dormant plants from catalogue.
We have 250 varieties, 500,000 Rose plants.

Gifts at the Corset Store

We have taken unusual care in selecting for the Christmas shopping season a collection of suitable gifts at modest prices.

Our Handkerchiefs will appeal to the purchaser desiring designs not to be found at every store.

Silk Novelties, clever yet not expensive. The most fascinating *Silk Opera Bags* you have ever seen. *Onyx, Phoenix* and *Eiffel Silk* Hosiery, each pair in a white moire box.

The above illustration is true to our Original Tango Corset. Sizes 18 to 26 priced..... $1.50

Newcomb's 623 South Broadway CORSET SHOP

BUSINESS BREVITIES.
[Advertising.]

Weaver Roofing is a strong waterproof fabric that can be applied over old roofs of any kind. Expert report and estimate without charge. Weaver Roof Co., manufacturers roll roofing and waterproof paints, 339-341 East Second street. F2855, Broadway 784.

For quick action drop answers to Times "liners" in Times liner boxes in downtown office buildings. The locations of the boxes are printed in the first column of The Times "liner" section.

The Times Branch Office, No. 619 South Spring street. Advertisements and subscriptions taken.

Pioneer Roofing
MADE, LAID AND GUARANTEED BY PIONEER PAPER CO. 247-251 S. L. A. St.
Covers California

Clifton by the Sea
The Beautiful. Get ticket at L. A. office, good for refund of car fare from agent on tract.
CAMPBELL-BENTLEY CO.,
820 Story Bldg., 6th and Broadway. Main 7468; 60321.

S-Y Chile
"Makes a hundred dishes more delicious"
FREE RECIPE BOOK Your Grocer

Watches for Gifts
A constant reminder of the giver. A dependable watch is a worthy gift.
Donovan-Seamans Co.
743 South Broadway

We Are Painless Dentists

And yet there are people who go to their dentist, wait in an agony of apprehension for their call to his chair and sit in justified fear and trembling while he probes and grinds and cleans and scours and hurts, hurts, HURTS! Simply because they have not been made to appreciate to the full how absolutely unnecessary is any pain. Yale Dentists, 444 South Broadway, Third Floor, Parmelee-Dohrmann Building.

$15 to $20 Values
MEN'S Suits and Overcoats at $11.85
SACRIFICE SALE.
CHARLES W. ENNIS CLOTHING CO.,
309-311 S. Spring St.

INDESTRUCTO TRUNKS
Are Guaranteed for Five Years Against Damage, Loss or Fire.
INDESTRUCTO LUGGAGE SHOP
224 WEST FIFTH

A Special Offer for This Week
$2.50 For a Fine Set of Teeth

Gold Bridge Work $4
Heavy Gold Crowns $4
Pure Gold Fillings $1
Porcelain Crowns $4
Amalgam Fillings 50c
Extractions, Painless 50c

Open Nights and Sunday Mornings from 9 to 12.

All Work Guaranteed in Writing for Ten Years
Ten Years in This Office
References: Citizens' National Bank; Parmelee-Dohrmann Co.; Hundreds of Well-Known Private Individuals.
J. Arthur Foster, D. D. S.
Yale Dentists
444 So. Broadway

The Electric Lighting Supply Co.
216 West Third St.
Home F6497—Sunset Main 3462

CHICAGO AND EAST EVERY DAY
Through Salt Lake City
LOS ANGELES LIMITED - 1:25 P. M
PACIFIC LIMITED - - 9:00 A. M
OVERLAND EXPRESS - - 8:00 P. M
OBSERVATION, SLEEPING, AND DINING CARS
TICKETS AT 601 SOUTH SPRING STREET

—and the Worst is Yet to Come

THE WEATHER.
[Official Report.]

LOCAL OFFICE, U. S. WEATHER BUREAU, Los Angeles, Dec. 2.—[Reported by Ford A. Carpenter, Local Forecaster.] At 5 o'clock a.m. the barometer registered 30.05; at 5 p.m., 29.97. Thermometer for the corresponding hours showed 59 deg. and 64 deg. Relative humidity, 5 a.m., 51 per cent.; 5 p.m., 54 per cent. Wind, 5 a.m., northeast, velocity 6 miles; 5 p.m., southwest, velocity 5 miles. Highest temperature, 76 deg.; lowest, 55 deg. Rainfall for season, 1.55 inches; last season, 1.75 inches. Barometer reduced to sea level.

WEATHER CONDITIONS.—Anticyclonic conditions continue to dominate the weather over the greater portion of the country. The center of the high pressure overlies Texas and Oklahoma and it extends westward to the plateau region and eastward to the Atlantic coast. Fair and cold weather prevails throughout its extent. The temperature is lower in the Southern States. The barometer is relatively low over the St. Lawrence Valley and light precipitation resulted from this depression over the South and in Western Pennsylvania and New York. A low-pressure area has made its appearance over the Northwest and caused rain along the Pacific Coast from Cape Flattery to San Francisco Bay. Cloudy weather will prevail in Los Angeles and vicinity during the next thirty-six hours.

LOCAL FORECAST.

For Los Angeles and vicinity: Cloudy Friday; southerly winds.

For Southern California: Cloudy Friday.

STATE FORECAST.

SAN FRANCISCO, Dec. 2.—Weather forecast: San Francisco and vicinity: Rain Friday; strong southeast wind.

Northern California: Rain Friday; moderate southerly wind in the interior, high southeast wind along the coast.

Sacramento and Santa Clara valleys: Rain Friday; moderate south wind.

San Joaquin Valley: Rain Friday; light south wind.

Southern California: Cloudy and threatening Friday; increasing southwest wind.

ARIZONA FORECAST.

WASHINGTON, Dec. 2.—Forecast for Arizona: Generally fair Friday and Saturday; not much change in temperature.

YUMA (Ariz.) Dec. 2.—[Exclusive Dispatch from the U. S. Reclamation Service.] Gauge height Colorado River, 16.00 feet.

PERSONALS

W. M. Griffith and W. L. Jones, stockmen of Idaho, are at the Rosslyn.

T. R. Hardinger, a merchant of Fort Collins, Colo., is a guest at the Westminster.

E. P. Nelson and Herman Eshenberg, mining men from Boulder, are guests at the Angelus.

J. A. Bartholf, who has mining interests and is in business at Knik, Alaska, is registered at the Westminster.

D. R. Clarke, a merchant of Newton, Mich., is registered at the Rosslyn with his wife. They will spend some time in Southern California.

Mr. and Mrs. N. R. Blake of Windsor, Ont., tourists, are guests at the Rosslyn. They will visit the San Diego Exposition.

Guests from Mexico City who are registered at the Clark are G. E. Trager, Miss Nathalia Van Schrunck and Miss Alice Nohl.

W. F. Gray, who has mining interests at Oatman, has come with Mrs. Gray for a visit to Los Angeles. They are guests at the Alexandria.

Mr. and Mrs. J. F. Byrne of Evanston, Ill., are here for a tour of Southern California. They are at the Alexandria.

Among the guests at the Clark are Mrs. R. H. C. Green and O. R. Green of Vancouver, B. C., and W. S. Kennedy and wife of Albion, Mich., winter visitors to Southern California.

Lieut. A. C. Wimberly, U.S.A., and his wife and daughter are guests at the Clark. Lieut. Wimberly is awaiting the arrival of his regiment from the Philippines. Then they will proceed to Douglas.

Mr. and Mrs. J. Helter, New York City, are guests at the Angelus on their way from San Francisco to San Diego to see the southern exposition. They will visit various points in this part of the State before returning East.

A party of New Zealand people who are guests at the Clark Hotel is composed of Mr. and Mrs. T. J. Edmonds and their three daughters. They will visit various Southern California points, and then expect to make their home in Los Angeles, at least for the winter.

MUNICIPAL CHRISTMAS.
[LOCAL CORRESPONDENCE.]

HUNTINGTON PARK, Dec. 2.—Huntington Park is to have a municipal Christmas tree. The Chamber of Commerce has taken the first step in this direction and appointed a committee consisting of L. R. Morehouse, H. G. Candee, and W. C. Van Loon to hunt for a tree and work out a programme. The Women's Improvement Club, The Woman's Club and the City Trustees are being asked to participate.

RAISES TWIN CALVES.
[LOCAL CORRESPONDENCE.]

ARLINGTON, Dec. 2.—Charles F. Foster of California avenue has a herd of high-grade Holstein cows and they are proving to be money-makers for him. Mr. Foster is attempting to breed cows that will have perfect milking records and to that end he has been exceedingly careful in the selection and breeding of the stock he has. In the past four months four of these cows have given birth to twin calves. Two weeks ago a pair of heifer calves appeared, and now there is another pair at the ranch. A year ago one of the cows had twins and today they are fine healthy animals. Mr. Foster is not averse to having prosperity thrust on him in such a manner and he says that all the babies are doing well now.

PEACH PITS FOR FUEL.
[LOCAL CORRESPONDENCE.]

POMONA, Dec. 2.—The two canning factories at this place have sold their peach and apricot pits to fuel men for $800. This is a real pick-up for the cannery men, as the pits were at one time regarded as a worthless by-product. Pits retail now for $5 a ton and are said to be excellent fuel for a quick fire.

SPAZIER HOME ROBBED.
[LOCAL CORRESPONDENCE.]

BURBANK, Dec. 2.—M. Spazier and family were absent from their beautiful home at Olive avenue and Eighth street from 7:20 to about 8:30 o'clock last evening, and during that time the house was broken into, entrance being effected by breaking away a corner of the glass in the front door. The burglers secured a watch, pin and tie clasp and evidently intended doing further work, as they also carried away a bunch of keys.

VITAL RECORD.

MARRIAGE LICENSES.

The following marriage licenses were issued yesterday. Name and age given.

COHEN—BERKOVITZ. Charles Cohen, 30, Berkovitz, 18.

DAVIS — LEARY. Howard L. Davis, 40, Leary, 38.

FREEMAN — HASKINS. Chester A. Freeman, Maud F. Haskins, 18.

HILL—WALKER. Leo H. Hill, 23; Dora Walker, 20.

LORD — WILCOX. Bert D. Lord, 39; Inez Lord, 39.

MARKHAM—SPER. George L. Markham, 21, La Puente, 18.

NEWTON—VAUGHAN. Ernest P. Newton, 21, F. Vaughan, 21.

PREVILLE—DOWNEY. Joe L. Preville, 40, Downey, 43.

RIAVIS — MOHR. John D. Reavis, 42, Mohr, 41.

RIEDEL—KRAL. Edward G. Riedel, 21; Anna Kral, 20.

ROCHEVILLE — HOLLAND. Charles F. Rochevillé, 21; Mollie M. Holland, 17.

SAMPSON—GILMER. John H. Sampson, 24, Gilmer, 24.

SHARP—CLICKNER. Frederick Sharp, 40; Clickner, 37.

SILAS — MOORE. Arthur E. Sharp, 20; Moore, 21.

SIMON—CAMPBELL. Henry F. Simon, 21; A. Campbell, 20.

STEARS — DRINKWATER. Herbert F. Stears, Ramsil Drinkwater, 20.

TULLIS—BAKER. Wesley O. Tullis, 21; Baker, 19.

WELP—STAFFORD. Leonard Welp, 20; Stafford, 27.

WILDE—RAY. Harry N. Wilde, 30; Charlotte Ray, 24.

WILLIAMS—HUG. Robert E. Williams, 24; Hug, 25.

BIRTHS.

Names, sex, place and date of birth.

CAHOE. Mr. and Mrs. Thomas B. Daughter, Fyrtles street, November 25th.

CORRAL. Mr. and Mrs. Jesus M. Boy, Fifty-third street, November 22.

DAMONS. Mr. and Mrs. Curtis L. Boy, Elm street, November 26.

DAVIS. Mr. and Mrs. Thomas V. Daughter, Boulder street, November 24.

HAGRUM. Mr. and Mrs. Oscar S. Boy, Second street, November 19.

HAUN. Mr. and Mrs. John. Daughter, Cottage, December 1.

KAKUI. Mr. and Mrs. J. Daughter, 423 Fifth street, November 29.

MABUYAMA. Mr. and Mrs. M. Daughter, 1 art street, November 26.

NELSON. Mr. and Mrs. Bernard. Boy, 10 ina street, November 25.

PERATIS. Mr. and Mrs. Nicholas. Boy, 1 street, November 22.

PORTER. Mr. and Mrs. Jonas. Boy, Central, December 1.

RONDAT. Mr. and Mrs. Edward M. Daughter, South Mathews street, November 28.

SAKS. Mr. and Mrs. Jacob A. Boy, 1 street, November 24.

DIVORCE SUITS FILED.

DOANE. Carolyn C. against Bert L.
DUPREE. Fannie M. against Walter.
GENTRY. Lucy C. against Harry D.
HAINES. Adela against William.
JONES. Maude G. against Clyde M.
POLLOCK. Minnie L. against Paul.

DIVORCE DECREES GRANTED.

ANDERSON. Tennessee from Floyd.
FOLEY. E. Bertha from K. J.
DUNMIRE. Mamie from Tyler D.
MANLEY. Maude M. from Edward L.

OFFICIAL DEATH LIST.

Name and place of death—

BLAIR, Josephine G. Los Angeles.
BROWNING, J. E. Los Angeles.
BURDICK, Clara L. Los Angeles.
KERR, James A. Los Angeles.
TSAITOMI, Matsujiro. Los Angeles.

DEATHS.

With Funeral Announcements.

BIEGEL. December 1, Magdalena. Aged 70 years.
Funeral Friday, 9:30 a.m., at St. Church, corner Fourth and Chicago streets. Interment, Rosedale Cemetery.

DOMINGUEZ. At No. 818 Kingsley drive, beloved daughter of Mrs. Andris Dominguez, sister of Joseph B. Portillo, John and Dominguez, a native of California.
Funeral from the residence Saturday, December 4, at 9:15 a.m. Requiem mass at 9 a.m. at St. Vibiana at 9 a.m. Interment Calvary Cemetery. Cunningham & O'Connor, directors.

DOWNING. At Montebello, December 1, Agnes Downing, aged 58 years.
Remains at the parlors of Pierce Bros., No. 810 South Flower street. Funeral later.

FICKUS. December 1, Letitia A., beloved wife of Ernest J. Fickus of No. 406 Boyle avenue, aged 26 years.
Services will be held in the funeral parlors of Garrett & Company, No. 1237 South Main street, Saturday, December 4, at 3 p.m. Funeral private.

FITZPATRICK. At No. 1749 Phillips terrace, beloved wife of Michael Fitzpatrick, son of James T., Edward E., John F. and L. Fitzpatrick, Mrs. Anna Shreve, Mrs. Loyold and Rose Mary Fitzpatrick, native of Ohio, aged 64 years.
Funeral Saturday, December 4, at 8:30 a.m. from the parlors of Cunningham & O'Connor, No. 1031 South Grand avenue, thence at St. Mary's Church at 10 a.m. Interment Calvary Cemetery.

FRANCISCO. December 2, 1915, Mary Francisco.
Remains at parlors of W. A. Brown.

HEMBREE. November 28, Albert Hembree, Cal., aged 68 years.
Remains at Breese Brothers.

HUTSELL. At No. 828 South Fremont avenue, December 30, Rosie A. Hutsell, aged 30 years. Mrs. Hutsell was a native of James K. Hutsell of Corcoran, Cal., and Elizabeth C. Nickol (Bettie C.) and M. Nickell.
Funeral conducted by Purity Temple, Pythian Sisters, at chapel of Pierce Bros., No. 1218 South Figueroa street, this day, December 3, 1915. Burial at Rosedale Cemetery.

JACOBS. November 30, 1915, Julia, wife of Joseph Jacobs and mother of Dr. W. T., Dr. E. H. and Dr. J. E. Jacobs, Mrs. Larkin, Mrs. Walter Grimm and Mrs. Ketterhagen, a native of Germany.
Funeral from the residence, No. 1 Forty-seventh street, Friday, December 3, 9:30 a.m. Requiem mass at St. Cecilia's at 10 a.m. Interment, Calvary Cemetery. Cunningham & O'Connor, funeral directors.

MARTIN. In this city, December 1, Mary Martin, aged 68 years.
Remains at parlors of Pierce Bros., No. 810 South Flower street.

McCLURE. December 2, 1915, George D. McClure.
Remains at parlors of W. A. Brown.

MOBERLY. In this city, December 1, Mary Moberly, principal of Compton High School.
Remains at Pierce Bros., No. 810 South Flower. Funeral notice later.

SCHOLZ. December 2, Otto Scholz.
Remains at the chapel of J. F. Nagel, 1430 South Main. Funeral notice later.

STANWOOD. At No. 1107 North Arden, Dec. 30, 1915, Frederick Stanwood, husband of Alta Stanwood, aged 31 years.
Funeral services from the chapel of Smith Co., No. 542 South Broadway, at 2 o'clock, interment, Hollywood Cemetery.

STEWART. At Visalia, Cal., December 1, John G. Stewart, aged 67 years, brother of A. L. J. Henry, Dr. J. R. Stewart, Mrs. W. A. Korley, Mrs. Nellis and Mrs. G. W. Case, all of this city, Mrs. Nellis of Visalia, Cal., Mrs. E. Metcalf, Artz., Paul E. Stewart of Visalia, Cal., and C. E. Stewart of Holtville, Cal.
Funeral today at 10:30 a.m. from the parlors of W. A. Brown, No. 1047 Figueroa street. Interment, Sparta, Tenn.

TOUSALIN. At Azusa, Cal., December 1, Charles V. Tousalin, aged 76 years, husband of Mrs. Elizabeth J. Tousalin, father of Mrs. W. C. Briscoe of Pasadena, Mary V. Tousalin of Azusa.
Funeral today at 2:30 p.m. from the funeral parlors of W. A. Brown, 1047 South Figueroa street.

WOOD. December 2, at her home, No. 1 avenue, Santa Monica, Elizabeth Wood, formerly of Alhambra, Cal., aged 58 years, beloved wife of Henry Stanley Wood, mother of Margot Helen, Imogen Nixon and Wood.
Services will be held in the funeral parlors of Garrett & Company, No. 1237 South Main street, Monday, December 6, at 3 p.m. Friends are invited. Interment private.

CARD OF THANKS.

Messrs. Philip and Raymond Kolb and Duncan wish to thank their many friends for floral offerings and sympathy extended during the late bereavement in the death of their mother, Katherine Kolb.

LODGE NOTICE.

SCOTTISH RITE CATHEDRAL. Regular meeting this (Friday) evening, South Hope street, Twenty-fifth street, at 8 o'clock. Nineteenth Degree. All visiting brethren invited.

ROSEDALE CEMETERY
Choice FAMILY LOTS and GRAVES for sale in this beautiful and centrally located
ENDOWED MEMORIAL PARK

ORANGE GROVES SOLD.
[LOCAL CORRESPONDENCE.]

REDLANDS, Dec. 4.—Orange property valued at over $75,000 changed hands during the week. Mrs. Harriet Stowe has sold her eighteen-acre orange grove on Texas street to Mrs. Graham. Twelve acres are sold and six acres are in Valencias. The property as part payment for the grove, which is valued at $32,000, five acres of oranges on West Colton avenue at $9000 and a house and lot on Lugonia avenue valued at $10,000. A. Gregate has sold his ten-acre orange grove on San Bernardino avenue to Mr. Crenshaw. The considerations were given but the property is valued at over $1500 an acre.

Pictorial City Sheet (II.)

Ever-advancing Southern Metropolis. *California and the Coast—10 Pages*

The Los Angeles Times

XXXIVTH YEAR. FRIDAY, DECEMBER 3, 1915.—EDITORIAL SECTION. POPULATION By the Federal Census (1910)—319,198 By the City Directory (1915)—338,317

P.-P.I.E.

TRIUMPHANT TO ITS END'S END.

Thousand Angelenos to See Great Fair's Close.

And All Who Don't will Join in Toasting It.

Many Extra Trains to Carry Big Crowds North.

Headed by First Vice-President John S. Mitchell, a special committee of the Chamber of Commerce, including Director Walter E. Smith and Chairman L. D. Sale of the Foreign Trade Committee, left last night for San Francisco to participate in the ceremonies incident to the closing of the Panama-Pacific International Exposition at midnight tomorrow night.

With Director Frank Simpson already in the Bay City and another delegation of members to leave today, the Chamber of Commerce will be well represented at the closing ceremonies. Chairman Pridham and probably other members of the Board of Supervisors will leave today to represent the county. So far as known the city government will not be officially represented, as the Mayor cannot make the trip at this time.

With three sections of the Lark rested north last night and all other Southern Pacific and Santa Fe trains carrying extra equipment, railroad officials estimate that 1000 Angelenos will be present at the closing ceremonies.

An unusual traffic from San Joaquin Valley points is anticipated by the railroads today, especially from places within a few hours' run of San Francisco. Special trains are to be run northward from Bakersfield by both the Santa Fe and the Southern Pacific.

In this city, in accordance with the Mayor's proclamation, bells will be rung and whistles blown at noon Saturday, while all are urged to drink a toast at that hour to the exposition that has placed this State on the international map as a world display center.

The drinking of this toast will be at the same hour that President C. C. Moore of the exposition will read the international toast prepared for the occasion by President Wilson. This toast follows:

The Panama-Pacific International Exposition!

Which in its inception and successful accomplishment gave striking evidence of the practical genius and artistic taste of America;

Which in its interesting and unusual exhibits afforded impressive illustra-

(Continued on Second Page.)

Maj. F. R. Reed,

Special commissioner of the Panama-Pacific International Exposition, who is here in the interests of cooperation between this city and San Francisco in giving the big fair an appropriate farewell tomorrow.

WOMAN FALLS FROM CAR.

Slipping as she alighted from a south-bound Central-avenue car at Jefferson street Wednesday Miss Anna M. Herring, 61 years old, of No. 904 East Thirty-sixth street, fell, bumping her head against the car step. She was hurried to the Receiving Hospital, where it was found she had received severe contusions of the head, with possible fracture of her skull. During the hour she remained at the hospital, she appeared unable to tell the physicians her brother's address. Later a sister appeared and took Miss Herring home. It is feared the accident may affect her mind. Miss Herring was on her way home after a shopping trip.

Tinkered.

MORE FREAKS FOR CHARTER.

Board of Freeholders Puts New Ones In.

Middle of Next Year it'll be Voted On.

Member Mushet Refuses to Approve It.

W. C. Mushet, member of the Board of Freeholders, informed that body last night that he will refuse to sign the proposed new charter if by so doing he will lend his support to it, or in any way indicate that he favors its adoption. With this statement he left the meeting.

In view of the fact that the constitutional requirement is that the charter be presented with a statement that the members signing the charter "do recommend its adoption," it is not probable that he will attach his signature to the document.

Mr. Mushet told members of the board that his sole interest in the charter work was to abolish civil service and to insure a return to the good old-fashioned ward system of representation in the Council. It is understood that Mr. Mushet will take the stump against the charter.

After months of work the Board of Freeholders last night signed a portentous document. With a lyric lilt to a scratching pen ten of the fifteen men rounded off their signatures. Four were out of the city. Mr. Mushet wasn't convinced.

The proposed new charter was completed. Next summer, when the folks will have forgotten all about what went on during the long period of creation, they will be reminded that the charter must be voted upon. It will be either accepted or rejected in July.

Few if any of the freaks and fads that have crept into our organic law by amendment during the past quarter of a century have been pruned from the product of our fifteen best little thinkers. The thumping theme of Old Doc Haynes runs through the labored pages like the purling brooklet rippling past a dunghill.

The initiative, the referendum and recall, three agencies of discredit and disorder, stare forth like beacons, and around them is clustered a constellation of lesser freaks no less disorderly and disturbing in their effect upon the body politic.

The one notable achievement of the charter tinkers has been an editing of charter copy, which resulted in a decrease in typed space of about 25 per cent. below the volume of the amended charter under which we are now drilling laboriously along.

ALL AND MORE FREAKS.

This sacrifice of quantity is attended still further by a wholesome sacrifice of quality, for when the curtailment process was on all the municipal freaks injected into our organic law in the last twenty-five years were permitted to remain, and more were heaped upon them.

With the winding up of the work the Board of Freeholders issued a statement last night reviewing the high spots in the charter, and press agenting the horrendous affair which they were about to launch upon the municipal sea with a sponsored recommendation for support.

The freeholders frankly confess they have accepted those suggestions that struck them as best, and have retained "those provisions of our present form of government which have, from experience, demonstrated their value and peculiar adaptation to the requirements of the city."

The essence of the proposed charter is "something new." The ideas that are left in the wrack are revamped. One stride toward the elimination of commissions is made in the proposal to appoint single directors for finance, public works, public safety, public service, public utilities and the harbor. A controller is to have charge of the finance. The Mayor is to appoint the directors.

Right there is where the city's interlocutory divorce from commissions ends. A commission of five citizens is arranged for each of the following humanitarian departments: Public welfare, recreation, library, parks, civil service and municipal art. Then, of course, the usual carte blanche is given the Council to name other unnecessary commissions. Slight relief from the commission incubus is in sight.

There will be nine members of the Council, as usual, only the terms will be four years for four of the five elected biennially, and two years for the fifth one elected. The terms of Mayor and all other elective officers are increased to four years.

SOME CHANGES.

A city controller takes the place of the present City Auditor, and is given more extended powers of checking expenditures.

A municipal court is provided, to consist of eleven judges, consolidating the justice courts of the township with the Police Courts.

The end of the fiscal year has been changed from July 1 to October 1, so there will be no hiatus between the end of the fiscal year and tax-paying time, as at present, and to eliminate the resultant reserve fund.

The ridiculous provision of the old charter, in conflict with the State election law, making it impossible to hold a city and county election jointly, has been trimmed out, and the elective features of the new charter

(Continued on Ninth Page.)

The Price of Their Mother's Freedom.

Beatrice and Chester Wilson,

Respectively 3 years and 16 months of age. They are the children of Mrs. Pearl Wilson, who is held on charges of failure to provide for them and for other alleged offenses. In spite of her previous assertions that she would not give them up for any consideration, she yesterday agreed to surrender them to the Children's Home Society for adoption if she is given her liberty. The real name of mother and children is Erickson.

In the Balance.

WOULD BARTER CHILDREN IN RETURN FOR LIBERTY.

LOVE for personal freedom outweighed the love of a mother for her children yesterday when Mrs. Pearl Erickson, alias Wilson, released all claims to the custody of her babies, Beatrice, a 3-year-old daughter, and Chester, a 16-months-old boy.

She went before Referee Orfa Shontz of the Juvenile Court and declared that if the charges against her, of abandonment and failure to provide are dropped, she will relinquish her claim to the children. This she did in face of the fact that discovery of oil on eighty acres of land belonging to her and located in Oklahoma has lifted her above poverty and provided a means for the support of herself and children.

It was only in yesterday's hearing that she admitted that her real name is Erickson, stating that she had left her husband, John Erickson, and her little home town, Westville, with H. W. Wilson, who deserted her after the arrival of the pair in Los Angeles. Forced to take care of herself and fearing the wrath of her father, she never thought of seeking sympathy with relatives or old friends.

Becoming desperate for means to take care of the children, she left them with Mrs. A. Miller on Rowan street and failed to return for them. The babies were taken to the Children's Home Society and a long search finally located Mrs. Erickson and she was arrested.

When placed in jail, she expressed undying affection for the youngsters and pleaded for their return. Her requests were not granted. Justice Summerfield scathingly criticised her conduct and bound her over to the Superior Court for trial.

With a prison sentence as an immediate possibility, she apparently determined to look after her own welfare first and allow those more charitably inclined to take care of her babies. If released, she intends to go back to Oklahoma immediately. Her mother was a member of the Cherokee tribe of Indians and under the tribal laws of the State Mrs. Erickson has just come into possession of eighty acres of land on which oil has been found.

Mrs. G. W. Whitty, assistant superintendent of the Children's Home Society, through whose efforts Mrs. Erickson was found, has been given the babies to care for until such time as they can be legally adopted. Mrs. Whitty intimated that a wealthy and childless family has already asked for them. It will be some time before the children have fully regained their health, poor care having brought them a serious ailment and necessitated hospital attention for them.

Mrs. Erickson is not yet out of the County Jail. It will require the consent of Judge Reeve and the District Attorney's office to secure final dismissal of charges against her.

When? Where?

WHAT OF THOSE UNIVERSITIES?

That for Mount Washington Promises Activity.

Another About to Begin a Membership Sale.

Francis Likely to Remain City School Head.

What has become of the proposed Chautauqua universities that were to frown upon each other from the opposite heights of Mt. Washington and Montecito? Will Superintendent of Schools Francis resign his present civic position to become president of one, while County Superintendent of Schools Keppel accepts the presidency of the other? And when, if ever, will these proposed seats of learning commence their work of education in Southern California?

Ever since the exclusive announcement in The Times a month ago that the residents of Mt. Washington planned a Chautauqua, with the subsequent discovery that another such institution was proposed for Montecito, the people of Los Angeles have been endeavoring to learn something definite about the project. Each camp claimed to be the originator of the idea, and as the plans as stated by those who appeared to know were identical there seemed little to choose between the two proposals.

The question was brought up again last night, with the result that a verbal battle, in which slighting remarks vied with outright accusations, opened between the rival factions. Furthermore, it was learned from one of the directors of the Mt. Washington faction that a hitch has occurred in the question of a site for the big auditorium proposed, which, if not straightened out soon, may mean the complete blow-up of that project.

Close friends of Superintendent Francis also stated that until this hitch is satisfactorily settled there is not the slightest possibility of Mr. Francis even considering the proposition. As there appears to be no immediate hope of settlement it is considered a certainty by his friends that Mr. Francis will continue in his present important position.

ACROSS THE VALLEY.

The first to be heard from last night was W. D. Larrabee, vice-president and director of the corporation that proposes to rear the Montecito Chautauqua.

"It appears to me the Mt. Washington outfit is a one-man crowd," said Mr. Larrabee. "As far as I can see they have done nothing but talk, and one man appears to do all the talking. We have taken out our papers of incorporation and will start selling membership shares Monday morning. We have already sold many memberships, but these have for the most part been distributed among ourselves.

"If all goes well we will have a temporary structure ready for a Chautauqua season next summer. We expect to have the big auditorium ready by January 1, 1917. Mr. Keppel has accepted the presidency."

J. A. Foote, the Mt. Washington resident who declares he is the originator of the Chautauqua idea in Southern California, had many things to say concerning the Montecito project. He denied there is any hitch in the plans of the Mt. Washington Chautauqua society, and promised active developments shortly.

"You can say that we are the only real Chautauqua association," he stated. "I do not care to be drawn into a verbal harangue with the other crowd, but they appear to be better real estate dealers than educators.

"The Chautauqua idea was originated last February in my own home. There were twenty of us present at the time. One man was not in accord with my plans and he left. He is the man who has started this Montecito idea. There is absolutely nothing to it but the idea. We will form as a trust company, and will not take out papers of incorporation. Our trust company will manage the memberships. We will have something startling to make public within a very few days now, and at that time I will give out the names of the men behind the Mt. Washington Chautauqua. If all goes well, we will be ready for a Chautauqua season this summer. Our big auditorium should be ready by January 1, 1917."

SNAG IN MACHINERY?

Despite Mr. Foote's assertions that everything is proceeding smoothly in the Mt. Washington Chautauqua Association directorate it was learned from an unquestionable source that a snag appears to have temporarily, at least, stopped all executive machinery. It appears that two persons closely connected with the venture chose the site for the proposed $1,000,000 auditorium long before the board of directors were given the opportunity of approving it. The board had no choice in selecting the site. As a result, some members of the board refused to approve of the selected site, and matters stopped where they were.

Superintendent Francis has repeatedly declined to make any statement regarding a possible acceptance of the presidency of this institution, although Mr. Foote has been expecting a decision for some time. From close personal friends of the superintendent, it was learned that Mr. Francis will not even consider the proposition unless the question of a site for the auditorium is left entirely in the hands of the directors as a whole.

Both factions will offer their memberships at the same price, namely, $200. Both promise to be operating in temporary quarters next summer, and each association is confident that the two $1,000,000 auditoriums will be open by the first of 1917. It is now up to the people who long for education to take their choice.

Hard Lesson.

DESTITUTE MAN BLAMES UNION.

SAYS HE OBEYED ORDERS AND WAS SHUNTED ASIDE.

Paid Dues and Went on Strike When Commanded, Leaving Desirable Job—Then "Quietly Dropped" by Order of Labor Bosses—Sadly Needs Work.

Hugh McKenna, big and strong and capable, a horseman of many years' experience and former head stableman in Los Angeles breweries, is a victim of the intrigue of the brewery workers' union, according to his statements made last night.

Mr. McKenna left good jobs at the command of the union agitators and against his will, because he had pledged himself to follow the walking delegates' orders. He stood by their demands in strike, paid dues and followed orders, even when it came to walking out of a job that paid him well and which he wanted to keep. After the strike was over he tried to get back in any department of the brewery work, but says he was not allowed to have a place, even though new men in the union he had so ardently supported were put on.

Eventually, says Mr. McKenna, he was "quietly dropped" from the union on the plea that he hadn't paid his dues.

Mr. McKenna and his wife are in destitute circumstances in their bare little rented cottage at No. 839 Summit avenue. Their gas is shut off; they lack water service and their rent is unpaid. Both husband and wife are willing and anxious to work, but Mr. McKenna has had his lesson in unionism and is forever done with it.

For years Mr. McKenna has been handling horses. They are his hobby. He was delighted when he got the place of foreman of the stables at a local brewery, and regularly drew $21 a week. Things went along prosperously in the little home until 1911,

(Continued on Third Page.)

Quietus.

MR. SLEEPER IS PUT TO SLEEP.

HARBOR BOARD'S ANSWER IS A KNOCKOUT FOR HIM.

Fifty-seven Varieties of Charges by Engineer Fired for Incompetence are Disposed—Mayor Fails to Force Witnesses on Council for Hearing.

In a reply which controverts every one of the fifty-seven charges of incompetency, mismanagement and extravagance, the Harbor Commission yesterday took a rap at E. H. Sleeper, the deposed construction superintendent at the harbor, and reported to the City Council the actual facts concerning each of his fifty-seven varieties.

The "other side of the case," which very likely writes finis across the harbor controversy, stirred up by a number of union laborites, will be read to the City Council this morning. The Harbor Commission's reply is a temperate analysis of each of the Sleeper charges, which are a reiteration in detail of his original charges, filed following his discharge from the harbor work for incompetency and alleged petty graft.

Mayor Sebastian, City Clerk Wilde, the Harbor Commission and the City Council were all involved in a many-sided row yesterday when the City Attorney presented an opinion that the Mayor exceeded his rights when he ordered the City Clerk to issue subpoenas for forty-one witnesses to appear before the Council at 10 o'clock this morning to testify in the proposed investigation of the charges filed against the Harbor Commission by Sleeper and other discharged employees.

In its reply, after going into detail concerning each of the charges, the Harbor Commission says:

"We assert that no construction department in the city has conducted its work more economically or more efficiently, or with a smaller overhead cost, than has the harbor department.

(Continued on Third Page.)

N. B. Blackstone Co.

318-320-322 South Broadway

New Model Fur Trimmed Coats Friday at $15.00

ONE of the most substantial Coat economies offered this season.

—There's not a big lot of these coats, only a matter of 28 all told, but the values are so REAL that ten times the number would sell in a day if we had them.

—Latest models in corduroy, tweed, zibeline and boucle, etc., with fur collars and trimming of same at cuffs and around bottom.

Black Plush Coats Fur Trimmed Beauties at.. $19.50

PLUSH Coats are in greater demand than ever, and this exceptional assortment at $19.50 presents a rare buying opportunity.

—Fine tailored garments of quality—plush smartly set off with fur collar and fur trimming. Second Floor.

Crepe de Chine Negligees Special $5.00

YOU'D never guess from an examination of the garment that the price would be so small.

—Specially priced to bring you in touch with our matchless assortment of negligees.

—High waist effect with kimono sleeve, elastic belt and hemstitched organdy cuffs and collar.

—All fashionable shadings. Price $5.00.

Boudoir Caps 50c to $5

A FINE, fresh, new lot just opened up.

—Daintiest caps imaginable, made of embroidery, net, fine lace, crepe de chine and other silks.

—Inexpensive, but charming Christmas gifts.

Blackstone Glove and Merchandise Orders

WHY fret and worry about what to give different relatives and friends at Christmas time, when glove and merchandise orders so easily and satisfactorily solve the problem.

—You can buy them for the exact amounts you wish to lay out, and they can be redeemed at any time.

—At glove counter, just inside of entrance. Main floor.

The Wonderful Apollo

Player Piano Is the Gift Supreme for the Home

If you buy a Player Piano for tone ALONE, the Apollo will positively please you. If with this tone you want a Player Piano that renders music with all the expression, all the faultless technique, of the MASTER MUSICIAN, you will be amazed at Apollo RESULTS.

Exclusive Apollo Features

Remember that the Apollo is the only player piano with the "down touch," the only player piano that eliminates pedaling on the rewind of the roll—the only player piano that enables you to omit or accent the melody and play the accompaniment in eight different keys!

Investigate This Offer

Several Apollo owners have exchanged their Upright Apollo Player Pianos for the New Apollo Player Grands. We have these upright models now in stock and offer them for the amount we allowed in trade. They are practically the same as new—fully guaranteed. Here's your opportunity to secure a genuine bargain. Come in today and get our proposition. Easy terms if desired.

Liberal Allowance for Your Piano

Convenient Terms Arranged

Catalogue on Request

FRANK J. HART SOUTHERN CALIFORNIA MUSIC COMPANY

332-34 SOUTH BROADWAY, LOS ANGELES.

Branches: Pasadena, Riverside and San Diego.

From the Heart.

PAY TRIBUTE DUE A MARTYR.

Bluecoats Mourn at Bier of Fallen Comrade.

Arraign Slayer as Services are Conducted.

District Attorney Declares Trial will be Speedy.

Thousands were unable to gain even standing room in the chapel of the Dutch Undertaking Company, No. 843 South Figueroa street, yesterday, while services over the body of Detective Sergeant J. E. Browning were being conducted.

At the same hour, Caligaro Pinocchio, the slayer, was arraigned in the Justice Court on a charge of murder. He will have his preliminary hearing this afternoon.

In the crowded chapel, Mrs. Browning, soon to become a mother, sat with her friends, suffering the crisis of her bereavement.

In the County Jail, Pinocchio was shouting he wished to make the "atonement of blood," that he wished to turn over all his worldly possessions to the widow of his victim, not to assist him in his trial, he said, but to ease his conscience and help the unfortunate woman. It is the first time in the criminal history of the city that a slayer has ever offered to bestow his worldly goods upon the widow of his victim.

Pinocchio has comparatively a small amount of money, only a few thousand dollars, but his aunt has the savings of many years of frugality. He said he would ask his aunt to give up her wealth, too, but he has no authority for making any promise involving the aunt.

And while the machinery of the courts was in motion to see swift justice meted to the killer, the machinery of the Police Department was almost stilled, to permit the members to pay their final respects to Detective Sergeant Browning, whom they knew as "Brownie," their friend.

Hundreds of policemen were present, all in blue, with white gloves, and never has the old police station been more mournful than that hour yesterday when the men gathered preliminary to forming into line to march to the undertaking parlors. They told many anecdotes of the slain officer, tender remarks of his kindness, his charity, his bravery, and those intimate features of character that endear one man to another.

DEEP EULOGY.

And of all the eulogies, none could have been better than that spoken by Police Judges, who said they had never known Detective Browning not to give a prisoner, no matter how vicious, anything but "the best of it."

The units of the department's organization to pay honor and tribute to the dead were all assembled yesterday at the chapel, awaiting to escort the body to the grave. Every commanding officer in the department was present, headed by Chief Snively and Assistant Chief George Home.

Rev. Baker P. Lee, the chaplain of the Police Department, delivered the funeral eulogy. Because he knows policemen, the Rev. Mr. Lee talked of the martyr as the policemen wished their brother to be talked of, simply, plainly, but as dramatic as the life of the uniform itself.

He knew Browning personally, and he referred to him as a friend and as a fellow officer. When he described the nature of the passing, speaking so eloquently of the bravery and fearlessness of the victim, a great thrill came through the tenseness of the gathering, and the climax found relief in tears.

Only the women found seats in the chapel. The men stood outside, and thousands who had wished to assemble to pay their respects to the detective were asked not to cause greater congestion by remaining. Few such tributes have been paid a policeman as was paid to Browning yesterday.

After the sermon, the body, with full departmental escort, was moved from the chapel to the hearse. Then with the police band playing a dirge, the escort continued down Figueroa street to Washington street, where automobiles were waiting to carry the members of the department to Inglewood Cemetery.

At the cemetery the services of the Masonic Lodge were observed, and the grave was heaped high with floral offerings.

SEEK SPEEDY TRIAL.

Every effort to bring Pinocchio to a speedy trial is being made by the District Attorney's office. Yesterday morning he was arraigned before Justice Hinshaw and by special request of Deputy District Attorney Claire Woolwine, the preliminary hearing was fixed for this afternoon.

Attorney R. T. Lightfoot, who is defending Pinocchio, asked for a longer time to prepare for the hearing in the lower court, but this was denied. He was also denied the right to introduce a special interpreter, Justice Hinshaw ruling that the regular interpreter for the justice courts be called in. It was contended by Pinocchio that the regular interpreter might be biased and twist facts because his sympathies would be inimical to the interests of the defendant.

"The killing and wounding of officers of the law has become a common occurrence during the past three months and it is essential to secure speedy action in cases of this character," said Deputy Woolwine. "As soon as Pinocchio is bound over, we will ask for the earliest possible date for his trial. There is no question but what he will be held to answer."

QUESTION HANDWRITING.

Session in Nasty Letter Case is Taken up with Expert Testimony as to Authorship.

The day's proceedings in the case before Judge Trippet and a jury in the United States District Court, in which Frederick M. Smith is charged with sending an unprintable letter through the United States mails to another man's sweetheart, consisted yesterday of technical evidence on the question of handwriting. The witnesses in behalf of Mr. Smith were A. Ginna, chief clerk of the Los Angeles Railway, and John W. Hood, said to be chirographic experts, and they testified that in their opinion the note was not written by Mr. Smith. The question as to whether Mrs. Smith should be allowed to testify in behalf of her husband was raised by the government, and the court took the question under advisement.

Mr. Smith was about the least interested of anybody in the courtroom. His wife and two daughters showed the most intense concern.

Exposition's Close.

(Continued from First Page.)

tion of the development of the arts of Peace; and

Which in its motive and object was eloquent of the new spirit which is to unite East and West and make all the world partners in the common enterprises of progress and humanity.

Where practicable, the Mayor has also requested that trains be stopped for two minutes following high noon Saturday as a mark of respect to the sister city of San Francisco and its exposition.

Maj. Fred R. Reed, who was the original of a character in one of James Whitcomb Riley's little poems, has been in this city for some days, as special representative of President Moore of the exposition, making arrangements for Los Angeles's participation in the "Closing Day" ceremonies.

The poem in which Maj. Reed figures is the one in which the old mining man describes a certain country as "so dry, nobody could raise nuthin but dust an' it takes two little birds to sing peewee, one to sing 'Pee' and the other t' sing 'Wee'."

Speaking yesterday of the many letters of congratulation that have poured in on the exposition management in connection with plans for "Closing Day," Maj. Reed said: "Mostly they are of the same tenor—California put it over in 1915 and will do it again in 1916. I have every reason to believe, as a result of work in a dozen States in connection with the Panama-Pacific Exposition, that the San Diego 1916 fair will be a winner.

"Within a year or a little more," he continued, "I have witnessed a gradual change, throughout the country, from a half-hearted interest in California's expositions to an enthusiastic participation. This enthusiasm, now at flood tide, should be of great benefit during the coming year of the continuance of the San Diego fair and will be of enormous profit to Southern California and Los Angeles."

TO EARN CHRISTMAS MONEY.

School Holidays a Week Early This Year so that Pupils Can Work to Get Money for Their Gifts.

Superintendent of Schools Francis explained to the Board of Education at yesterday afternoon's meeting the reason for having the Christmas vacation a week earlier this year. Mr. Francis stated that with their leisure time coming before the holidays, the pupils who so desired could work to earn their Christmas money.

Christmas vacation will come the week before Christmas. Heretofore this vacation usually began a day or two before Christmas Day and continued several days afterward.

The Board of Education granted permission to the Ta Kalon Club of San Francisco to exhibit the moving pictures of Los Angeles schools for one week, the exact date to be chosen by the San Francisco club. It is understood the civic department of this organization will show the pictures in the San Francisco public schools and at the exposition grounds.

Mr. Francis will meet with the principals and teachers next Friday afternoon in the general assembly room of the Board of Education to discuss ways and means of continuing the school work without permitting it to suffer because of the admitted shortage of funds this year.

Ex-Judge Waldo M. York, member of the board, and Lieut.-Col. S. M. Saltmarsh, N.G.C. will debate tomorrow noon at the City Club. The topic for debate will be the much discussed question of military training for the high school pupils.

Piles Cured in 6 to 14 Days.
Druggists refund money if PAZO OINTMENT fails to cure Itching, Blind, Bleeding or Protruding Piles. First application gives relief. 50c.

The Dynamite Trial.

HARD BLOW TO PROSECUTION.

EVIDENCE ON DOINGS AFTER THE ACT RULED OUT.

Will Cost State Some of its Strongest Testimony Against Schmidt, Says Special Prosecutor—Counsel Clash on Admission of Parts of Letters from Conspirators.

Judge Willis, who is presiding at the trial of M. A. Schmidt, the alleged dynamiter and murderer, yesterday gave a second ruling in relation to the admissibility of testimony concerning acts of the dynamite conspirators after The Times catastrophe. He declared that all judicial decisions in California oppose testimony of such character and he will not admit it.

Attorney Van Cott of counsel for the State read the opinions of several judges from eastern States and from the United States Supreme Court jurists, all to the effect that testimony of acts following the overt act are admissible. None of the cases cited, however, was from the California jurisdiction.

Special Prosecutor Noel declared the ruling will prevent the District Attorney from introducing some most damaging evidence. "Some of the strongest evidence we have is concerning acts following the wrecking of The Times Building," he said.

After Frank F. Wocher, paying teller at the Fletcher American Bank of Indianapolis and Herbert S. Wood, head paying teller of the Indiana National Bank of the same city, qualified as experts, and identified signatures to numerous letters, the District Attorney announced he would like to introduce the manuscripts as evidence, reserving the right to read only such portions as the State desired.

Attorney McKenzie of counsel for the defense raised an objection upon the ground that all of each letter should be read. Attorney Coghlan, chief of the defense counsel, argued at length in support of the contention while Attorney Van Cott argued against it. Judge Willis said he will make a ruling on the matter this morning.

CHARITY RECEIPTS MISSING.

Advertising Man is Held on Charge of Embezzlement, Accused of Having Kept the Money.

Warren McIntyre, an advertising man of considerable acquaintance locally, was arraigned before Justice Forbes yesterday on an embezzlement charge. He was arrested by Constable Woodbury on the complaint issued by Deputy District Attorney Joos, and sworn to by Mrs. Albert Crutcher, president of the Children's Hospital Society.

Mrs. Crutcher alleges that Mr. McIntire had agreed to act as agent for the society in the promotion of a boxing match at Jack Doyle's Vernon arena about a year ago. The event was staged, and when Mr. McIntire failed to report the outcome inquiry was made of Mr. Doyle, who said he had turned over $326.51, representing the society's share of the gate receipts, to him.

Repeated efforts on the part of officers of the society to collect the sum due failed, and Mrs. Crutcher says it was only as a last resort to secure a fair accounting that the charges were made. When the defendant returned to Justice Forbes's court yesterday afternoon he had secured bondsmen to cover the $1000 bail required. They are W. W. Wilcox and W. J. Pearson, real estate operators.

OPENS DOORS TO GREATER WEALTH.

NEWLY-FORMED LOS ANGELES MINING BUREAU ESTABLISHES QUARTERS HERE.

The newly-formed Los Angeles Mining Bureau held its first formal meeting last Tuesday afternoon and yesterday permanent quarters were opened in the I. W. Hellman Building. Horace E. Davis, a former newspaper man of Goldfield, will be corresponding secretary of the association.

The organization is composed of mine owners, operators, engineers and others interested in furthering the development of the mineral resources of the great Southwest. Its sole purpose is to stimulate such development, and to assist in making Los Angeles the greatest mining center on the Pacific Coast. One of the officials of the bureau, speaking yesterday of the association, said:

"Los Angeles is the center, geographically and commercially, of the greatest known mineralized zone in the United States. In Southern California, Nevada, Arizona and Western Mexico are the most extensive and varied mineral deposits in the world. The larger part of these deposits lay in territory which will never be available for agriculture, horticulture or grazing. The land is arid and uninviting to the tiller of the soil. Enormous wealth has been produced by cultivation of the arable lands in these States, the attention of the people being generally turned to husbandry with a consequent ignoring of our mineral opportunities.

In and under the earth's surface in this great region are to be found gold, silver, platinum, mercury, copper, iron, vanadium, tungsten, molybdenum, zinc, lead, manganese, graphite, soda, salt, borax, potash, marble, cement-rock, and many kinds of commercial earths. All of these metals and commodities are in enormous demand. They lay at our doors, and constitute a veritable storehouse of wealth, upon which we have but to draw. They contain as much available wealth as do our fertile farming lands. In ignoring them we are taking advantage of but half of our potential opportunities.

"Los Angeles can afford to take the lead in furthering the development of the mining industry. Every new mine opened in this territory brings new business to this city. Every new camp started has a direct effect upon business here. Local firms which have been keeping their fingers upon the pulse of affairs have already benefited greatly by the activities at Oatman. Machinery houses, grocery and supply firms, furniture and office equipment dealers, have been sending supplies by the ton and by the carload to Oatman. Even the lone prospector must have food, clothing and supplies. As prospects turn into mines, their wants increase. As groups of mines cause the construction of camps and towns, they must be supplied with all kinds of commodities. This means that the volume of business at the supply center increases; that more men must be employed, and that the resulting prosperity is shared by merchant, banker, professional man and day laborer alike."

PRISONERS' FRIEND SOCIETY.

Would Help to Good Citizenship Persons Under Corrective Discipline of Courts and Officials.

A "prisoners' friend society" is to be organized in Los Angeles for the purpose of carrying on a systematic work to aid in saving to good citizenship persons who are under corrective discipline of the courts and officials.

The organization is to be formed at a mass meeting to be held tomorrow afternoon at 2 o'clock in the offices of the Church Federation, Wright & Callender Building.

Its object and plans have been approved by the Mayor, Chief of Police, members of the Police Commission, judges, the Church Federation and the Ministerial Union. A general invitation is extended to everybody interested in this line of work to attend this mass meeting. The plans outlined include the placing of efficient chaplains at the jails, where their influence and counsel, in connection with the aid of friends and "big brothers" in the movement, will arouse in the prisoner latent aspirations and ambitions to make the best of what is in him. It is also proposed to help find employment for the man whose sentence is finished, and to aid him in finding a church home. Aid to families of prisoners while they are in jail will also be an important part of the work of the new society.

The committee in charge of the new movement includes: Chaplain Orville J. Nave, Rev. H. J. Weaver, Rev. Charles Edward Locke, F. H. Ballinger, Rev. P. J. McDonald, Rev. Stanley Ross Fisher, Rev. J. M. Schaefle, Harry Goodman, Rev. C. C. Selecman, Thompson Webb, Rev. W. H. Fowler, D. K. Edwards, Rev. L. C. Kirkes, Rev. J. H. Adams, Alexander Herron, Rev. C. E. Cornell and Rev. John A. Eby.

TROLLEY COMPANY WINS.

The jury in the case of Elizabeth Kerek, for $25,000 damages for the death of her son, Theodore Kerek, 10 years old, who was killed by a Pacific Electric car, returned a verdict in Judge Trippet's court Wednesday for the defendant. The railway admitted the death of the boy as a result of the accident, but claimed that he was struck while walking on the right of way, at Fifty-first street and Long Beach avenue, and was therefore a trespasser.

J. W. Robinson Co.

Seventh and Grand

Ostrich Boas, Sport Scarfs, Etc.

Few articles of apparel are more becoming to all womankind than a feather boa, and surely nothing in the way of neckwear is more fashionable this season, or more appropriate as a gift.

Ostrich Boas in black, white, plain and mixed colors, 20 to 72 inches long, ranging in price from **$27.50 on down to $3.75.**

Marabout Stolls and capes, black or natural color, 4, 5 and 6 strands, 27 to 72 inches long. **Priced from $9.50 on down to $3.75.**

Sport Scarfs of knitted silk or crepe de chine to keep your neck and chest warm on motor trips. Emerald, gold, saxe blue, old rose, pink, navy, black, white, $4.00, $3.50, $2.50 and **$1.25.**

—FIRST FLOOR—

Christmas Laces 65c, 85c and $1.00 Laces 50c

There's no end to the uses you can put laces to during the holiday season. Dozens of fancy work articles call for a pretty lace edge or insertion to give them the finishing touch.
Here are beadings—top vals., cotton torchon edges, imitation vals., insertions and edges—just the styles most suitable for fancy work and the price is but little above half—some of them quite half—50c.

—FIRST FLOOR—

Beautiful Ribbon Novelties

At the Needlework Department on the Second Floor we show the most comprehensive collection of fancy ribbon novelties for Christmas one could imagine.
Bags and Pin Cushions, Glove, Handkerchief, Candy and Work Boxes and Work Baskets. Included is every color, size and shape, every new and pretty style of trimming. Prices range up from 65c.

—SECOND FLOOR—

Santa Claus, Christmas and the Children

Just to have the children SEE these Christmas things—the hundreds of toys for both boys and girls, the scores of novelties that they never before have seen or thought of, to see Santa Claus and talk with him—will afford them a pleasure not to be soon forgotten. Santa Claus makes his headquarters here every day from 10 to 5 o'clock. He is taking notes of what every visiting child wants for Christmas. Have the youngsters meet him!

—FOURTH FLOOR—

Parcels Wrapped Free

For the convenience of our patrons we have established on our Fourth Floor a Parcel Wrapping Department where packages to be sent by express or parcel post will be properly wrapped free of charge.

—FOURTH FLOOR—

A TRANSFORMATION.

HOW A CHEERLESS MANSION WAS CONVERTED INTO A HAPPY HOME.

You, too, can transform your home into a palace of comfort these cold nights and mornings by letting the Briquet Brothers work for you in Fireplace, Furnace, Stove or Range. Just call Mr. W. B. Pinneo, at the office of the Pacific Coal Company, 112 West Jefferson street, Phone South 3944 or 21543, for Coal Briquets, the cleanest, most economical, most satisfactory fuel on the market. If your heating apparatus isn't working right, ask Mr. Pinneo to send out the Coal Doctor; he'll fix it—no Fee!

Another Chaser.

TO RID COAST OF SMUGGLERS.

SECOND SPEEDY PATROL CRAFT TO BE LAUNCHED.

Swift Government Cutter Azalea, Sister Boat of the Ellington Which was Given to Waves a Month Ago, will be Christened Next Wednesday at Wilmington.

Sister boat to the government's speedy smuggler-chaser Ellington, given to the waves a month ago, the sea-going cutter Azalea will be launched Wednesday morning at the Fellows shipyards in Wilmington. The ceremonies will commence at 10 o'clock, with Capt. Charles T. Connell, local immigration inspector, in charge.

The exercises will be under the auspices of the chambers of commerce of San Pedro and Wilmington. A large delegation of city, county and Federal officers will attend. F. W. Berkshire, supervising inspector of immigration for the district, with headquarters at El Paso, with all of the immigration officers of the district, will be among those participating.

The christening honors will be in the hands of Mrs. R. H. Taylor, of Washington, D. C., wife of Mr. R. H. Taylor, immigration inspector. Before her marriage Mrs. Taylor was the private stenographer to the then Gov. Wilson of New Jersey. It is understood that grape juice will be used in the ceremony. The principal address of the day will be delivered by John B. Densmore, assistant Secretary of Labor, who is coming from Washington to officiate.

The Azalea, to be commanded by Capt. W. H. Robb, a retired naval officer, is sixty-one feet over all, with a ten and one-half foot beam; is equipped with twin screws and 200-horse-power Sterling engines. There are accommodations for eight men, but the regular crew will not consist of more than six. The vessel will be equipped with a complete wireless apparatus, with a radius of more than 200 miles. It is expected that the Azalea will develop a speed of more than twenty knots an hour.

The Ellington and the Azalea each cost more than $10,000.

YOUNG ORPHANS COURT PROBLEM.

INDIVIDUALS AND SOCIETIES ARE INTERESTED IN THEIR WELFARE.

Final disposition as to the guardianship and control of little Ethel and Henry McCashin, orphans, will be decided by Judge Reeve in Department Eight this morning. The children will be brought in from the Boys' and Girls' Aid Society's home at South Pasadena to appear at this hearing.

There will also be present officers of the Humane Society for Children, as well as officers of the Juvenile Court, and E. J. Fleming, the attorney who won for these children a judgment of $10,000 for the loss of their mother in the Vineyard wreck in January of last year.

The question as to the truthfulness of the claim of Frank Leavitt that he was the father of the late Mrs. McCashin and is grandfather of these children is likely to be gone into, as will also the subject as to whether he is the proper guardian for the boy and girl.

Ethel is 12 and Henry is 9 years of age. The children had a good home while their mother lived. Many will remember Mrs. Louise McCashin as a familiar figure at Third and Spring streets, where she sold newspapers for several years. She was so severely injured in the Vineyard wreck that she died on January 13, 1914.

Through Attorney Fleming suit was brought against the Pacific Electric Company for $50,000 damages, on behalf of the children, and a judgment for $10,000 was obtained.

About that time, is is said, Frank Leavitt of No. 214 North Hill street claimed the children, declaring he was their mother's father. Later it was found that the children were not receiving proper care, and the Humane Society took up the matter, which afterward was transferred to the Juvenile Court. The claims of Frank Leavitt to relationship of grandfather of the children were not entirely satisfactory to the court, and eventually the children were placed in the South Pasadena orphanage.

After Frank Leavitt had made claim to the relationship of grandfather to these two children, an investigation as to his record was instituted, and later when he appeared in court he was confronted with records of a Boston court showing that he had pleaded guilty to an offense committed against a minor girl in April of 1910, and had been given an eighteen-months' sentence therefor. He declared to the court here that he had pleaded guilty to save his family from the shame of a public trial.

During her lifetime Mrs. McCashin was a devoted member of the Seventh-day Adventist Church, and members of this denomination have interested themselves in the final disposition of these two children, with the hope that they may secure an order from the court that they shall be placed in the homes of Adventist families. It is expected that some of these Adventists will appear before the judge today to ask that the children be placed in a situation where they can be reared in their mother's religion.

SEEKS DEPORTATION.

Would Prefer to Die for His Own Country Than Hang for Some Deed Due to Despair, Is Plea.

Stanley Sifter wants to be deported from the United States as an undesirable alien. He was arraigned before Justice Hinshaw yesterday on a charge of burglary. This is not the first time he has faced a judge, having served three years in Folsom for a similar crime, which he declares he was innocent of.

"I would rather be back in Russia facing the guns of the Germans or the Turks than to serve another sentence here," he said in his desperation. "If I am again convicted it will change my life for the worse, rather than the better, and I would prefer to die for my country rather than to be hung for some crime committed in a fit of despair," he said.

Justice Hinshaw asked Detectives Ingram and Burgess to take up the matter of deportation of the young Russian with the Federal authorities. He is 23 years of age, and claims that his recent theft was merely to keep himself alive, having been unable to find any work.

BABY WINS HOME AT CARD PARTY.

THIS BENEFIT FUNCTION PROVES READ BENEFIT FOR GIRL AGED TWO WEEKS.

As the result of a fashionable card party held at the Bryson apartments last Tuesday evening, a little baby girl was adopted yesterday and will get the opportunity in life that her widowed mother has been begging for her.

The child was born two weeks ago in the Women's Alliance Maternity Cottage. The father passed away six months ago, and the widowed mother applied to that institution for aid in her time of stress. The woman had been having a hard time of it since the death of the family provider. Three older children, one of them a confirmed invalid, kept the mother hard at work during a time when she should have been resting.

When the last baby, a sweet little girl, came, the mother was at a loss just what to do. The ever-present needs of the older children made her leave the maternity cottage in a week so she could return to her bread-winning task. When she left the cottage she begged Mrs. William Baurhyte, president of the association, to find a home for her baby, as she wanted the infant to have a chance in life.

Society circles of this city frequently originate benefit gatherings for the maternity cottage. One of these benefits was held Tuesday evening in the form of a card party. During the evening's entertainment those present expressed a desire to see some of the infants then living at the institution. So Mrs. Baurhyte requested two of the nurses to bring five of the babies to the apartment-house where the benefit was held. The little one whose future was under discussion was one of the five.

One of the women present, Mrs. Arthur J. Meidroth, No. 1560 West Twenty-ninth street, became infatuated with the baby and declared her intention of adopting it. The formalities of this action were concluded yesterday. Mr. Meidroth is connected with a large cement contracting company.

TO TEACH HINDUS FARMING METHODS.

BARODA OFFICIAL ARRIVES ON A TOUR OF STUDY OF THE AMERICAN WAYS.

Chintaman Vishnu Sane of the Department of Agriculture, Baroda, India, who was sent to this country to study agricultural science by His Highness, the Maharaja Gaekwar of Baroda, arrived yesterday from Utah and will make an exhaustive study of the citrus industry with a view to introducing citrus products in India. Mr. Sane, who is a graduate of the university at Bombay, India, and received the degree of Master of Science at the University of Wisconsin, has been studying grain raising in the East and dry farming in Utah.

His success in farming in the province of Baroda attracted the attention of the ruler of that state two years ago, and, after a series of conferences, Mr. Sane undertook the study of food production in India with a view to meeting the shortage of supplies that periodically results in famine affecting a large percentage of the population.

"As the greatest agricultural nation in the world, I turned to America for a solution of the problem of production," Mr. Sane said yesterday. "India is a vast agricultural field, with a wider range of temperature than the United States. Anything that will grow here can be grown there. I am studying the American methods so that I may establish schools of agriculture and teach the best methods of farming. In Utah I made a specialty of dry farming, because much of India is climatically like Utah. Here, I will devote all my time to the citrus industry, because there are great belts of semitropical land in India adapted to the growth of citrus fruits."

Mr. Sane stated American manufacturers have neglected India as a commercial possibility, but declared that country is the greatest as yet unexhausted field for trade in the world. While in the East he shipped large quantities of farming implements to Baroda and says an American drummer could secure an enormous business in similar lines there with little trouble.

TO ASSUAGE THE ARMENIANS' WOES.

BENEFIT BAZAAR WILL BE HELD AND RELIEF FUNDS SENT TO AFFLICTED COUNTRY.

All women, whose hearts have been stirred by the terrible atrocities committed upon Armenians during the great war will be keenly interested in a bazaar to be given next week by resident Armenian women for the benefit of their suffering countryfolk. There are in Los Angeles 1500 Armenian residents and it is said that not a single family but is in anguish over the fate of some relative.

Rev. Aram Yeretzian, pastor of the Armenian branch of the First Congregational Church, has not heard a word for sixteen months from his parents in Armenia. This one case illustrates that of many Armenian families resident in Los Angeles. Beginning next Monday and continuing through Tuesday and Wednesday the Armenian women of Los Angeles will conduct a bazaar at No. 720 South Olive street, where they will have on sale beautiful Armenian laces, Persian rugs of exquisite workmanship and articles of needle work. Some of these laces have been made by Armenian women, who are now slaves in Turkish harems and some have been made by the Armenian women here and dedicated to the cause.

A feature of the bazaar will be the serving of Turkish coffee and Armenian pastries together with fruits and candies from the land where tragedy stalks today.

Report on Censors.

The Council yesterday adopted a report of the Public Welfare Committee on A. P. Tugwell and E. T. Jorgenson, former president and secretary, respectively, of the Board of Motion Picture Censors, stating that there has been nothing officially before the Council questioning the integrity of either of the former commissioners. The report states that the Council approved the removal of President Tugwell because he is interested in the motion picture business and therefore should not be eligible for membership on the board.

Chairman Lindsey was not present when the report was presented to the Council and later refused to sign it, stating that inasmuch as there were no charges officially before the Council it had no right to report on any charges.

For Little Folk.

SANTA CLAUS TO VISIT CARNIVAL.

HAPPY DAY FOR CHILDREN AT INDOOR FETE.

Enormous Christmas Tree with Plenty of Presents and Goodies and Free Concessions Promise to Gladden the Hearts of the Poor Young Ones.

A Santa Claus who will be popular with all the little folks of Los Angeles will reign supreme at the big festive doings inaugurated by the Los Angeles Prosperity Indoor Carnival Company for the poor children of this city Christmas afternoon. An enormous Christmas tree will be prepared, which will be decorated with toys, fruits, nuts and games of every description. Each child will receive a present, some of which will be elaborate.

The carnival doors will be practically thrown open to the children all Christmas afternoon. Shows which appeal to them most will be at their disposal. They will be taken from one attraction to the other by a committee appointed by the management of the carnival. A special effort will be made so that each child will receive the greatest care and supervision; that all may participate in the amusement, all generally provided by the carnival management.

The tango room in particular will be the center of much hilarity. A special programme will be arranged by Mme. Stantonne and her orchestra. Children will be allowed to dance. A number of fancy dances will be arranged by the management of the tango room. Christmas Day, at least, will be a red letter day in the minds of a host of our poor children.

The queen contest is rapidly coming to a close. Several new entries were made yesterday, and those who intend to enter the race should see the manager of the queen contest at No. 239 South Broadway.

REDUCE FORCE OF FEDERAL MARSHAL.

TWO BAILIFFS LOSE POSITIONS AS RESULT OF ORDER FROM WASHINGTON.

The long-expected order in regard to cutting the staff of his office has been received by United States Marshal Walton from the Department of Justice. It provides for the elimination of two employees, and a merging of the duties of bailiff of the United States District Courts with those of deputy marshal, the position of bailiff being abolished.

Joseph Dockweiler and J. A. King, bailiffs, lose their positions, and Alfred Moore and J. W. Bell will act as bailiffs of the Federal courts and perform such duties as may be required by the marshal of a deputy. Moore and Bell will each draw a straight salary of $1000 a year, instead of being paid at the rate of $3 per diem when the court is in session.

The order will make no change in the position of Bailiffs R. J. Dominguez and E. McCarthy, who remain on duty in the courtrooms of Judges Trippet and Bledsoe, respectively. But instead of drawing $3 a day when court is in session, McCarthy will be paid a straight salary of $65 a month for his services as crier, while Dominguez, who also acts as official interpreter for all the courts, will draw $1000 for his combined services. Under the present rules, Dominguez has been getting $50 a month as interpreter and a per diem when the court is in session.

The changes announced apply in a measure to all of the Federal districts, and where the district judges have been allowed a messenger, that position is abolished. The judges here have never had messengers and such a change will have no effect here.

SEEK TO BORROW.

An application for authority to issue a promissory note for $25,000 to the California Securities-Loan Corporation for three years at 7 per cent. was filed with the State Railroad Commission yesterday by the Consolidated Water Securities Company of this city. The money received will be used to buy land and pay off debts in connection with the concern's real estate and water utility businesses. The note is secured by a trust deed to the Title Guarantee and Trust Company.

WOULD RAISE RATES.

An application for authority to increase its domestic water rate from a minimum of $1.25 a month for 1250 cubic feet or less to $1.50 was filed with the State Railroad Commission yesterday by the Bell Water Company. The old rate of 5 cents for each 100 cubic feet in excess of the minimum rating will be preserved.

PRACTICAL XMAS GIFTS

Watch the window of the Cahn-Standard Optical Co., 718 South Broadway, for practical Xmas gifts. A pair of correctly fitted glasses made by specialists will be highly appreciated. Glasses as low as $1 a pair. Eyes examined by specialists.—Adv.

The Future of Your Child

Influenced Largely by the Food He Is Brought Up On.

Everyone nowadays realizes the important part that food plays in the development of the human race. In building up little children, the two great food elements are protein for tissue, and carbo-hydrates for heat and energy.

No food has so perfect a combination of these elements as oatmeal, but the ordinary oatmeal or rolled oats is really not digestible unless it has been cooked at least sixteen hours, and even then much of the food value is lost.

It will interest all parents, therefore, to know that a process has been discovered which makes this valuable food product digestible by the most delicate stomach, with only twenty minutes cooking.

The process referred to cooks the oats at a very high temperature under steam pressure for more than three hours, and produces what is known as H-O Oatmeal, which is carried by all good grocers everywhere.

H-O costs a little more than ordinary oatmeal, but one cannot afford to save a few pennies when matters of health are at stake.

For your children's sake, therefore, insist upon H-O.

Blames Union.

(Continued from First Page.)

when the brewery strike was ordered for the recognition of the union.

He was ordered out with the other workers, and went only after expressing to the officers of the concern his regret that his oath compelled him to take such action.

Then came eleven months of dragging, heart-breaking strike. For a part of this time there was provided a $1-a-day benefit, but finally this ceased and Mr. McKenna was glad to get a place in the stables of a creamery company, and finally was made foreman there.

Then the unions came to an agreement with the breweries and the business agent ordered Mr. McKenna to throw up his work at the creamery and report at the brewery. He was given a night job, but for some cause unknown to him, unionites made it very hard for him to hold a position. Gradually he was shunted on, and finally he was told that he had better look for a job elsewhere—although he was a union member in good standing.

The final result was that he was set adrift. Out of work, his household furniture has gone piece by piece to provide the necessities of life—but appeals to the union availed him nothing, and finally he was told that he had been "quietly dropped" because he hadn't paid his dues.

"I am ready and willing to work at anything I can get to do," said Mr. McKenna last night. "Of course, I would prefer to work with horses. I love them and know all about them; but I would be very glad of work of any kind."

Mrs. McKenna is also very anxious to get some work that will enable her to be home at nights. Any message left for them at the Municipal Employment Bureau will reach them promptly.

DEATH BY ANT POISON.

Gardener, Married only Six Months, Ends His Life in Park, Leaving Behind Three Messages.

Charles Synold, 56 years old, a gardener, took his life in Eastlake Park Wednesday by swallowing ant poison. He was found by the keeper of the park, in the throes of final convulsions, and died before he could be taken to the Receiving Hospital.

Three notes were found in his pocket, one addressed to his wife, another to his sister, Mrs. Rose Hart, No. 122 Claudina street, Anaheim, and a third asking the world to forgive him. He was married to Mrs. Mollie Skyles six months and lived with her at No. 339 Crocker street. Each had been married previously, and the dead man was the father of seven children by his first wife.

His wife did not know how he made his living, though she thought her husband's sister was supporting him.

FOR ROBBING MAILS.

Marked Bill in Decoy Missive Leads to Arrest of Letter Carrier on Charge of Embezzlement.

Fred B. Gillenwaters, for five years employed as a carrier in the Los Angeles postoffice and for some time attached to Westlake Station, who lives at No. 320 Reno street, gave a bond of $1000 before United States Commissioner Hammack yesterday on a charge of embezzlement.

Postoffice Inspector Ranger said that there had been numerous complaints about the loss of money from that station, and that Gillenwaters was suspected of some of the thefts. He was caught by means of a decoy letter, containing a marked $5 bill, addressed to a woman guest at the Dorchester apartments. It was arranged that the letter should be given to Gillenwaters, but it was never received. The arrest of the man followed and the bill was found in his possession. The postoffice inspector is authority for the statement that Gillenwaters has confessed his guilt.

The defendant is one of the best-known carriers in the Westlake section, and since July 1 has been drawing $1200 a year salary.

Put to Sleep.

(Continued from First Page.)

The Harbor Commission has never appointed a relative to a job—has never made a political appointment or played favorites in any manner. Efficiency has been the only reason why a man was on the job, and when the Harbor Commission found that he was not efficient, he was discharged. The Harbor Commission has no private interest in the harbor district, is actuated by only one motive, and that is to promote and protect the city's affairs all along the line. We have met with opposition and criticism from private corporations and organizations when the city's interest has conflicted with theirs, but that has never caused us to swerve from the direct line of our official duty.

"The commission has, wherever possible, carried on construction work by 'force account,' paid good wages and used the laboring man as an American citizen ought to be used. We have asked no favors, granted none, and the largest corporation and the smallest fisherman have both been used alike. We propose to pursue this same policy."

THROWN FROM TRUCK.

Driver Seriously Injured in His Attempt to Make a too Sharp Turn with the Vehicle.

Ralph Wilhoit, a chauffeur, employed by a local department store, and living at No. 1206 East Fifty-sixth street, attempted to turn his delivery motor truck around too shortly at Third and Beaudry street Wednesday with the result the machine overturned, throwing Wilhoit out on his head. He was taken to the Receiving Hospital, where it was found he had received a fractured skull.

Ted Easterly, a baseball catcher, is a brother-in-law of Wilhoit. Mr. Easterly came to the hospital and made arrangements for his relative's transfer to the Hospital of the Good Samaritan.

Get Your Money Working Now. The Banks are Full. Money is Getting Cheap Rapidly.

Ocean front land near Los Angeles is scarce and getting scarcer. Cliff ton-by-the-Sea is the best and cheapest. Buy at today's price, $650 and up. See it at our expense. Phone us.

Main 7468. 60321.

Campbell-Bentley Company
820 Story Bldg., 6th and Broadway

"See Us to See Right"

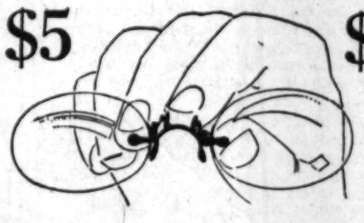

$5 $5

$5 Complete With Lenses, Mountings, Examination, Prescription and Case

This isn't a bargain, as the word bargain is ordinarily used. It is a *special offer of strictly the highest grade glasses*, including examination by a registered Optometrist, correct prescription, fine spherical lenses, guaranteed mountings perfectly fitted, highly polished aluminum case such as is sold at jewelry stores. *And better still, you save the doctor's fee of $10.00 to $25.00.*

Optical and Kodak Authorities of the Coast

Howland & Dewey Co.
EASTMAN KODAK COMPANY
510 South Broadway

More Than 1/4 Off

Webb-Fisher Co.

329 South Spring

Our Big Reduction Sale Starts Today

This means you can buy America's best tailored suits and overcoats at these GREAT REDUCTIONS

$19.00 Suit or Overcoat $14.15
$25.00 Suit or Overcoat $18.50
$30.00 Suit or Overcoat $21.75
$35.00 Suit or Overcoat $25.50
$40.00 Suit or Overcoat $27.50

Starts Today

"Two remarkable Boudoir Sets"—distinctive toilet-ware of Louis XVI period

"Shop Early"

In our south window we are displaying two of the most unusual sets of highly decorative toiletware ever brought to this city. These sets will appeal to those who are seeking gifts of exceptional distinction.

To even attempt a complete description is impossible in this space. Each set consists of thirteen toilet pieces—all finished in gold. One set has engine-turned and engraved festoons under a transparent Madame Du Barry pink enamel. The decorations are of the Louis XVI period.

The other set follows a decorative design originated by Marquise de Serilly, who was first lady-in-waiting to Marie Antoinette. In the center of each piece beautiful mythological subjects are hand-painted on porcelain medallions in rich, old French blue, the figures appearing in white. The effect is highly artistic.

We invite you to study these remarkable creations. They will appeal to the most fastidious connoisseur.

J. Mordinger & Sons
ESTABLISHED 1869
631 to 635 SOUTH BROADWAY

DO IT ELECTRICALLY

EVERYTHING IN ELECTRIC

Electric Wiring; Electric Fixtures;
Electric Table Lamps;
Electric Washing Machines;
Electric Sewing Machine Motors;
Electric Room Heaters;
Electric Vacuum Cleaners.

When Looking for an Electric Range, Look for Quality, Economy, Durability, Simplicity and the best Baker.

Get the Automatic Westinghouse

Westinghouse Automatic Electric Range

See our daily demonstration from 2 to 4 with all the late improved Electric Ranges. Watch for our big window display of Electric Cooking during Electric Week, NOVEMBER 29 TO DECEMBER 4.

Everything electric will be demonstrated. The only place in Los Angeles where all makes of Electric Ranges are demonstrated.

WE COOKED THE BIG JOVIAN LEAGUE DINNER.

Get your information of Beacon Light Company
636 South Hill St., Los Angeles, Cal.

Phone us and we will call. Home F1304. Sunset, Main 856.

PUBLISHERS:
THE TIMES-MIRROR COMPANY
OFFICERS:
H. G. OTIS, President and General Manager.
HARRY CHANDLER, Asst. Gen. Mgr. and Treas.
HARRY E. ANDREWS, Managing Editor.
E. T. PLATTENIER, Assistant Treasurer.
MARIAN OTIS-CHANDLER, Vice-Pres. and Sec'y.

Los Angeles Times

EVERY MORNING IN THE YEAR.

Daily and Sunday, Illustrated Weekly and Semi-Monthly Magazines. Yearly, $8.40; Monthly, 75 Cents. Postpaid. Daily Founded Dec. 4, 1881—34th Year.

Number, Class A, of the Associated Press. Leased-wire mileage covered: Day, 19,500; Night, 32,500; words transmitted, 50,000, including specials.

OFFICE:
Times Building, First and Broadway,
LOS ANGELES (Loce Ahng-hayl-ais)

Entered at the Postoffice as mail matter of Class II.

TREND OF THE FINANCIAL NEWS.

CHIEF EVENTS OF YESTERDAY.

(At Home:) Bankers report a steady increase in the demand for money to put into business channels. One drawback to our exports is the scarcity of ships. Lumbermen on the Pacific are reported to be doing the best business they have enjoyed for over a year. Retail trade in many sections is exceeding expectations. Foreigners sold our securities freely, presumably to secure the present high profits. Railroad earnings continue to increase.

(For details see financial pages.)

SHE ALWAYS KNOWS.

When a man in San Francisco calls up his wife in Los Angeles over the long-distance telephone and insists on hearing her sing three or four melodies from Mozart she trembles to think of what is probably on his conscience.

DOWN TO BUSINESS.

While it may look like a bubble on the surface, we are inclined to look with serious favor upon the organization at Harvard of a battalion of soldiers in that student body. It indicates that the young men of America are waking up, and it augurs well for generations to come. Light dawns in the East.

LUCK AT SEVENTY.

When a man has the peculiar order of conscience that will permit him to be elected by a party in which he does not believe and which cannot decide upon a party that does express his sentiments he is fortunate indeed to be of an age and disposition where retirement comes with easy grace.

ON THE LONG, LONG WAY.

Understand, dear tyro, there will be many trials and many rejections. The way is long, the goal is for those who persist. Suddenly there comes the light and the assurance. All in a minute the world accepts and then the step beyond where the wage of the master may be the cross and not the crown.

PROTECTING THE STREETS.

Now that a court at Seattle has ruled that the indemnity bond of a jitney bus driver applies to pedestrians as well as passengers, it is possible that life on the streets will have greater protection. When it is as safe to be out of a Ford as in one the United States will have peace.

GETTING VERSUS KEEPING.

The German casualty list approaches the four-million mark. The daily list of killed, wounded and missing from the ranks of the Teutons is nine hundred. The Kaiser would do well to reflect that victory at a cost that cannot be sustained must be so temporary as to be no victory at all.

STILL HUMAN.

Six runaway boys have been caught hanging about the circus which is wintering at Venice. They have been sent home, with much reluctance on the part of the boys. We are pleased with this sign of the times. We will be sorry for America when this no longer happens. As long as boys run away with a circus there is hope for the country.

ART HAS NO SEX.

At the risk of contributing to the delinquency of letters we would like to tell a story in point, providing nobody asks us the answer. Willie and Susie were gazing with childish delight at one of the baby statues at the exposition. Said Susie to Willie, "Is it a boy or a girl?" Answers Willie, "How could you tell unless they wore clothes?"

WHITEWASH.

We suppose a pickpocket might excuse petty larceny on the plea of unexpected opportunity, a burglar might describe his safe-cracking crimes as misdirected industry, a betrayer of women might console himself that he was the victim of irresistible impulse, a murderer condone his deed as desperate necessity. None of these as condoners of iniquity can approach the mendacious phrase of Sam Gompers in calling the dynamiting of buildings "incidental roughness."

CONGRESSIONAL CLASS.

Charles H. Randall publishes a paper at Highland Park, believes in prohibition and goes to Congress. Mr. Randall has other faults, one being that he is the Bryan brand of Democrat and another that he talks for publication. He is quoted as saying that he doubts if a dry amendment can ever be made to the Constitution of the United States unless there should be elected a national administration pledged to national prohibition. It was probably modesty that caused Mr. Randall to refrain from mentioning a good candidate for President on this platform.

BURDENING PROVIDENCE.

A spicy damage suit, filed at Denver, explains that the man in the case, who happens to have once owned a large hotel in Los Angeles, was the heaven-made husband of the lady and that, while they were not wed by the laws of man, owing to objections on the part of the gentleman's wife, they were married in the eyes of God. There are too many heaven-made husbands playing dual roles, and while we hate to take all of the romance out of life we want to say that it is taking a mean advantage of Providence to undertake to say just what Paradise thinks of a great many of the temporary arrangements made on earth.

WARRIORS AND SCHEMERS.

There is a fine business opening for a really enterprising capitalist in this rebellion movement. Rebellions are all the style. Not only are there dark hints of future "armed protests" in this country from various labor-union and hyphenated sources, but promising rebellions are opening up all over the world. The Greek populace is understood to be only waiting for a comfortable opportunity to rebel against King Constantine. King Ferdinand's subjects are said to be in a like state of unrest. And of course the civilian populations of Germany, Austria and Turkey are trembling on the brink of rebellion against their respective governments. So much for the news via the allies.

Then via Berlin we know that South Africa, Australia, Canada, India, Egypt, Ireland and British labor are all busy fomenting rebellions against the British Empire. And the English suffragettes are about to rebel against Mrs. Pankhurst. Peruvians are about to rebel against their government over the liberty-of-religious-thought revision of the constitution. Russia, too, is a promising field of rebellion, and Persia has already embarked on a tentative movement of the kind.

Very well, then. This is an age of organization and efficiency, of expert advisers, of co-operative purchase, pooling of interests, economy of labor and organizing expenses.

Why not form a syndicate and advertise extensively along these lines:

"CONSULT US FIRST.
"ARMED PROTESTS SKILLFULLY ORGANIZED.
"COMPLETE REBELLIONS ARRANGED AND EQUIPPED.
"WEAPONS AND DYNAMITE SUPPLIED ON SHORT NOTICE.
"GOVERNMENTS OVERTHROWN WITH LEAST POSSIBLE RISK.
"ESTIMATES AND DEMONSTRATIONS ON APPLICATION.
"EXPERIENCED LOOTERS AND ASSASSINS ALWAYS IN STOCK.
"Our staff consists of experts from Mexico, Haiti and U.S.A.
"SATISFACTION GUARANTEED.
"Prices moderate. Terms cash, in advance."
"N.B.—WE give our clients a free insurance policy against fines, imprisonment, deportation and similar risks."

Another great thought, which, however, is not our own, is set forth in the Mainzer Zeitung.

The military correspondent of this paper notes the fact that at long distance troops appear as being only an inch or two high. He then presents this suggestion to the German General Staff:

"Why should not advantage be taken of this circumstance? The warehouses of our toy manufacturers are temporarily overstocked with lead and tin soldiers. These could be placed in considerable numbers and in suitable groupings on hillsides and summits, well in view of the enemy. When viewed through enemy field glasses these toy soldiers will be mistaken for vast armies of real combatants and they will draw the fire of the enemy artillery."

The Abendblatt of Jena is responsible for another great thought.

"To encourage our invincible soldiers who are fighting so heroically, and to give them the impression that they are supported by unlimited troops, why not introduce a certain number of prismatic field glasses in a series of delicate outlines in cut aluminum, representing troops in various formations? In looking through such glasses a soldier will see his profile many times repeated thrown on the line of the horizon. This will give him an impression of being surrounded by a vast effective army, a spectacle which will redouble his courage.

"At the same time, thanks to our finely-organized espionage system, these glasses could be introduced into the French and English lines. Enemy officers employing them would be so confused on seeing the endless line of troops that they would scarcely risk an engagement."

Perchance if Henry Ford could be induced to offer prizes for great ideas and inventions along these lines he would be mitigating the horrors of war quite as much as by his peace voyage.

Certainly some such ideas would be invaluable to the United States, which is anxious to give an impression of military and naval adequacy, on the most economical basis and with the least individual effort.

Could not some unsuspected liquid be cleverly introduced into the drinking water of an invading enemy by which a small regiment of United States troops guarding the coast line would appear thrice multiplied? If it is possible, as has been definitely ascertained by individual experiment, for an ordinary civilian diner to see double and treble for the expenditure of a small sum, rarely exceeding a dollar, why cannot this phenomena be utilized by our military authorities for purposes of defense?

Applied science of this order would soon bring military expenditure and war risks down to a reasonable basis and reduce the principal horror of war—the confounded cost—to a minimum.

THE PASSING OF INTERNATIONAD LAW.

Of all British statesmen Sir Edward Carson is the most candid in utterance of his convictions, whether they are in accordance or not with the drift of popular opinion. In an address on Friday, the 26th of November, at the American Luncheon Club in London, Sir Edward said:

> "America is the greatest neutral of the present moment, and when I mention that I naturally turn to the conduct of neutrals as affecting the mitigation of war. Nothing fills me more with dismay when I think of the outcome of the horrible period through which we are passing than the fact that international law, the product of the peace instincts of all nations with a view to preventing the interruption of progress of civilization even in time of hostilities, has been entirely abolished or greatly encroached upon by the impotence of neutrals themselves."

Regarding the great conventions aimed at mitigating the horrors of war, Sir Edward Carson said: "When we get into war we ought to remember, above all, neutrals ought to remember, that it is only neutral countries who are behind these conventions of humanity, and if you abolish the power of neutrals when countries are at war, you abolish international law itself."

The present war has shown from the start the ineptitude and powerlessness of neutrals. It commenced by the sacrifice of Belgium, and as time went on elementary rules of great importance for which nations struggled in peace time were blown to the winds.

The necessity for the rigid maintenance of international law and jurisprudence becomes more vital when it is remembered that a breach of international law necessarily leads to reprisals, and reprisals know no limits, and therefore the first breach leads on in a downward path almost, if not quite, to abrogation.

"The truth is," said Sir Edward Carson, "that while you may delude or mystify or lull into a sense of security your own citizens by speeches and perorations you will not thereby win the war, so in the international sphere you may by diplomatic notes, numerous and strong, satisfy the conscience of your citizens, but you will not by mere notes maintain the obligations put upon you as parties to international law to prevent breaches of civilization and mitigate the horrors of war."

If international law has proved futile owing to the impotence of neutrals during the operations of belligerents in the great struggle now going on, how are we in future to rely upon conventions as any bar to such horrors as have been perpetrated? Neutrals may one day be belligerents. While the golden ideal of every patriotic good citizen must be peace, if it appears that neutrals have been unable to take their place as those who are the executives of international law, there can be but one safeguard for peace in future, and that one which is not for the benefit of humanity, namely, increase of armaments and the maintaining of even greater armies than in the past.

These are the realities of the lesson which both Europe and America are learning from the great war.

REDMOND AT THE FRONT.

John, the doughty Irish leader, has gone to the front in Flanders and brings back to "the bhoys" the cheery intelligence that the Germans on the west front are already defeated. But John Redmond is a man who never knows what it is to be beaten—had he not been made of such unbreakable fiber himself he would never have won his stupendous victory for the desperate cause of Irish home rule. And probably he sees in others the same sterling qualities he possesses so abundantly himself.

Because, with all respect to his political services and his statesmanlike qualities, John Redmond is not a military expert. And we have a shrewd suspicion that, but for the fact that the Irish home rule bill is already signed by King George and only awaits the end of the war to go into effect, John would not have viewed the war situation along the western front through such rosy spectacles.

But we all admire a staunch, loyal, warm-hearted Irishman of the Redmond type who is ready to see nothing but good for his friends and willing to make their enemies his enemies. And we know that, beyond his zeal for the Irish cause, Redmond has a deep and abiding sympathy for stricken Belgium.

Whatever good or evil finally comes out of the desperate struggle in Europe it has secured one benefit for a too-long misgoverned country. It has brought to the Irish people the long-sought and resolutely-fought-for blessing of control and management of their own domestic affairs. And yet, though it has not so occurred to the warm-hearted Irish leader, Erin may have to thank the German armies as much as the English statesmen for the sudden signing of the Irish charter of liberty. For, had not the great war broken out when it did, Ireland might have had a little civil war of her own just now occupying her attention.

A Voice from the Tomb.

GERMANY IMITATES ENGDAND.

The action of Great Britain in seizing upon the high seas an American ship loaded with meat, bound from New York to a Scandinavian port, on the ground that the ultimate destination of the cargo was Germany, was more than paralleled by Germany last July when one of her cruisers seized upon the ocean the American steamer Nico, which was loaded with illuminating oil and was journeying from Philadelphia to Stockholm. The Nico was taken into Stettin in Germany and her cargo unloaded and confiscated. The ship, after being detained about four months, was released and suffered to return to New York.

The vessel was not torpedoed, probably because Germany needed the illuminating oil.

There was no ground for the supposition that the ultimate destination of this cargo was either England or France, for in such event the cargo would have been consigned to Rotterdam, from which port it could have been sent to England or France more conveniently than from Stockholm.

This action would justify the United States in adopting a policy of retortion, by seizing German ships now interned in American ports. But this would be inadvisable for it would give Germany an opportunity and an excuse to make war upon the United States.

HERE THE ORIGIN.

Now that calla lilies have begun to reappear, let us all do away with the idea that these blossoms that are like something in stainless marble, chiseled by the hand that is forever errorless, has anything to do with the funereal. Listen to this, and smite your ears for a thousand days and nights if you cannot hear it. There was once a woman whose beauty was so great that men thought her unlovely, as often happens where beauty is appalling. This woman came to dust and the gods were perplexed. They knew no mold so divine, no formula of such magic, that the resolution of anything so precious might reform itself in fulfillment of that law, universal and eternal, wherein nothing is lost. They made her dust into columbine and morning glory, but that would not suffice. Then they used it for the lilies of the valley, and the gods were not satisfied. They threw it upon the winds and it formed into a white star, but this was not enough. Then they made it into a jewel that was like a lake of light. It was leaping fire and they placed it into that footstool that may not be named. From the fragments that were left unheeded and which fell to the earth there sprang the calla lily. It was life irresistible, not death.

NOT TRUE TO COLOR.

Poor Sir Edward Grey—they won't allow that he is true to name—neither his women folk at home, nor his diplomatic enemies abroad. To the German War Office he is Sir Lucifer Black, hatcher of infamous plots, arch enemy of the Teutons, the prime cause of all the horrors in Europe. To the British suffragettes he is Sir Machiavelli White, with a white liver and a white feather, swayed by a German under-secretary, playing continually into the hands of his country's enemies. Sir Edward's consolation is that he can't be both at the same time; whether he is really a black ogre or a white coward, he certainly by this time must be grey with trouble.

Could Handle Both Sides.

[Judge:] Simmons: Isn't Barker always willing to hear both sides of a question?

Kimmons: Not unless you let him do all the talking.

National Editorial Service.

THE RACE PERIL AT OUR DOORS

[CONTRIBUTED TO THE TIMES]

BY JOHN MADISON TAYLOR, M.D.,

Consulting Physician to Vineland, Elwyn and Haddonfield Schools for the Feeble-minded; author of "Manual of Diseases of Children;" Formerly Professor of Diseases of Children at the Polyclinic College.

THE radical turning upside down of conditions by the European maelstrom of insensate savagery must throw on our shores a vast influx of degenerates, of derelicts and of those half-bad but wholly undesirable for parenthood to mate with our clean children. Don't mince the matter to marry your daughter or mine; your son or mine.

What can we do about it? At least we can wake up to the facts—not wallow in an imbecile "watchful waiting;" not prate about observing "psychologic moments," but awake to the peril at our very doors. We must use every means in our power to turn back the worst elements of the "immigrant tide" which impends; we must strengthen the hands of those watch dogs of the nation, the experts at Ellis Island, and at other avenues of degeneration so little heard of.

There is only one way to get a race of sound citizens: by taking as much care in making sure of healthy fathers and mothers as is done with domestic animals—and a little more. We can't compel people to do their part; we can only persuade them that it is abundantly worth while and show what ought to be done and how they can do it.

A local war only affects a small group. Universal war bears so heavily on all those concerned that nations are made to take many steps backward. By killing off a large proportion of the best men; by maiming, shocking and exhausting others; by subjecting those at home to cruel deprivations and anxieties; by breaking down the barriers against hurtful agencies, infectious diseases run rampant, social diseases flow like wild fire and man lapses back into relative savagery. Moral barriers, too, are swept away; chaos replaces order and progress. Not only must these direct agencies prevail, but long years of disabling effects must follow. Children are devitalized; those unborn, the very young, all of tender years, and mothers and new children suffer alike and until generations pass.

In America we are a heterogeneous people, composites of many diverse races. The original, sturdy Anglo-Saxon and Germanic stocks are dying out or being replaced by new stock from divers sources, including constitutional inferiors, damaged goods, failures at home seeking harbor here, fugitives, vagabonds, at best of doubtful physical or mental integrity.

Already our almshouses, jails, homes for feeble-minded, insane, deformed, blind and chronically diseased are filled with the foreign-born and their second generation. One per cent. of our whole population, once so vigorous, now occupy these sanatoria. A far larger number, estimated at three times as many more lie on us, a burden, but not in confinement. Many of these, and the most dangerous ones, too, are only recently capable of being recognized; they may give no obvious sign, react to no common tests, are to be learned only by the perpetration of overt acts.

In this one vitally important realm of endeavor mankind has shown the most pitiable indifference and neglect. Recent scientific knowledge has happily put us a long way toward comprehending, warning and affording efficient precautions. A host of these degenerates are due to defects in the mainsprings of growth forces, of regulating glands; a much larger number come from inherent defects in constitution, in abnormal trends far up the ancestral lines; the largest number are from acquired diseases in the parents, transmissible, conferrable by parent to offspring. Among them are alcoholism, secret diseases and tuberculosis.

These degenerating agencies working together may so impair the child as to leave it apparently normal, yet rotten in the center of body and mind or both; hence a burden on society, a horror to parents, a charge on the state. One such acting as a parent through another, normal parent, the offspring become alternately one fairly sound, the other a monster, a Caliban. The worst of these causes is a blood disease, so prevalent that newer tests—those of Wassermann and Noguchi—are now uniformly applied; and appalling are the revelations made.

War conditions increase and aggravate all these deplorable causes of degeneracy. It is certain that a widespread prevalence of the origin of degeneracy must exist among any peoples so lacking in balance as to rush into such cataclysms of destruction, hates, savagery, insanities of word and act during times such as these, when every reason exists for peaceful progress and contentment.

We Americans are as yet none too stable as a people. We are the melting pot of the nations and only gradually reaching homogeneity. Give us continuance of favorable conditions and we would slowly work out a fair destiny.

RIPPLING RHYMES.

SUNSHINE.

Oh, let us wear the cheerful grin, and mugs that shine like new-made tin, when we are paying taxes; 'tis customary then to scowl, and lean against a fence and howl, and brandish battle-axes. But all our howling doesn't help, nor does our protest, groan or yelp, we must dig up the roubles; the treasurer rakes in the dust, and doesn't notice our disgust, or care about our troubles. And since it doesn't pay to roar, what is the use of acting sore, as though bereft of senses? Why not produce our little rolls and say it warms our hearts and souls to help to pay expenses? 'Twere better far to sing and smile, as we cough up our meager pile, to keep the wheels a-turning; 'twill help us on a future day, when, in the good old-fashioned way, for public trusts we're yearning. Some day, to make your store increase, you'll run for justice of the peace, or something of that nature, or you may higher yet aspire, and through the press voice your desire to join the Legislature. Then, if you always raised a bawl, when paying taxes in the fall, the story will confound you; you'll see true patriots arise to dot you one between the eyes, and flash their knives around you.

WALT MASON.

Will Punish Severely.

[Boston Transcript:] There is a growing feeling in the country that when President Wilson finally gets the unimpeachable dope on one of those Teutonic bomb-throwers he will give the fellow one of the severest slaps on the wrist he ever received in his life.

Pen Points By the Staff

Slipping any money into the little tin banks for Christmas?

What has become of the old-fashioned fetich, the concert of the powers?

The Southern California oil men to the Department of Justice: "Strike, but hear."

It might be in order for the police to declare an open season for the local blackhanders.

Miss Jane Addams is quite ill and an operation may be necessary. To amputate one of the "d's"?

Good morning, are you thinking anything about entering the race for United States Senator in California?

Secretary Houston of the Department of Agriculture says turkeys will be cheap. What year, Mr. Secretary?

It is all very well to go to church in an automobile, but in case of an accident who does the swearing?

As we lamp the situation, the wisest man in the world was not Solomon, but a copy reader on a daily paper.

Every German regiment has a chiropodist in its ranks. A man suffering with corns is not of much use in a retreat.

Why is it that everybody is inclined to doubt the truth of a "fresh paint" sign? Never satisfied until they test it.

Col. Bryan wires that he will join the Henry Ford party of peace propagandists. Certainly, as Henry pays the freight.

We always thought a geranium ought to be paid for blooming over time. The old red variety, it is always on the job.

The Treasury Department has issued $3,000,000 in small coins. Is Uncle Sam going into the jitney business, too?

One of these fine evenings there will be a speechless banquet, and joy will reign supreme. It would be the hit of the times.

It is unnecessary to put out the lights in London to avoid the Zeppelins. The censors keep the people in the dark.

With another battle between the police and a desperado this town is getting to be almost as wild and woolly as New York.

With four sisters, star players on the tennis courts, doesn't Los Angeles lead the world? Why Sutton-ly. Police, arrest that man!

Why is it that nearly every woman coming out of a grocery is seen chewing something? Is it a habit, or has she been sampling?

With the retirement of Dr. Anna Shaw she will have plenty of time to "get out and under" when she is in trouble with her new motor car.

It is now claimed that the fuzzy-top boots conceal the bow legs admiral. There must be some reason for wearing 'em.

It is to be hoped that in his opponent for the heavyweight honors Jess Willard, the Los Angeles champion, has picked his man. They all do.

Smoking before going to bed is often followed by insomnia. This is especially true if the cigar should happen to be one of the campaign variety.

We judge the automobile is growing in popularity by the number being picked up by the clever thieves. And it seems to be a successful game, too.

Now it is claimed that Gen. Joffre, commander of the French army, is not a handsome man, but we understand that handsome is as handsome does.

A successor to the late Booker T. Washington, at the head of the Tuskegee Institute, will be chosen on December 13. It will be necessary to cut down the shoes of the famous colored leader if a neat fit is desired.

MA AND THE MOTOR CAR.

Before we take a motor ride Pa says to Ma,
"My dear,
Now just remember I don't need assistance from the rear;
If you will just keep still back there and hold in check your fright
I'll take you where you want to go and get you back all right.
Remember that my hearing's good, and also I'm not blind,
And I can drive this car without suggestions from behind."

Ma promises that she'll keep still, then off we gayly start,
But soon she notices ahead a peddler and his cart.
"You'd better toot your horn," says she, "to let him know we're near,
He might turn out," and Pa replies: "Just shriek at him, my dear."
And then he adds: "Some day some guy will make a lot of dough
By putting horns on tonneau seats for women folks to blow."

A little further on Ma says: "He signaled for a turn."
And Pa says: "Did he?" in a tone that's hot enough to burn.
"Oh, there's a boy on roller skates," she cries, "now do go slow,
I'm sure he doesn't see our car." And Pa says: "I dunno;
I think I don't need glasses yet, but really it may be
That I am blind an' cannot see what's right in front of me."

If Pa should speed the car a bit some sign to hurry past,
Ma says: "Now do be careful! You are driving much too fast."
An' all the time she's pointing out the dangers of the street
An' keeps him posted on the roads where street cars he will meet.
Last night when we got safely home, Pa sighed an' said: "My dear,
I'm sure we've all enjoyed the drive you gave us from the rear."

—[Edgar A. Guest in the Detroit Free Press.

FRIDAY MORNIN

LETTERS TO "THE TIME

[The Times invites strong, clear, bright of opinion on current subjects, timely, im peculiar. Brevity should be kept in sight received. Religious and personal contro fight. Value is added to such letters by th of the writer's true name, which will be g [ished or withheld at the owner's request. cepted for publication should be in "pack language, and are subject to editorial suppr

The "Movies" vs. the Cens

LOS ANGELES, Nov. 29.—[T Editor of The Times:] In sp the fact that Los Angeles appe be "movie" mad, it might be t terest to know that, as a city, on the verge of a crisis in reg the censorship of a so-calle late lamented board of motio ture censors.

The whole affair is so stupi smacks so strongly of wire-pull high places that it seems tim common sense to intervene. I had ample opportunity to closely the whole development motion-picture industry, from it feeble wail down to the present when the great combines that c the game have reached a sta the development of their in when public taste and public s become the paramount issue. luctantly we are forced to admi the "movies" are beginning to us, and this is always a grave tion. The growth of the silent (if drama it may be called) has so rapid and so far-reaching t has swept us off our feet. W dazed and stupefied. The major thinking people realize that thing should be done to regulat output, but know not how about it. Since the last putrid troversy over the "Damaged G film, I have had letters and tele calls from club women and educ asking if some concentrated could be made to have a really potent censor board appointed vested with full power to act one that had at heart the ment moral uplift of our young peopl

Occupying the public position I do, and coming in daily contact clubs and educational institution over the county, I have collect vast and convincing amount of dence that places the "movies" rather unfavorable position. To have received an urgent request as a member of the executive of the Drama League of Ameri use my influence with this na wide society to take a firm sta aid in the betterment of the film Something should certainly be Why this apathy on the part o women's clubs, who are usuall active in matters of public welf Why not a word from the Boar Education or the Parent-Teacher sociation? I have collected data on the subject under discu and am ready and willing at any to explain my position and lay b any organization certain inform that deserves investigation.

I think the film play has wonde possibilities, but few of these hav far been realized. The industr now going through that red se commercialism that always a death to art. The legitimate a suffered in the same manner tw years ago. Money is the sole ob in view, and nothing is too sa tional for the wily producer and faithful henchman, the press age

Why abolish the censor bo Conditions are bad enough, but t seems no reason to make them worse. A local manager asks if sanction of a national board of sors is not enough. No, it is enough, and many there are who tell why it is not enough. We had this name used as a blud far too much, and to the average son it does ring with authority fairness. After witnessing the approved by this august body shudder to conjure a few that it jects.

The value of a work of art pends largely upon the manner which it is presented. That is the $20,000 collection of gold m paintings from the San Francisco position recently bought by a confectioner will fall short of t purpose when hung in a soda porium. What small atom of m is retained in the "Damaged Goo film is diverted from its point moral uplift by showing it at n matinees and to all-night a ences. A party composed of a tor, a club president and a n dramatist attended one of the break shows. They assured me the attitude of the spectators was volting. If Brieux could see his ha work done into a "movie" he wo be a changed man. Unwarranted erties have been taken with the o inal text—and just here is my c quarrel with the "movies." No do authors are largely to blame for lowing their children to be disse by incompetent scenario editors.

Does the public really want art? I wonder.

EVERETT C. MAXWELL

Fulfillment of Prophecy.

LOS ANGELES, Dec. 1.—[To Editor of The Times:] How m are the frenzied efforts of Mr. Sam Gompers to unionize all labor indu tries in Los Angeles and other cit like the following prophecy:

"And he causeth all, both small a great, rich and poor, free and bon

Open Saturday until 9 p.m.

"Universal" Curling Iron

$2.00. Comb 50c extra.

Universal Electric Curling Irons with the heating element extending from end to end are as hot at the tip and near the handle as they are in the center. There is no danger of over heating the iron or burning the hair. The iron only gets so hot—it is made that way. The comb is ideal for drying the hair or taking out the dampness. Guaranteed for 5 years.

Woodley-Huse Electric Co.

The Electric Shop
111-113 E. 3rd St.

JUST AROUND THE CORNER FROM THIRD&MAIN

LETTERS TO "THE TIMES."

[The Times invites strong, clear, bright expression of opinion on current subjects, timely, pertinent and unbiased. Brevity should be kept in sight. Essays excluded. Religious and personal controversies are tabu. Value is added to such letters by the signing of the writer's true name, which will be either published or withheld at the owner's request. Letters aimed for publication should be in "parliamentary" language, and are subject to editorial supervision.]

The "Movies" vs. the Censors.

LOS ANGELES, Nov. 29.—[To the Editor of The Times:] In spite of the fact that Los Angeles appears to be "movie" mad, it might be of interest to know that, as a city, we are on the verge of a crisis in regard to the censorship of a so-called and late lamented board of motion-picture censors.

The whole affair is so stupid and smacks so strongly of wire-pulling in high places that it seems time for common sense to intervene. I have had ample opportunity to follow closely the whole development of the motion-picture industry, from its first feeble wail down to the present time, when the great combines that control the game have reached a stage in the development of their industry when public taste and public morals become the paramount issue. Reluctantly we are forced to admit that the "movies" are beginning to own us, and this is always a grave situation. The growth of the silent drama (if drama it may be called) has been so rapid and so far-reaching that it has swept us off our feet. We are dazed and stupefied. The majority of thinking people realize that something should be done to regulate the output, but know not how to go about it. Since the last putrid controversy over the "Damaged Goods" film, I have had letters and telephone calls from club women and educators asking if some concentrated move could be made to have a really competent censor board appointed—one vested with full power to act and one that had at heart the mental and moral uplift of our young people.

Occupying the public position that I do, and coming in daily contact with civic and educational institutions all over the county, I have collected a vast and convincing amount of evidence that places the "movies" in a rather unfavorable position. Today I have received an urgent request that, as a member of the executive board of the Drama League of America, I use my influence with this nation-wide society to take a firm stand to aid in the betterment of the film play. Something should certainly be done. Why this apathy on the part of our women's clubs, who are usually so active in matters of public welfare? Why not a word from the Board of Education or the Parent-Teacher Association? I have collected much data on the subject under discussion and am ready and willing at any time to explain my position and lay before any organization certain information that deserves investigation.

I think the film play has wonderful possibilities, but few of these have so far been realized. The industry is now going through that red sea of commercialism that always spells death to art. The legitimate stage suffered in the same manner twenty years ago. Money is the sole object in view, and nothing is too sensational for the wily producer and his faithful henchman, the press agent.

Why abolish the censor board? Conditions are bad enough, but there seems no reason to make them any worse. A local manager asks if the caprice of a national board of censors is not enough. No, it is not enough, and many there are who can tell why it is not enough. We have had this name used as a bludgeon far too much, and to the average person it does ring with authority and fairness. After witnessing the films approved by this august body we shudder to conjure a few that it rejects.

The value of a work of art depends largely upon the manner in which it is presented. That is why the $30,000 collection of gold medal paintings from the San Francisco exposition recently bought by a local confectioner will fall short of their purpose when hung in a soda emporium. What small atom of merit is retained in the "Damaged Goods" film is diverted from its point of moral uplift by showing it at midnight matinees and to all-night audiences. A party composed of a doctor, a club president and a noted dramatist attended one of the day-break shows. They assured me that the attitude of the spectators was revolting. If Brieux could see his handiwork done into a "movie" he would be a changed man. Unwarranted liberties have been taken with the original text—and just here is my chief quarrel with the "movies." No doubt authors are largely to blame for allowing their children to be dissected by incompetent scenario editors.

Does the public really want bad art? I wonder.

EVERETT C. MAXWELL.

Fulfilment of Prophecy.

LOS ANGELES, Dec. 1.—[To the Editor of The Times:] How much are the frenzied efforts of Mr. Samuel Gompers to unionize all labor industries in Los Angeles and other cities like the following prophecy:

"And he causeth all, both small and great, rich and poor, free and bond, to receive a mark in their right hand, or in their foreheads; and that no man might buy or sell save he that had the mark, or the name of the beast, or the number of his name." Rev. XIII, 16:17. B. F. R.

Sour?

LOS ANGELES, Dec. 1.—[To the Editor of The Times:] Please print the following piece of poetry in your columns and oblige a subscriber.

Last Friday night my old wife died;
On Sunday she was buried.
On Tuesday was my courting day,
And on Thursday I got married.
(Washington papers please copy.)

MRS. BILL JINKINS.

ACCEPTS THE CALL.

Rev. Mr. Coyle Wires He'll Take Pastorate of Highland Park Presbyterian Church.

Rev. Campbell Coyle is to be the new pastor of the Highland Park Presbyterian Church. He wired from Pittsburgh yesterday to church officials here his acceptance of the call, which was made about ten days ago. He will be here to assume his new duties as soon as he can be relieved of his present pastoral work.

He has held pastorates in Toledo and Duluth, before going to Pittsburgh to become pastor of the Bellfield Presbyterian Church of that City, where he has conducted a highly successful work. He is a brother of Dr. R. F. Coyle, pastor of the Westlake Presbyterian Church.

Rev. Mr. Coyle is a member of the General Assembly Committee's Board of Temperance and has been prominent in the work of Presbyterianism in the East.

WIN SECOND TRIAL.

In the first trial of the damage suit of William and Mary L. Sampson against the Pacific Electric, the jurors disagreed. The second trial before a jury in Judge Myers's court yesterday brought judgment for the plaintiffs, $2500 to Mrs. Sampson for her injuries and $1600 to her husband for being deprived of her services.

Mrs. Sampson was a passenger on a Pasadena avenue car November 27, 1914, when she alleged the car was negligently started as she was alighting at Avenue 56. She sued for $20,000 damages and Mr. Sampson $10,556.

WHITE SHRINE CARD PARTY.

Manetho Shrine No. 1, White Shrine of Jerusalem, will give a ball and card party at Goldberg-Bosley's this evening. All members of the orders of Amaranth and the Eastern Star and their friends are especially invited. The arrangements are in charge of George H. MacGinnis, Watchman of the Shepherds, Miss Pearl Wiggins, Worthy High Priestess, and the officers of the Shrine.

MINUET TO FOX TROT.

The programme to be given this evening in Blanchard Hall by the Women's Fellowship of the Church of the People will cover amusement features of four generations. There will be music and readings and a musical exemplification of the dances of the last century from the minuet down to the present-day fox trot. An exhibition will be given of the development of photography during the last fifty years. The evening will close with a social hour.

SHOE CONCERN'S NEW STORE.

Through the agency of Metcalf & Ryan, C. H. Baker has leased for a term of years the storeroom at No. 325 South Spring street. The present front will be replaced with one of modern design, the interior remodeled and new fixtures installed. With the opening of the new salesroom the Baker concern adds another to its already long chain of retails shoe stores on the Pacific Coast.

UNDELIVERED TELEGRAMS.

There are telegrams at the Western Union office for B. H. Avery, Mrs. Edward Bowes, George H. Burr, W. B. Furlow, D. I. Gallivan, C. N. Heistand, Miss Mabel Jenkins, Miss Loraine Kellogg, George N. Kiemyer, Mrs. N. C. McIntyre, Howard M. Payne, John Rowley, J. W. Ryan, Carroll Shipman, E. W. Scholtz, Dr. S. G. Tisscbee, Mrs. J. C. Tree (2) and Otto Wagner; at the Postal, A. P. Wilkens, Charles E. Dodd, Foster Stedman, Luise Boggs, W. J. Batchelder, Walter M. Bieling, F. A. Patty, G. H. Burr & Co., Theodore A. Lipke, Frank Denison, Ideal Ladies' Tailoring Company, Oscar W. Wyatt, W. B. Weisiger, Jr., Gracia Saldivar, and R. Q. Cleavenger.

TON OF BAD SCALES.

Confiscated Defective Apparatus for Weighing Seized by County Sealer is Stored Away.

A ton of weights, scales and measures, confiscated during the past three months by County Sealer Fuller, was placed in the county warehouse on New High street and ultimately will be destroyed. The majority of the scales were condemned for being worn out, defective and beyond repair. Where a gross attempt at short weighing was discovered, the dealer was arrested; and nineteen convictions out of twenty arrests are recorded.

"Sixteen Ounces to the Pound—How to Get It," is the title of a booklet which has just been issued by Mr. Fuller. It will be distributed through the women's clubs and other organizations, with the hope that every housewife in Los Angeles will ultimately get one. It deals with ways and means for obtaining honest weights and measures, and makes many trite and interesting suggestions along this line.

The grocer and butcher, too free with their hands on the scales while weighing products are called to attention of the housewife. The slight touch of a thumb on a sliding dial scale much used by peddlers can easily make a pound show a two-pound weight. Many other interesting ideas are included. Anyone desiring the booklet may get one at the office of the County Sealer.

CELEBRITIES VOLUNTEER.

Programme of Great Diversity Arranged by Gamut Club for its Vaudeville Show.

Anna Held is the first of several famous stage celebrities to volunteer for the annual vaudeville performance of the Gamut Club this season. The event will occur at the club theater on Hope street the evening of the 8th inst. Six other artists, widely noted, also will appear.

The performance is the forerunner of the usual Christmas house-warming, at which theaplans far from home are the guests. The Gamut Club is toasted the world over, wherever actors meet, during Christmas week because of this yearly event.

The Gamut Club is arranging for the greatest crowd in its history, as motion pictures have augmented the throng.

From the increased numbers the Gamut Club is also picking its talent for the vaudeville show, which will be opened, however, by the club's own minstrels.

Safe investments by the score are daily advertised in the "Stocks and Bonds" and "Business Investments" columns in The Times "Liner" section.

Bold as a Man.

WOMAN BURGLAR IN GIRLS' HOME.

SEEN AFTER LOOTING TWELVE ROOMS, SHE FLEES.

Fashionably Dressed, She Gains Entrance by Fire Escape and Uses an Automobile to Make Her Escape—Believed to Have Committed Other Robberies.

Dressed in the height of fashion, a pretty young woman early last night entered the Clark Memorial Home at No. 336 Loma drive by way of the fire escape, and after burglarizing a dozen rooms, ran down the fire escape and fled in an automobile.

The woman burglar was surprised in the hallway on the fourth floor of the home by Miss Clara Maluski, one of the inmates, as she stood near the fire escape drawing on a pair of white kid gloves. The intruder fled down the escape when she saw she had been discovered.

According to Miss Haimon, the superintendent of the Home, the woman burglar looted just a dozen rooms, all on the fourth floor, and made her escape with about $75 in cash. She entered the home at supper time, when most of the inmates were on the first floor.

Investigations made by Detectives King and Oaks disclosed the fact that the mysterious woman burglar must have entered the building by way of the fire escape, as she would have been seen if she had come in by any of the doorways. A small jimmy was also discovered by the police on the ground near the foot of the fire escape.

The discovery of the woman burglar by Miss Maluski clears up, the police declared last night, a number of mysterious burglaries in the Clark Memorial Home which have been brought to the attention of the police during the last few months. In each case rooms on the fourth floor were entered and nothing but money taken. The woman seen by Miss Maluski last night, the police declare, must have entered the home on the other occasions.

The Big China Store Next to the City Hall

The Gift de Luxe—
26-Piece Set Wm. Rogers, 1881 Irving
SILVER SET
A gift for the home—a beautiful 1881 Irving Silver Set—a splendid value now.
$6.50
THE SET CONSISTS OF
Six Knives
Six Forks
Six Soup Spoons
Six Tea Spoons
One Sugar Shell
One Butter Knife
Jantzen-Railsback Co.
Next Door to City Hall
242-6 S. Broadway

Slippers
$1.50 Up

Good Variety
Felt and Leather—durable, attractive and bound to please. Early buyers will get the best.
Staub's
The Popular Price Shoe Store.
336 SO BROADWAY

Xmas Suggestions for Boys' Gifts
Handkerchiefs
Gloves or Mittens
Belts or Suspenders
Neckwear
Hosiery
Cuff Links
Scarf Pins
Collar Bags
Tie Holders
Shirts and Blouses
Pajamas
Night Robes
Bath Robes
Indian Blanket Robes
Sweater Coats
Chas. Chaplin Suits
Indian Suits
Cowboy Suits
Policeman Suits, etc.
A Suit of Clothes.
Hats, Caps

Better Suits for the Younger Young Man
Just how much value we can CROWD into a suit is clearly demonstrated in these young men's suits at
$10, $12.50 to $30
They easily fall into the greater-value class; suits which reach the very TOP-NOTCH of tailored excellence.
Young Mens' Overcoats
$10 to $30
We have most any kind of a coat made for the young man. Balmacaan Coats in mixtures, dark and light shades; some with self and others with velvet collars. Sizes 15 to 21 years.
Young Men's Dept.—2nd Floor
Mail Orders Quickly Filled
Harris & Frank
437-443 South Spring St.
The House of Better Values

Open Saturday until 9 p.m.
"Universal" Curling Iron

$2.00. Comb 50c extra.
Universal Electric Curling Irons with the heating element extending from end to end are as hot at the tip and near the handle as they are in the center. There is no danger of over heating the iron or burning the hair. The iron only gets so hot—it is made that way. The comb is ideal for drying the hair or taking out the dampness. Guaranteed for 5 years.
Universal Electric Co.
The Electric Shop
111-113 E. 3rd St.
JUST AROUND THE CORNER FROM THIRD & MAIN

—Home of Ostermoor Mattresses— —McCall Patterns—
Coulter Dry Goods Co.
FOUNDED in 1878
U. S. Postoffice Sub-Station. W. U. Telegraph Branch. American Express Branch.

In the World of Dolls and Toys
There is everything to amuse children; bring them in to make their selections in the Toy Section, Third Floor.
$1 Mission Chairs—for children; some $1.15 styles, too, for 85c
Tinkertoys—for boys..50c
Children's Books—an excellent assortment 25c
Dolls' Laundry Sets—tub, wringer, board and rack..65c
Unbreakable Dolls....50c
Mind and Problem Builders $1.00
Rubber Balls, 5c, 10c, 25c
Hook and Ladder Outfits—extra size, with 3 horses, $1.50
Kewpie Dolls and Favors—
25c kinds 20c
35c kinds 25c
50c kinds 35c
75c kinds 50c
(Toys; Third Floor)
Sweaters for Little People
Practical and pretty gifts—that will please the youngsters who receive them, and their parents as well.
Handsome sweaters in white or colors, and an excellent assortment of novelty weaves, trimmed in contrasting colors; to fit children of all sizes, at $2.50, $3.50 and $4.50.
White Sweaters—or white, trimmed in pink and blue, unusually good for the money, at.....$1.25
Children's Caps—in wide variety, white or colored, at.....25c to $1.25
(Children's Wear; Second Floor)

Remarkable Values in Charming Dresses

The majority of women have a pretty definite idea of what they like or require in ready-to-wear dresses. And no matter what your tastes we are certain that in this delightfully pretty array of dresses, in satin, crepe de chine, crepe meteor, taffetas, all-wool serges, combinations of serge and taffeta—we can show you exactly what you want—at a decided saving in price.
For Street and Matinee Wear
And, in the $16.75 to $27.75 groups, dainty dancing frocks in maize, blue, Nile, pink and rose—
Were $12.50 to $15.00 for $9.75
Were $16.50 to $17.50 for $11.75
Were $22.50 to $27.50 for $16.75
Were $30.00 to $35.00 for $21.75
Were $37.50 to $45.00 for $27.75
Handsome Dresses for Matinee Wear
In all the better materials and colors; were $45 to $92.50; also
Dresses for Evening Wear
In maize, turquoise, black, orchid, black-and-white, wonderfully reduced in price now. No woman who needs a new gown for any purpose need look further than this sale for it; because the styles run the gamut of price.
(Garment Section; Second Floor)
Bulk Sachet Powders—the famous Jergens' bulk sachet, in about a dozen good odors; a very timely special offering of the 50c quality at ounce, 35c. Other Sachet Powders, domestic and imported, at very reasonable prices.
(Toilet Goods; South Aisle)
Send East a California Ostrich Plume—Bargains Here
We have had made, to our especial order, a quantity of unusually tasteful boxes in which you may enclose a handsome ostrich plume, the selection of our own experienced buyers, as a gift to some woman friend in the East, South or North.
Note New Prices
$7.50 Plumes $5.00
$10.00 Plumes $7.50
$12.50-$15 Plumes, $10.00
$16.50-$20 Plumes, $12.50
$25.00 Plumes $15.00
(Millinery Section; Main Floor)
Charges Prepaid
—to any point in the United States upon plumes sold at $5 or higher, during this sale. Remember, these are choice qualities throughout.

The New High Neckwear
You can present nothing newer or more appropriate, for these are the very latest novelties from New York, in every new conceit for winter!
Crepe Georgette is a material used almost universally; here in many smart styles; handsome organdies, voile, silk and chiffons, too, daintily hand embroidered, lace-trimmed, hemstitched or picot-edged. You will surely be tempted to buy these when you see them.
(Neckwear; Main Floor)
$15 Automobile Restaurants
But only ten or twelve, so if you want to be sure of one, come promptly, for they won't stay here long at this price!
$10
Automobile Accessories—vacuum bottles, carrying cases, auto trunks and suit cases, etc., very fairly priced.
Many other items.
Cut Glass Reduced
$1.00 Bud Vases..... 65c
$3.00 Fruit Bowls.....$1.65
85c Nappies 50c
$1.25 Comports 75c
$2.00 Comports $1.15
$3.00 Fruit Bowls $1.65
$2.45 7-piece Water Sets..$1.50
$6.00 7-piece Ice Tea Sets, $3.85
(Cut Glass; South Aisle)
Good Silk Petticoats
It used to be that a woman thought she had to pay at least five dollars to get a satisfactory silk petticoat; yet nowadays, in the face of steadily-advancing silk prices, we can sell thoroughly good ones at less money than they used to cost!
$3.75
In messaline or taffeta silk, plain or changeable colors; or of flowered taffeta silks, in all sizes, excellent values at $3.75
(Petticoats; Second Floor)

Silk Waists $1.95
These are the very ones which we have held firmly at $2.50, because they are worth it! In a very good quality of crepe de chine, neat styles, with convertible collars, in white or flesh; also striped tub silks, white grounds with colored stripes, all at the one price $1.95
(Waists; Second Floor)
New Breakfast Sets—Skirt, Mandarin Coat & Cap, $1.25
Any woman who does her own housework will welcome a set of these or of the pretty aprons with which stocks are full now:
Breakfast Sets
of crepe, pink, blue or lavender Dresden trimmings, at $2.25
Bungalow Aprons
Plain colors in pink, light blue, Copen and heliotrope, for 65c
Fancy Aprons
Maids' aprons, nurses', etc., in holiday boxes, all reduced.
Middy Aprons
at .....65c and 85c each
Bungalow Aprons
in percale, black and white figures; wide belt; V or round neck; striped piping, for .....50c and 65c
Crepe Bungalow Sets
Two-in-one dress, apron and cap of Dresden Crepe for $1.75
(Muslinwear; Second Floor)
Coulter's—215-229 South Broadway—224-228 South Hill Street—Coulter's

Life's Gentler Side—Society, Music, Song and the Dance—The Theaters.

MOVEMENTS IN SOCIETY.

THE bachelors—and such fine fellows as they are in Los Angeles—will find a mighty precedent to emulate in the scintillating initial social contribution of one of their most debonnair number, Thomas Bruen Brown, who last night was host to a princely function in the form of a ball in which his beautiful young cousin, Miss Eleanor Banning, daughter of Mr. and Mrs. Hancock Banning, was signally complimented.

Four hundred guests were bidden, including the elite of Southern California and an array of radiant debutantes and subdebutantes vieing in their youthful attractiveness with the great clusters of American Beauty buds that transformed the salon and ballroom of Capt. William Banning's colonial mansion on South Hoover at Thirty-first street into an exquisitely artistic rendezvous. This home, by the way, was built for just such purposes—primarily for the entertainment of the genial captain's nieces and nephews to whom he is devoted, and has staged in its three years and more some of the most elaborate events in the annals of society's pages.

Last night's dancing party came near being Miss Banning's formal presentation to society, for, with a delightful love for simplicity the sweet young girl, having finished her university work at Berkeley, is loath to "officially" make her bow, preferring to take her place by means of numerous charming affairs given by members of the family, the first of which was a dinner given by Mr. and Mrs. Sydney I. Wailes at Midwick Country Club last Saturday evening.

Receiving with Mr. Brown and Miss Banning were Mrs. Hancock Banning and Mrs. Sydney I. Wailes, the latter being the host's sister. Mrs. Thomas B. Brown, his mother, was to have been in line to add her gracious welcome, but was unable at the last moment to do so on account of an indisposition.

Assisting were Mrs. Howard Huntington, Mrs. Michael J. Connell, Mrs. Walter P. Story, Mrs. Joseph Francis Sartori, Mrs. Randolph Huntington Miner, Mrs. George J. Denis, Mrs. Frederick Barrows, Mrs. Mary W. Longstreet, Mrs. James Calhoun Drake, Mrs. Allan Balch, Mrs. Granville MacGowan, Mrs. Lee, Mrs. Joseph B. Banning, Mrs. George S. Patton, Mrs. William LeMoyne Wills and Mrs. Eltinge T. Brown.

The upper floor was done entirely in American Beauty roses, fully half a thousand of the gorgeous blooms adding the redolence and color to the ballroom, being contained in massive gold baskets. Each central wall panel of ivory and gold had a veritable bank of the stately flowers, and the stage, where an orchestra furnished captivating airs, was converted into a woodland with bay trees, palms and asparagus plumosus. A spot light emitted vari-colored rays of light.

The banquet-rooms, three in number, were especially beautiful, and an evidence of Mrs. H. S. Van Dyke's high art, for this intimate family friend, while in retirement from mourning and unable to be of the personnel, designed and supervised the decorations here.

Over the fireplace in the largest of the three hung a bas relief, after the manner of Luca della Robbia, of Miss Banning, who is of a pronounced Italian type—and this bas relief with its background of azure blue struck the keynote of the entire motif, which was early Italian. Great masses of autumn fruits—pomegranates and grapes, apples, persimmons, pineapples and others richly toned, piled high in a riot of glorious colorings—and flowers on tall white pedestals glowed with startling contrast against the pale gold of the walls, which were festooned with dull green garlands, caught up with carved fruits, tinted a la naturel, the whole completing a wonderful harmony with the peacock blue hangings.

Miss Banning and a party of young friends were seated for supper at a large oval board which occupied the center of this room, and long-stemmed Mrs. Shwayer rosebuds nestled in a bed of lovely begonias and rare ferns—the farlieuse variety—which ran the length. At smaller tables grouped near-by were baskets of roses in bizarre shadings, and the lights were subdued 'neath masses of delicate orchid-pink begonias on high pedestals. Covers were laid for Miss Banning, Lieut. and Mrs. William Robert Munroe, Miss Lillian Van Dyke, Mr. and Mrs. Walter M. Brunswig, Miss Alice Elliott, Miss Dorothy Lindley, Mrs. Thomas Weeks Banks, Jerry Brown, Robert Harrington and a few other friends.

The young host, who gives every promise of becoming the Ward McAllister of the City of the Angels, headed a table in the smaller banquet-room, where were served the receiving party. Modish black and white dominated in the hangings, and the walls were garlanded in ropes of greenery and fruits, accentuating the dominant note prevailing on the lower floors. One long banquet board was ravishing in birch-bark logs containing pink and white cyclaman and growing orchids, banked with the farlieuse fern fronds which lend themselves so perfectly to the master hand of the decorator. The red room was richly adorned in fruits and greenery.

Miss Banning wore a bouffant debutante frock, all shimmery in white tulle and silver, with slippers of silver, and her only jewels were perfectly matched pearls. Mrs. Banning's creation was of white satin and tulle, delicately passementried in silver. While Mrs. Wailes looked a picture in blue and silver brocade, fashioned after a Velasquez with panniers and flounces of silver lace.

A more handsomely gowned assemblage could not be found, the toilettes being notably beautiful, especially among the assisting ladies.

Mrs. Howard Huntington was exquisite in creme lace over flesh colored chiffon, her frock being of prevailing short length and with a girdle of silver. With this she wore diamonds. Mrs. Huntington, who has been either East or at the San Francisco exposition for the summer, just returned Wednesday—in time for the delightful affair.

Looking especially well was Mrs. Story, whose gown was of orchid taffeta combined with silver lace and net. The bodice was of silver and with this was worn a corsage of orchids. Mrs. Story is one of our most attractive younger matrons, and her short, full dancing frock was one of the most stunning observed.

Mrs. George J. Denis wore an exquisite affair of old ivory crepe de chine and net, embroidered in gold, a French creation, which quite fit into the decorative motif. It was garnitured in cinnamon-red begonias, and her only ornaments were diamonds.

Mrs. Connell, always perfectly gowned, chose an adorable taffeta and lace creation for the dance, of delicate pink, and Mrs. Hook was especially lovely in a filmy green tulle. Mrs. Henry Carleton Lee was notably beautiful in one of the prettiest gowns of the evening, and Mrs. Miner has never been handsomer than in her imported cerise velvet, made over a silver lace petticoat, and en traine, which brings out her beauty as no other tone. Her sister, Mrs. James Calhoun Drake, was in an especially pretty white satin, while Mrs. Longstreet wore black lace and diamonds.

Mrs. Sayre Macneil, formerly Miss Daphne Drake, arrived but yesterday from her honeymoon, and was the center of an adoring group of admirers, appearing in one of her prettiest trousseau frocks, an irresistibly lovely pale blue tulle, with billows of tulle ruffings and pastel flowers. This pretty bride, by the way, is to be with the parental Drake family for two or three months until her home is completed.

Mrs. Hugh Livingston Macneil was queenly in an American Beauty panne velvet and silver lace, one of the most stunning toilettes noted, and especially becoming with her snowy white coiffure. Mrs. Macneil's daughter, Mrs. Bertnard Smith, was costumed in a rich gold brocade.

An elegant gown of green, richly embroidered in silver, and draped in pannier effect with a charming combination of silver lace, was worn by Mrs. Sartori, who was most stunning, while Miss Rosemary Sartori was a picture of girlish loveliness in a bouffant frock of light blue and silver, with tier after tier of tulle.

Miss Dorothy Lindley wore a delicate watermelon shade of party gown, combined with iridescent and silver lace, one of the most attractive debutante dresses in evidence.

Mrs. John C. Mott's rich gown was quaintly modeled in pale yellow illusion, with handsome embroidery, and enhanced by diamond ornaments, while Mrs. Nathaniel P. Myrick was resplendent in black tulle and jet.

Mrs. Guy Cochrane's evening dress was of blue tulle over white satin, with a metallic girdle of richly-toned Roman stripe.

Prior to the dancing party there were innumerable dinners, Mrs. Fielding J. Stilson joining the party which Miss Gertrude King gave for a few friends at her home on Lake street.

Mr. and Mrs. Harry Coburn Turner—and Mrs. Turner wore one of the most attractive frocks imaginable—had for guests Mr. and Mrs. Albert Llewellyn Cheney, Mr. and Mrs. John Crombie Nevin, Miss Theo Burnett and William P. Reid, while Dr. and Mrs. Guy Cochrane entertained Mr. and Mrs. Michael J. Connell and Mr. and Mrs. Russell McDonald Taylor.

Mr. and Mrs. Walter Perry Story had for dinner guests Mr. and Mrs. Burton E. Green, Mr. and Mrs. Stuart O'Melveny, Mr. and Mrs. John G. Mott, Mr. and Mrs. Richard Schweppe and the Kingsley Macombers, the table being centered in a mound of Killarney roses.

Miss Molla Bjurstedt furnished the inspiration for one of the pretty dinner compliments extended by Miss Louise G. Burke and brother, Carleton, those bidden being Miss Elsie Morphy, Miss Dorothy Morphy, Allen and Percy Morphy.

With Mr. and Mrs. William S. Hook, Jr., were Mr. and Mrs. Sydney I. Wailes, Mr. and Mrs. Leo St. Clair Chandler, Mr. and Mrs. Harry Robinson and the Henry McKees.

Mr. and Mrs. Frederick Barrows—the latter, by the way, is one of society's favorites—gave a dinner with covers for Mr. and Mrs. Lloyd-Jones, Mr. and Mrs. Guy Brinton Barham, Mr. and Mrs. Herman Janss, Mr. and Mrs. Everett H. Seaver, Mr. and Mrs. Guy Rush and Walter Kays.

Others who gave dinners were Mr. and Mrs. Henry Carleton Lee.

Honoring Mr. and Mrs. Blystone.

Over 300 guests last night were privileged to attend the reception and dancing party given by Mr. and Mrs. Ralph Mallette Burdick at Hotel Hollywood, in compliment to their daughter and son-in-law, Mr. and Mrs. John Gilman Blystone, whose marriage was one of the important social events of the summer.

Mr. and Mrs. Charles Howard Lippincott, Mr. and Mrs. Rollin B. Lane, Mr. and Mrs. T. Arthur Thompson, Mr. and Mrs. Franklin Washington Kohler, Mr. and Mrs. Clyde Robert Paul, Mr. and Mrs. Hobart Johnston Whitley, Mr. and Mrs. Charles McFarland, Mr. and Mrs. Richard Vincent Day, Mrs. George Mason, Mr. and Mrs. E. Bartlett Shideler and Mrs. Frank Bartlett assisted in dispensing charming hospitality for the handsomely-appointed affair, dancing forming a popular diversion from 9 to 1 o'clock.

The decorations were especially beautiful and suggestive of the approaching Christmastide, with a profusion of poinsettias and palms banking the ballroom and reception salon. Iced punch was served in a booth of greenery and an elaborate supper from 11 o'clock was buffet. Venetian troubadours gave added enjoyment with musical selections, and there was exhibition dancing at rest intervals.

Many handsome gowns were worn by the assisting ladies. Mrs. Burdick being in white satin and iridescent, while her beautiful young daughter wore a Juliette gown of silvanic blue velvet, made en traine.

Back from the North.

Mrs. Joseph H. Marshall of Salem Place, Hollywood, after a ten days' visit at the San Francisco exposition and with her son in Oakland, has returned. Mrs. Marshall came back in time to meet her sister, Mrs. E. T. Ives, who arrived Saturday from Detroit, to spend two weeks as a house guest of the Marshalls. She was formerly assistant librarian of the city, and has many friends who plan to make her stay one continuation of entertainments.

Informal Tea.

Most enjoyable was the tea given on Friday afternoon last by Mrs. J. Clopton Anderson, who delightfully entertained a coterie of friends in sociability.

TOWSER FAILS TO AWAKE.

Dr. Alexander Moxley is accused of malpractice. A. R. Querren filed suit in the justice court yesterday morning for $250, the value of a prize Boston bull terrier. It is alleged that Dr. Moxley had agreed to cut the tail and the ears of the dog for $5. The operation in these details was correct, but the animal failed to awaken from the effects of the chloroform administered. Mr. Querren blames the dog's death on carelessness of the veterinarian.

Lady Aberdeen,

One of the great women of England and Scotland, whom Los Angeles welcomes today as an honored guest. Her distinguished husband accompanies her.

TOGETHER LET US GO

Downtown to Inspect Olive Gray and Other Exquisite Tints; also Things Chic and Charming.

Now is the time to buy:

Eggs for the holiday cookery, as eggs have gone down in price within the past few days, but will doubtless be higher just before the great feast.

Cranberries are scarce, owing to the heavy demand at Thanksgiving time, when the suppl ywas almost exhausted. It is expected that, by Christmas, these berries will sell higher than for many years.

The consumption of dates and dried figs is heavier than in many seasons and imported stock has been bringing top prices. One large local dealer will receive a car of choice dates from Persia the latter part of next week, in ample time for the holiday trade.

Practical Suggestion.

The Good Housekeeper makes dishtowels from cotton crepe. This material is but a few cents per yard, does not distribute lint upon the glassware, is easily washed and requires no ironing.

* * *

Gift Shop Pass.

Wouldn't it be fun to possess a Gift Shop pass? I do not mean a pass for passing through a Gift Shop, but a pass which would enable one to choose from all the articles crowding one of the biggest and best of Gift Shops, just the very articles which one wanted and that "without money and without price." A sort of "helmet of invisibility" one might define it, the necessity for cash—which spoils everything—being hidden in the magical helmet. What a jolly time one could have buying and buying, without ever asking the man, "What is the price of this?" "Well, let's see—I am afraid I shall have to wait until another time for it—Is this one less expensive?" To just walk boldly up to the first piece of loveliness that takes one's fancy and say: "You are mine! And so are you," to the next one, never even waiting to ascertain their surname which is PRICE. What a holiday making that would be!

* * *

Doll Housekeeping.

More dolls must be going to housekeeping this season than ever before in the history of playdom. At least I do not see how they can resist the temptation of going to housekeeping with the many, many pretty sets of white enamelled furniture which are shown in many of the toy departments and even in the stores where only grown-up furniture is usually shown. Every article used for making comfortable or beautiful the larger home is obtainable for Dolly, this season. Some of the very prettiest ones are inset with flowered cretonne, which adds to their charm.

* * *

Filching.

And— have I told you a plan put into effect by several of the girls who are always original? They buy those doll dressers, cretonne bedizen and place them upon their chiffoniers to use for holding gloves, veils and the many little odds'n' ends which are so essential to perfect costuming. There is always something particularly alluring about an article put to a use for which it was not intended.

* * *

All Tight-ups.

For some time it seemed next to impossible to obtain the tight-up neckwear which fashion had decreed, but suddenly, it is findable in several places. One pretty neck-up seen among new arrivals was of duvetyne, in blue-eye blue, with buttons and tie of black. Extremely chic was this. Several others were of suede and the tops, where the chin rounded out were fuzzed with fur.

* * *

New Color.

By the way, "Blue-eye blue" is the newest color! It needs no definition. Just think of the oluest eyes of the bluest-eyed girl you know and that is it.

* * *

Black and White.

Among the season's novelties are the odd pieces in French ivory—masquerading under several names—done in stripes of black and white or rather white and black. There are picture frames for the dressing table, squat or daintily shaped clocks and in fact almost everything usable upon the dresser or writing desk.

* * *

Not It's Cost.

It is not by any means always the cost of a gift which makes it acceptable or worthy. The expenditure of but a few cents, if the thought behind it is genuine, is often more to the point than the lavishing of many dollars. Take, for example, one of those tall slender bud vases of silver plate. They cost but a few cents—a mere fraction of a dollar, but when inhabited by a beautiful rose, what more worthy gift could be asked by girl or woman? And a gift, it would be, which no one could resent or refuse, as she might a more expensive one.

* * *

Gone Higher.

The Tower of Jewels, so eagerly scanned for a week or more, in the window of that jewelry house on Broadway, has taken its departure to higher realms. Not "gone to heaven" quite—but it has taken its place among the other interesting objects in the Art Section of that store, where beauty makes its abiding place. The painted photograph of the jewel tower remains in the window to verify the word of the on-looker who stops to call a friend's attention to the wondrous tower. "Everyone who saw this exquisite creation wishes everyone else to see it.

* * *

Bead Bags So Cheap.

Among the always wanteds of most girls is a beautiful beaded hand bag, and now is the time to buy. I have never seen high quality beaded bags as cheap as in that sale of samples, in a big Broadway store. Some of these are exquisite and at prices which seem almost incredibly low.

* * *

A Touch of Color.

Some of the prettiest blouses, whether of lace, chiffon, Georgette or crepe de chine, are enhanced by collars, cuffs and sometimes vests of color either daintly elusive or quite emphatic. The shade which does most to bring out your complexion's beauty or the color in your eyes is the one to select for this enhancement of blouses and of yourself.

* * *

New Lingerie.

Could anything be more lovely in the way of feminine lingerie than that fashioned from soiree silk? One display is in the new blue eye blue and another in the orchid shade. The garments are plainly made and in fact any attempt at adornment of this material would be like the fabled gilding of fine gold. Camisoles in this pliant silk are especially alluring. One of these worn beneath a diaphanous blouse would be quaint and charming.

* * *

The Mode's Disclosures.

Slightly draped overskirts are often looped in the back or at the sides.

The Puritan collar, in the form of a cape, is sometimes made entirely of fur.

Now we are told that the touch of fur is used even on silk dressing gowns.

Tassels are a favorite decoration for the new tulle and lace dance frocks.

Many tulle frocks have the neck and sleeves outlined with sable or ermine.

A very few waists so far fasten in the back.

OLIVE GRAY.

WOMEN'S WORK, WOMEN'S CLUBS.

The Countess of Aberdeen, with her distinguished husband, Lord Aberdeen, arrived this morning in anticipation, primarily of their public lecture at Trinity Auditorium next Monday evening.

It is in the interests of various charities, which she and her husband have maintained for years in Scotland, that the tour of America was undertaken. The natural sources of income were naturally deflected to the causes of the war, hence the necessity of the appeal to a neutral country for the continued support of the various institutions maintained for fighting tuberculosis, which in the slum districts of Dublin has gained such a terrific hold.

Lord Aberdeen will speak on his "Reminiscences of a Viceroy" Monday evening, while Lady Aberdeen will give a chat on "Civic Betterment."

They will be guests of the Friday Morning Club today, speaking at Long Beach in the afternoon; Saturday they leave for Santa Barbara, where they lecture, returning to this city Sunday.

At the Friday Club.

Alfred Noyes will attract one of the largest audiences of the year at the Friday Morning Club programme today. He will talk on "Optimism in the Poetry of the Future." Lord and Lady Aberdeen are to be guests of honor at luncheon.

Club Woman Interprets Drama.

Mrs. Helen Bailey Babcock, a public reader well known in local club and social circles, gave an interpretation of Gerhard Hauptmann's famous play, "Hannele," Wednesday at Cumnock Hall. A large number of Mrs. Babcock's friends, including most of the students in the school, were present for the reading. "Hannele" was a starring vehicle for Mrs. Minnie Maddern Fiske for some time, and is an unusually gripping example of the great German playwright's art.

Los Angeles Travel Club.

The Philanthropy and Home Economics section will have charge of today's programme of the Los Angeles Travel Club, which meets in room 302 of Trinity Auditorium. It is to be an all-day session, from 11 o'clock until 4, with a luncheon to be served at noon.

Glendale Tuesday Club.

At the home of Mrs. E. W. Kinney, No. 1222 West Seventh street, yesterday afternoon, a reception was held between the hours of 2 and 4, at which time the proceeds of the recent concert held for charity was given to the various organizations. Constantino, who so munificently gave his services for the successful and artistic event, was present and personally made the

MUSICAL NOTES AND COMMENT.

BY EDWIN F. SCHALLERT.

The Orpheum bill of the pres... week is featuring an operatic ... of fame in the person of Car... White, formerly of the Philadelp... and Chicago Opera companies, ... uses her lovely soprano voice ... very pleasing effect in an aria or ... and several ballad selections at ... performance.

It is not the easiest thing ... operatic or concert singers to ap... to advantage in the atmosphere of ... vaudeville house, and they some... fall into not altogether artistic ... to get their acts over, or else g... their renditions with too much ... serve. Dr. Ludwig Wuellner, for ... stance, never appeared in a less fav... able light than when he was tou... on the Orpheum circuit.

Miss White has selected for her ... an especially pretty setting—prob... to avoid the dangers just mentione... which gives her work a sort of ... lightful informal quality.

While Miss White mars the qua... of her work to some extent by for... breathing, her tones are possessed ... sweetness of a rare order and ma... lyric beauty. It would be somew... difficult to judge comprehensively ... her real interpretative powers, ... cause of the general characters of ... selections she offered, and the ... that she perhaps does not feel th... freedom the operatic stage g... Nevertheless, her work proves a ... enjoyable treat.

Recital in Pasadena.

A very delightful recital was g... under the direction of Madame ... Jeanne Marchand, founder of the ... ly-organized Conservatoire Fra... last evening at 8:45 o'clock at ... Hotel Green in Pasadena. ... programme consisted of Fr... songs and recitations, as playlet ... violin selections. Henry La B... tenor, and Maurice Leplat, violi... members of the faculty of the ... tution, assisted Mlle. Marcha... M. Georges Jomier took part ... the playlet with Mlle. Marchand.

Schubert Club.

Members of the Schubert Club, ... der the able direction of Mrs. ... Anderson, will give their third ... concert of sacred music ... evening at the Westlake Presbyte... Church, on the corner of Grand ... and West Ninth streets.

Theatres—Amusements—Entertainments

CLUNE'S— THEATER BEAUTIFUL
AUDITORIUM
Tw'ce Daily | Nights 8:00 Mats. 2:30 | PRICES Nights, 10-25-50c. Mats, 10-15-25c.
ALL SEATS RESERVED | Triangle Productions | SEATS NOW SELLING
GRIFFITH — TULLY MARSHALL AND THOMAS JEFFERSON IN "THE SABLE LORCHA"
INCE — JULIA DEAN IN "MATRIMONY"
SENNETT — RAYMOND HITCHCOCK IN "STOLEN MAGIC"

CLUNE'S BROADWAY THEATER—528 S. Bdwy.
THURSDAY, FRIDAY, SATURDAY, SUNDAY
BESSIE EYTON
IN
"THE LOVE OF LOTI SAN"

TRINITY AUDITORIUM— L. E. Behymer, Mgr. Grand at Ninth.
MONDAY EVENING, DEC. 6
A Public Meeting in Honor of
The MARQUIS and MARCHIONESS of ABERDEEN
Lord Aberdeen will speak on his
"Reminiscences of a Viceroy"
(Governor-General of Canada, 1893-8, Viceroy of Ireland, 1905-15)
LADY ABERDEEN WILL ALSO SPEAK ON HER CIVIC BETTERMENT WORK
Under Auspices of the Aberdeen Fund of America.
Seats On Sale Trinity Box Office—50c, $1.00, $1.50

BURBANK THEATER— Only Three More Times
Main, Near 6th. Phones F1270, Main 1270 Tonight—Bargain Mat. Sat.
THE NOTED COMEDIENNE
HATTIE WILLIAMS in "Detective Sparkes"
Prices 25-50-75c; Bargain Matinee Saturday, 25-50c.
Beginning Sun. Mat.—FLORENCE ROCKWELL in "The Misleading Lady."

MAJESTIC THEATER— Evenings—Lower Floor, $1, $1.50; Balcony, 50c, 75c, $1; Gallery, 25c and 50c.
Main 7605; F1183 Bdwy, near 6th SEATS NOW SELLING 9 a. m. to 9 p. m.
Management Oliver Morosco.
ONE WEEK BEGIN. SUNDAY NIGHT
Popular Mats. Wed., Sat., 25c to $1
H. B. Fraser's Laugh-Festival
A PAIR OF SIXES WITH OSCAR FIGMAN

ORPHEUM— THE BEST OF VAUDEVILLE
Every Night at 8, 10-25-50-75c; Boxes $1. Matinee at 2 DAILY, 10-25-50c; Boxes 75c.
Except Saturday and Holiday Matinees.
HOUDINI, "The Genius of Escape;" CAROLINA WHITE, American Prima Donna; WILLIE WESTON, Character Songs; LEWIS & McCARTHY, Dainty Different Doings; NOVELTY CLINTONS, Extraordinary Jumping; PRIMROSE FOUR, 1000 Pounds of Harmony; KIRK & FOGARTY, Bits of Variety. Last week, MURIEL WORTH & LEW BRICE, Unusual Dances.
Orchestra Concerts 2 and 8 p.m. Pathe Twice-a-Week News Views.

MILLER'S— 342 S. MAIN ST. THEDA BARA in THE GALLEY SLAVE
FOX PHOTOPLAYS
Wallingford Comedy. Shows at 11, 12:45, 2:30, 4:15, 6.00, 7:45 and 9:15 p.m.

SYMPHONY THEATER—This Week—614 So. Bdwy.
METRO PICTURES, Rolfe Photo Plays Inc., Presents the Brilliant Dramatic Actress and Stage Star
ETHEL BARRYMORE in "FINAL JUDGMENT"

PALACE OF PICTURES—Broadway Near 7th. Presenting V-L-S-E "Big Four of Picturedom" Programmes.
EDITH STOREY and Antonio Moreno in the Blue Ribbon Vitagraph "THE DUST OF EGYPT"
Special Showing Catalina Island Fire Films.

REPUBLIC— Ben Levey's Theater. Main bet. 3rd and 4th. Cont. 1 p.m. to 11 p.m.
A Big, New S. and C. Bill, headed by the Juvenile Musical Comedy
YOUNG AMERICA 20 Minutes of Patriotism
and LIONEL BARRYMORE and CATHERINE COUNTISS in "THE MODERN MAGDALEN."
ALL 10c SEATS

Theatres—Amusements—Entertainments

Home of World's Greatest Theater Pipe Organ—
TALLY'S BROADWAY THEATER
3 DAYS MORE
FRI. SAT. AND SUN
Shows Start at 12, 1:30, 3, 4:30, 6, 7:30 and 9:00.
VICTOR MOORE IN HIS SECOND "CHIMMIE FADDEN" COMEDY.
"Chimmie Fadden Out West"
FIVE REELS OF CLEAN, IRISH AMERICAN WIT AND HUMOR
"Be one wid the bot is me"
Prices 15-25-50c.

QUINN'S SUPERBA— Broadway, between Fifth and Sixth. Home of the Best Pictures
THIRD WEEK
RICHARD BENNETT AND CO-WORKERS IN
Damaged Goods
MIDNIGHT MATINEE 11 o'Clock
Shows at 9 and 11 a.m. 1, 3, 5, 7, 9, 11 p.m.
EVERY NIGHT
All-Night Show Saturday
Extra Shows, 9 a. m. & 11 p. m. Daily.
Prices, 10-25-50-75c. SEATS RESERVED.

PANTAGES—Shows at 2:30, 7:10, 9:00—10c 20c
Chief of Police SNIVELY'S Challenge!
—TONIGHT—First Show
Chief Snively will detail office... to strap Hardeen into a puni... ment suit, a device used only ... the most violent criminals and murderous insan...
Today's Matinee, 2:30. The Great Milkean Mystery
Will Hardeen Escape

BIBLE INSTITUTE AUDITORIUM— 4000 Free Seats. Sixth and Hope.
INFIDELITY ITS CAUSE AND CURE
SUNDAY NIGHT, DEC. 5.
A Great Preacher A Great Subject Dr. R. A. Torrey

WOODLEY Theater— SHOWS BEGIN 11, 12:30, 2, 3:30, 5, 6:30, 8, 9...
DUSTIN FARNUM IN "THE GENTLEM... FROM INDIANA"
NEXT WEEK Carlyle Blackwell in "Mr. Grex of Monte Carl...
COMING SOON HENRY B. WALTHALL IN "THE RAVEN"

TRINITY AUDITORIUM— L. E. Behymer, Mgr.
MME. JOHANNA GADSKI
TUES. EVE. Dec. 7
SAT. MAT. Dec. 11
PRICES: 75c, $1.00, $1.50, $2.00, $2.50.
Box Office Now Open at Trinity. Student Rates

HIPPODROME— Main, bet. 3rd and 4th. Mat. doors open 1 o'clock. Pictures till reg. show, 2:30. Night shows 6:30 and 9 p.m.
10 Feature Vaudeville INCLUDING SAPTETO TIPICO MEXICANO From the Land of the Revolution.
Every... 10c

THE MISSION PLAY— POSITIVELY LAST WEEK. LAST PERFORMANCE SATURDAY NIGHT, DEC. 4TH.
EVERY AFTERNOON, 2:15. EVENING 8:15. SAN GABRIEL. SECURE SEATS CITY BOX PACIFIC ELECTRIC STATION. MAIN STREET. PHONE BDWY. F1239 FOR RESERVATIONS.

The Los Angeles Times

XXXIVTH YEAR. FRIDAY MORNING, DECEMBER 3, 1915.—4 PAGES. PART III.

The "New" Desmond's, Spring, Near Sixth.

Distinction in

Shirts

Something New
Better—
Because
Individual and
Different.

SHIRTS in the handsomest colorings, neatest patterns and the newest and best of fabrics, arriving daily—See them

$1 to $3

Silk Shirts $5 to $10

Have You Seen Our

New Neckwear?

The handsomest lot of rich silk Scarfs you can ever imagine at

50c, $1.00, $1.50 Up

Select your Neckwear Gifts now.

Fancy Waistcoats

To add a touch of dressiness. Exclusive designs, in the season's newest styles. $2.50 to $6

Desmond's

Spring Near Sixth.

GIFTS here for Him, for Her, and the Boys.

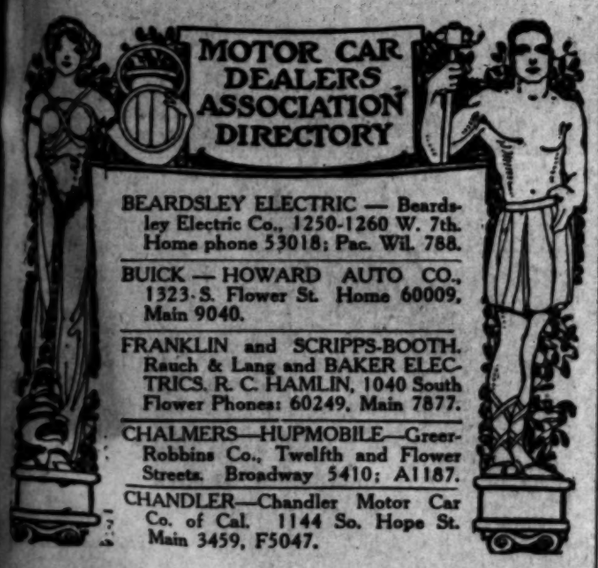

For Quality, Service and Reliability, order from the
CRESCENT WINE CO.
430 West Seventh Street. Telephone Main 95; F1258.

GOODYEAR'S 124 South Broadway — Balmacaans and Gabardine Dress and Motor Coats for Men and Women

GOLDEN EXPORT LIQUOR IS GOOD!
6 FULL QUARTS (Express Paid) $5.00.
MARTELL & MONHOF, 213-215 Temple Street.

SUTTON SISTERS TAKE TENNIS DOUBLES MATCH.

Exceptional.

CLEVER TENNIS AT EXHIBITIONS.

Molla Bjurstedt Shows well in Doubles.

But Sutton Sisters are too Good a Team.

Match Abounds in Great Court Work.

Mrs. May Sutton Bundy and Miss Molla Bjurstedt met on the tennis courts again yesterday. Once more it was Miss Molla Bjurstedt who ran to the net to offer the congratulations. Only yesterday she did not compromise her tennis reputation in doing it.

It happened at the end of an exhibition tennis match of doubles between Mrs. May Sutton Bundy and Mrs. Violet Sutton Doeg as partners and Mrs. Hickman and Miss Bjurstedt as their opponents. The Suttons were rather easy victors, 6-2, 6-4.

It was an extremely well-played exhibition of tennis. There have been few better ever played by women in this country. In the two sets it ran the gamut. There were long rallies, deadly kills, clever placing, terrific drives, smashes, volleying and everything that goes with the game.

VICIOUSLY.

Miss Molla Bjurstedt was driving viciously. She drove the ball across the net with the force of a man—a good strong one. It did not make any difference to her which side the ball came on. It was driven back always. Her service was easily the most deadly on the court. It generally resulted in a weak return that Miss Molla eventually killed or Mrs. Hickman cleverly placed. The only weakness the Norway girl displayed was in her overhead game.

Mrs. May Sutton Bundy was not driving with the terrific force of Miss Bjurstedt. Perhaps she did not get over the court as quickly. But her play was easily the most finished on the courts. Some of the returns that she made of Miss Molla's drives were uncanny. She placed remarkably well and covered the court with agility. She took the net far more often than the champion from Norway and played the sidelines and cross-courts cleverly. Her drives may not have had the Norway steam, but they were finished in their execution and nasty to handle. There was a dash about the playing of Mrs. May Sutton Bundy that none of the other three had.

ALSO PRESENT.

Mrs. Violet Sutton Doeg and Mrs. Hickman were anything but silent partners. They were very much in the play. In fact Mrs. Bundy made it a point to return the ball to Mrs. Hickman, while Miss Bjurstedt picked on Mrs. Doeg. However, these two women were worthy of their steel and played some very fancy tennis.

There were several other exhibitions by the men players that were of a very high order. Sinsabaugh and Herd went through Donley and Eastman, while Wayne and Browne were victorious in two matches.

There was little surprise manifested over the defeat of One-round Morris and the veteran Weller. The latter who learned the game by watching from the sidelines believes that Morris sort of laid down on him. Morris has an unbroken record of never lasting beyond the first round. Morris denies the charge.

The results of yesterday's play: Hart and Overton defeated J. H. Freese and partner by default; Variel and Adams defeated Warren and Newell, 7-5, 6-3; Sinsabaugh and Herd defeated Donley and Eastman, 6-3, 6-4; Hornidge and Gorham defeated Bower and Donnell, 4-6, 6-4, 6-1; Browne and Wayne defeated Snodgrass and Sindorf, 6-1, 6-4; Thomason and Goodwin defeated Weller and Morris, 6-1, 6-0; Freese and Mace defeated Ritchie and Stannard, 8-1, 6-2; Browne and Wayne defeated Thomason and Goodwin, 6-3, 6-1; Mrs. Bundy and Mrs. Doeg defeated Miss Bjurstedt and Mrs. Hickman, 6-2, 6-4; Miss Sutton and Mrs. Widdowson defeated Mrs. Bruce and Mrs. Farquhar, 6-1, 6-1.

The schedule for today:

At 2 p.m.—Hart and Overton vs. Variel and Adams, Hornidge and Gorham vs. Sinsabaugh and Herd, Freese and Mace vs. Barker and Barker.

At 3 p.m.—Mrs. Bundy and Mrs. Doeg vs. Miss Sutton and Mrs. Widdowson, winner of Hart and Overton vs. Variel and Adams vs. winner of Hornidge and Gorham vs. Sinsabaugh and Herd, Browne and Wayne vs. winner of Freese and Mace vs. Barker and Barker.

"Pop Boy" Smith, former pitcher of the New Orleans team of the Southern League, whose all-star nine has been playing in the Southern League circuit, will go to Havana with his aggregation for a series of games with the Havana Reds and Almendares teams.

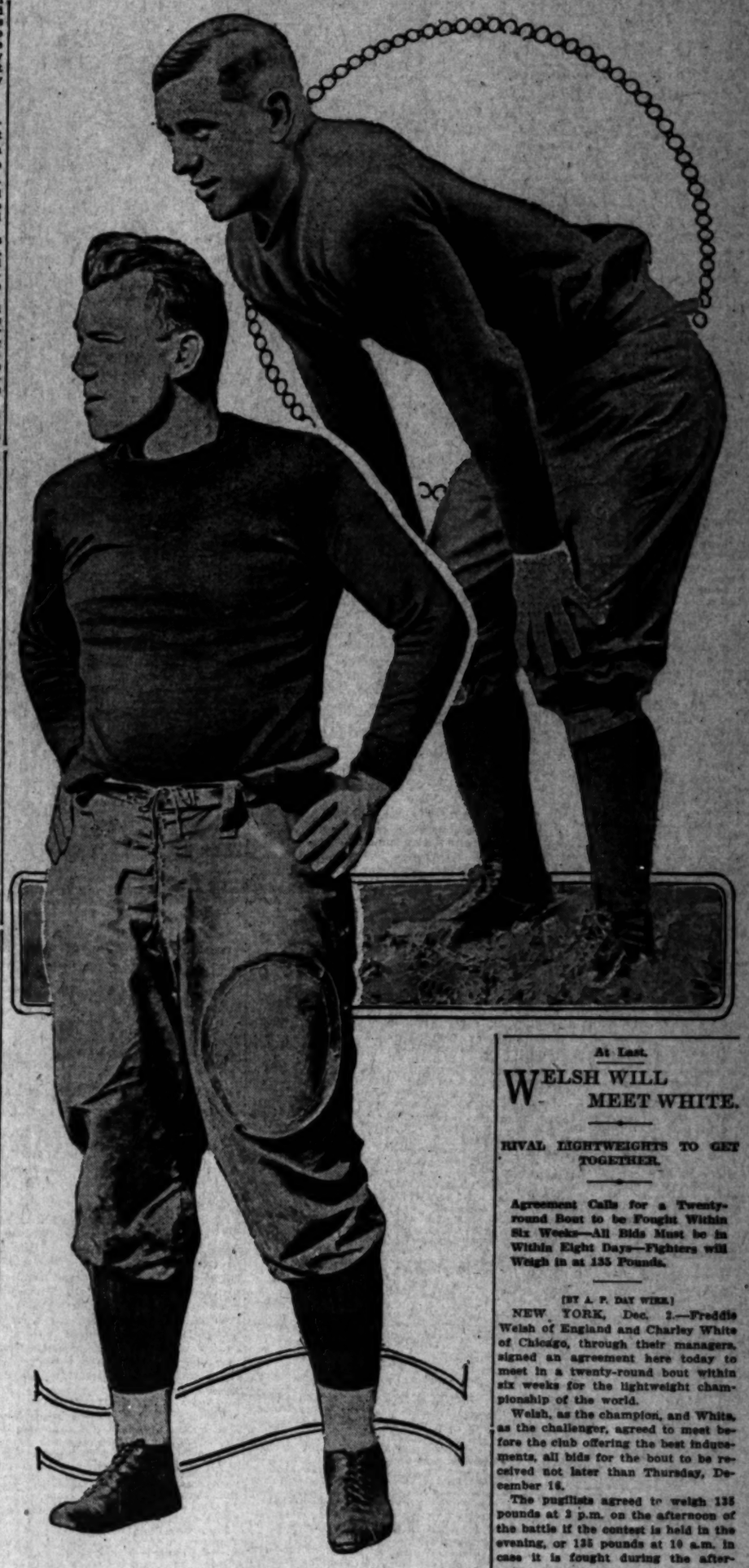

Syracuse point-getters.

These two young men are the main cogs of the Syracuse attack. Quarterback Mehan (above) weighs 145 pounds, is very heady, a fast open-field runner and a dinger on either end of the forward pass. Wilkinson (below) is a half-back weighing 181 pounds and runs the ends or hits the line with equal venom and success. He is also a fine punter and goal kicker.

A Comparison.

OCCIDENTAL'S ONLY HOPE LIES IN WEIRD FOOTBALL.

Tremendous Advantage in Weight and Experience on the Side of Syracuse Can Only be Offset by Open Play—Pipal has Planned for this and His Men Think They Can Win.

BY WILLIAM M. HENRY.

THE Occidental-Syracuse football game tomorrow afternoon at Washington Park will be one of the greatest exhibitions of football ever seen in Southern California regardless of the winner or the size of the score.

VERSATILE.

Syracuse University has one of the greatest football teams ever turned out of an eastern college. It has mastered every style of game. Forward passes, double passes, shift plays of all varieties—all of these are in the repertoire of the eastern invaders.

Regardless of anything that can be said about Occidental's comparative lack of weight and experience, all must admit that the Tigers are scrappers from the drop of the hat, that they are as wise as any team in these parts and that speedy open stuff is their forte.

BALANCED.

Both teams are possessed of a varied offense and a strong defense. Occidental's physical disadvantage in the matter of weight should be partially offset by the strenuous schedule and trip of the easterners. Both are "wise" football teams and the open, spectacular stuff should abound.

The general run of opinion around town seems to be that the local team will finish forty or more points in the rear and that Pipal's men will be mighty lucky to get close enough for Sam McClung to try a lengthy drop kick.

NOT SO LARGE.

One guy's opinion being about as good as another's in such a case we would like to venture the opinion that not only will the score be shy of forty points, but that the Tigers will score.

Having watched the Tigers work this week on a couple of occasions, let it be stated that Occidental has a bunch of open plays and straight stuff the like of which has not been seen in these parts. Also that these plays, while some are freaky, are exceedingly well carried out by the players and are very liable to work, even against Syracuse.

CAN BE DONE.

Old Joe Pipal is no boob. There are ways of fooling an experienced team as well as ways of fooling a bunch of green hands. It is almost as easy to fool one as the other. Pipal has a bunch of plays calculated to fool anybody.

Occidental will in all probability try to ignore the big Syracuse line, which is about as easy as trying to pass up a traffic cop. Forward passes and sweeping end runs will undoubtedly form a large part of the Occidental offense. Pipal has a couple of other methods of advancing the ball which have never before been demonstrated but which he will try tomorrow.

THEIR CHANCE.

The Tigers will have a chance if they can get their hands on the ball. Their offense is their strongest point and Pipal has been working all season trying to perfect plays to use against the big Orange team.

On the defense the Tigers will be up against a hard proposition. Syracuse may play the open stuff which swamped the Aggies or the visitors may change their tactics and try to crush the Tigers by sheer weight.

MYSTERIOUS.

Reports from the Oregon-Syracuse game show that the easterners play a bewildering style of shift stuff and double passing which keeps the defense wondering how so many footballs happened to get on the field at once.

Big Babe White, the 273-pound guard, is an adept receiver of the forward pass on shift plays. End Travis also is a fine catcher of tosses. Wilkinson and Meehan are the two open field runners. Rose, the captain, smashes the line, and Rafter, the midget fullback, is there on the double pass stuff.

Undoubtedly Syracuse should win the game on form shown to date. The mere difference in size is almost enough to win the game for them. Their experience and shiftiness give them the edge, but anybody who goes out to Washington Park looking for a slaughter is liable to be disappointed.

BASEBALL MAKES FRIENDS OF ENEMIES IN TRENCHES.

BY HARRY CARR.

[BY DIRECT WIRE—EXCLUSIVE DISPATCH.]

WASHINGTON, Dec. 1.—A Canadian infantry officer, just back from Flanders, was in Washington and told me this story:

Just before he left the trenches, the British were ordered to attack the German trenches with hand grenades. They filled the air with them. After they had been hurling grenades industriously for a while, a protesting voice yelled from the German trenches, in English, "Aw cut that out, you guys."

The man next to my friend in the British trenches was so astonished that he raised his head over the trench and called out, "Say, where in hell are you from?"

"I'm from Buffalo," answered the man in the German trench. "Where are you from?"

"I'm from Toronto," answered the Britisher.

"Say, who is pitching for Toronto this season?" asked the German, leaning up over the trench.

Without reply, the Canadian began climbing up out of the trench. "If you know anything about baseball, come out here and let's talk it over." The German climbed out too and in about a minute, so my Canadian friend says, there was the finest fanning bee that ever took place in Europe going on between the trenches. It was interrupted by the British and German officers frantically ordering the men back.

Both fans were court-martialed and severely punished. "You men will begin by talking baseball and the next thing we know, you will both be shooting in the air when an attack is ordered," said the British officer in passing sentence.

MANUAL SQUAD MUCH INJURED.

NEWMAN AND TOSTESON BOTH SAID TO HAVE BROKEN SHOULDERS.

The Manual Arts team will go into the game with Redlands tomorrow in a rather crippled condition. According to Coach Fritsch both Newman and Tosteson have broken shoulders. These two men have been playing in stellar style at the ends.

Fritsch thinks that he has had a rather remarkable hospital list this season. His squad has managed to acquire six broken shoulders, one broken hand, one broken thumb and one broken toe.

It has been decided that Manual and Hollywood will meet on the morning of December 11, one week from tomorrow. This arrangement is made because of the U.S.C.-Whittier contest, which takes place in the afternoon. Manual's athletic fund is about $100 behind because of the calling off of the game with L. A. and the Tollers hope to recover this deficit in some way or other.

BOSTON IS AFTER GOLF TOURNAMENT.

WANTS WOMAN'S TITLE PLAY TO BE ON BELMONT SPRING COUNTRY CLUB.

[BY A. P. NIGHT WIRE.]

BOSTON, Dec. 2.—An application to have the woman's national golf championship for 1916 decided on the course of the Belmont Spring Country Club, was forwarded today to the United States Golf Association, which will hold its annual meeting in Chicago on January 14, 1916. So far as is known here, Belmont is the only club in the East that has applied for the woman's event.

SULLIVAN GOES EAST TO STUDY.

Tom Sullivan, a Colgate graduate and coach of the Compton football team during this season, left last night for Columbia University where he will study law. There is a possibility that he may return here to coach a team next year.

At Last.

WELSH WILL MEET WHITE.

RIVAL LIGHTWEIGHTS TO GET TOGETHER.

Agreement Calls for a Twenty-round Bout to be Fought Within Six Weeks—All Bids Must be in Within Eight Days—Fighters will Weigh in at 135 Pounds.

[BY A. P. DAY WIRE.]

NEW YORK, Dec. 2.—Freddie Welsh of England and Charley White of Chicago, through their managers, signed an agreement here today to meet in a twenty-round bout within six weeks for the lightweight championship of the world.

Welsh, as the champion, and White, as the challenger, agreed to meet before the club offering the best inducements, all bids for the bout to be received not later than Thursday, December 16.

The pugilists agreed to weigh 135 pounds at 3 p.m. on the afternoon of the battle if the contest is held in the evening, or 135 pounds at 10 a.m. in case it is fought during the afternoon.

Their managers each posted $1000 forfeit for weight and further agreed to place an additional $1500 each in the hands of the stakeholder for appearance at the time the bout is awarded to the club offering the best inducements.

The terms of the agreement read that the boxers are to meet under Queensberry rules in a battle of twenty or more rounds with a referee's decision. Bids will remain open until December 16 and the fight must be held within six weeks. The referee will be selected from a list of names mutually agreeable to the contestants and each has agreed not to appear in any other match before this bout in which a referee's decision might be given.

WHITTIER TEAM IS AT WORK AGAIN.

POETS DON THEIR WAR TOGS AFTER A WEEK OF REST.

[SPECIAL CORRESPONDENCE.]

WHITTIER, Dec. 2.—The Whittier Poets again climbed into their suits yesterday afternoon and began stiff training. Coach Wilson has given them a week's rest since the Arizona game and they are fat and happy.

The U.S.C. game is the next thing on the programme of the local boys. They are anxious to capture the Trojans' scalp and will work on U.S.C. formations this week.

Colleges in the Northwestern Conference Deadlocked Over Freshman Rule

Intact.

FRESHMAN RULE IS HUNG UP.

Small Northwest Colleges Vote Against It.

Pacific Coast Conference is Unformed.

Stanford and California Nose Around.

[BY DIRECT WIRE—EXCLUSIVE DISPATCH.]

PORTLAND (Or.) Dec. 2.—Barring some rebel filibuster, the Pacific Northwest conference will remain intact through 1916 with its present membership of the State Universities of Oregon, Washington and Idaho, the Agriculture Colleges of Washington and Oregon and Whitman College.

After an all-day session today the inland empire delegation knocked the non-freshman playing rule into oblivion. Just what effect this will have on the future of the conference is conjectural.

Further caucusing was indulged in up to a late hour tonight and tomorrow's sessions of the conference may bring forth developments of a rumored insurrection.

Among other things, the delegates voted a ban on football training camps earlier than September 12, and further discussion was leveled at the "scouting" system that has crept into college football of late.

M. F. Angell, faculty representative University of Idaho, was elected president of the conference succeeding Victor Bednick of Seattle. J. F. Bohler, athletic director at Washington State College, was re-elected secretary.

Both the University of California and Stanford University had representatives in attendance at the sessions. They were not allowed to participate, but were in frequent consultation.

E. C. Behrens, graduate manager, and Paul Wilson, representing the Stanford student body, were insistent that Stanford would stick with Rugby football next year. Their sole purpose in coming to Portland is to attempt to arrange for an all-coast track meet next spring.

TALK TURKEY.

It is doubtful, however, if the Northwest conference will deal with Stanford unless the Palo Altoans are willing to talk turkey in all lines of athletics.

Ralph Stroud, graduate manager at California, seemed to be hooked up hand in glove with Washington and Oregon in the effort to bring about the adoption of the non-freshmen rule.

California made no application to membership because California will not schedule games with a college playing freshmen.

Graduate Manager Younger of the University of Washington announced that he has signed contracts for three football contests next fall, two with the University of California, and the other with Whitman College.

The first game with California will be played in Berkeley Saturday, November 13, and the second in Seattle on Thanksgiving Day. The Whitman game will be played October 23.

SCHEDULE.

Although schedule-makers of the conference are holding back, pending the executive actions of the delegates in session in the city, several big college games are practically assured for Multnomah Field. Among them: October 23, Oregon Aggies vs. Michigan Aggies; then Washington's game with Oregon is booked to be played at Eugene, but it is barely possible that Oregon and California may appear before a Portland audience.

The Oregon Aggies will not meet Washington or California, but will play Multnomah Club, Washington State, Oregon, the Michigan Aggies and Syracuse, besides Idaho and Whitman. This Syracuse game will be played on October 21, at Buffalo, N. Y. The Aggies will have to rush home immediately, because they will tackle the Michigan Aggies here the following Saturday.

DOBIE MAY BE WISCONSIN COACH.

[BY A. P. NIGHT WIRE.]

MADISON (Wis.) Dec. 2.—No coach will be selected for the University of Wisconsin football team until the January meeting of the regents, it was announced today. Student sentiment favors Gilmore Dobie, University of Washington, as a successor to Coach William Juneau, whose resignation was announced last night.

KIRKPATRICK WINS TENNIS TOURNEY.

With a whirlwind finish, the tennis tournament at the Los Angeles High School came to a close the first of the week. D. Kirkpatrick beat out Fred Cox for the first honors, winning after three hard-fought sets, 4-6, 7-5, 6-4. Cox is held to be one of the cleverist racquet wielders in Los Angeles. Kirkpatrick was a dark horse.

Plans are under way for another tournament in the near future. Manager Meyers has not set the exact date.

California's comets,

Who are upsetting the whole tennis order of affairs. On the left is Willie Johnston, the champion. The other is Maurice McLoughlin, the most popular of all tennis players.

Nearly Here.

RIVERSIDE TO PLAY MANUAL.

CONTEST WILL BE PLAYED ON MANUAL FIELD.

Riverside Boys are the Heaviest in Southern California—Haslett Thinks that Manual Does not Need to be Afraid—Irvine and Waddell will Act as Officials.

The final arrangements have been made for the Riverside-Manual game tomorrow and the quietness of expectant calm is settled over the Manual campus.

It seems that Coach Fritsch's boys are scanning the landscape for a bunch of mastodons while the Riverside boys expect to meet an aggregation of pygmies. The visitors average 185 pounds, several pounds heavier than any team in this neck of the woods.

Polytechnic is the only school that has met both Riverside and Manual. Coach Roy Haslett of the Washington street boys says, "My men were beaten by Riverside but they were off form and did not play any kind of a game. If Manual is careful there is no reason for her to be afraid."

These sage words, coming from an authority on prep football, rather change the complexion of affairs and point to a closer game than has been expected.

Ed Irvine has been selected to referee the game and Al G. Waddell will act as umpire.

RIVALRY BETWEEN BALL CLUBS KEEN.

MONTEBELLO TO CROSS BATS WITH FULLERTON SUNDAY.

[SPECIAL CORRESPONDENCE.]

FULLERTON, Dec. 2.—The Montebello baseball team will play Fullerton here next Sunday and try to stop the fast locals, which team has not been beaten in the last eight straight games they have played. No doubt there will be rivalry between some of the players in both teams owing to the fact that three of the Fullerton boys formerly played with the Whittier team and six of the Montebello players were with the Whittier nine at the same time.

There will be a championship game of football on the Pomona College field at Claremont Saturday between the Fullerton Union and Azusa high schools. All of the Fullerton students and boosters will wear "Beat Citrus" tags.

Glen Callan, infield, second and shortstop player, returned yesterday from Alaska, where he has been playing with the Alaska Baseball League. Callan's mother has been seriously ill here for several months.

HOLLYWOOD AND POLY MEET THIS AFTERNOON.

HOLLY and Poly mix in a football fracas on the Foothillers' field this afternoon. Before the game is over there should be quite a considerable little argument waged over the innocent little pigskin.

From indications it seems that the odds should stand in favor of the Washington street Blacksmiths but the Hollywood boys usually manage to put up a neat fight and there is no law against the happening of the unexpected.

One of the Hollywood players stated last night that his team had had more practice in the last two days than during the whole season. Beginning with the Oxy Freshman game, last Tuesday, the Foothillers having been having a rather strong session. Blackboard talks and scrimmages galore have been indulged in by Coach Moody.

Coach Haslett of Polytechnic will not say much regarding the game. Forer and Francis will not be in his line-up. Forer is out for the remainder of the season with a broken foot and Francis is sick in bed. Otherwise the bunch that came out ahead of L. A. High will be in evidence.

The Polytes have not coiled off yet from the excitement of their battle for the city title and say that they will give no quarter whatsoever. Should Poly be beaten by Hollywood her claim to the title will not be so clear as before.

The line-up:

Poly.		Hollywood.
Blanz	L.E.	J. Brittan
Reed	L.T.	McCulla
Cooper	L.G.	Fehler
Guthrie	C.	Ralphs
Sullivan	R.G.	Baker
Cline	R.T.	Kirkpatrick
Smith	R.E.	Mettler
Haney	Q.	Henry
Packer (C.)	L.H.	Doyle
Dougherty	R.H.	Sweeney
Davis	F.	Saltenbach

Sad.

SYRACUSE TEAM DELAYED BY A LARGE LANDSLIDE.

[BY DIRECT WIRE—EXCLUSIVE DISPATCH.]

DUNSMUIR (Cal.) Dec. 2.—A landslide on the Southern Pacific between Sims and Gibson, Cal., delayed the Syracuse University football team several hours tonight and rendered improbable a practice session planned for Berkeley, Cal., tomorrow morning. Train No. 13, on which the players left Portland last night, was halted at Dunsmuir shortly after 6 o'clock and the announcement made that further advance into hostile territory would be impossible for several hours.

THEY MAY PRACTICE.

Coach O'Neill of the Orange squad stated that practice might be held in the afternoon, although he was in no wise certain that the players would arrive in San Francisco. The delay also means the cancellation of a proposed sightseeing trip to the San Francisco exposition, and seriously interferes with the arrangements for the game against the formidable and unbeaten Occidental College team at Los Angeles on Saturday. The tentative plans were for the Orange team to reach Los Angeles early Saturday morning, but the itinerary may be changed to eliminate San Francisco from the list of stops.

With the exception of Capt. Rose and Red Wilkinson the Orange emerged from the strenuous battle against the Oregon Aggies unscathed. Rose is complaining of a swollen knee, while Wilkinson's left shoulder is badly bruised and he is suffering considerable pain. Trainer Crowley stated tonight that he hoped to have both in condition to start the final game of the triumphal western invasion.

THE LAST GAME.

Saturday's game will be the last for several members of the squad, and it is likely that every member of the tourist brigade will be given a chance to show his ability in the concluding combat of his college career. It will be the last appearance of Rose, Wilkinson, Travis, Smithson and Trigg. The first three are regulars. Smithson, Huycke, Trigg, O'Connell and Burns have not yet been pitted against the western teams and are anxious to get into action. There may be a big shift in the line-up for the Occidental game, as Coach O'Neill is extremely anxious to wind up the invasion of the far west with an overwhelming victory over one of the best teams that California ever has produced.

The team will leave for the East next Sunday unless rain intervenes. In case of rain the game will be postponed until Monday, in which case the Orange will not start the long trip eastward until Tuesday morning.

Trouble.

MULTNOMAH CLUB VIOLATED RULE.

HAD PROFESSIONAL IN THE OLYMPIC GAME.

Rule of Amateur Union was Violated—Clarke had no Right to Play and is Refused Reinstatement—Has Failed to Make Good as Professional Ball Player.

[BY DIRECT WIRE—EXCLUSIVE DISPATCH.]

PORTLAND, Dec. 2. — When the Multnomah Amateur Athletic Club played Dudley Clarke, a professional, against the Olympic Club, in the recent football game at San Francisco, it violated one of the rules of the Amateur Athletic Union and probably has lost the services of George Philbrook for the track team next season, by a curious turn of the union's statutes.

Edgar Frank, Pacific Northwest delegate, who has just returned from New York, said today that the Registration Committee had turned down Clarke's request for reinstatement.

Clarke, who was a noted football player of the club several years ago, automatically kicked himself out of the Amateur Athletic Union and the Multnomah Club, when he signed up and played baseball games with the Tacoma Club of the Northwestern League. He failed to make good as a professional baseball player and after a year's wait made application for reinstatement as an amateur.

HIGH SCHOOLS GET A CHALLENGE.

DETROIT WISHES TO PLAY A GAME HERE DURING HOLIDAYS.

Detroit University Prep School yesterday issued a challenge to the high schools of Los Angeles through E. Potter. It seems that the Detroit boys have a tentative date with San Diego High for the Christmas holidays and they wish to meet another team while out here. A game with Pasadena certainly should be an interesting event.

The New York State Association of Horsemen, recently perfected at Albany, is growing, and the promoters hope to have 100,000 members.

Ping!

CALIFORNIA TO LEAD THE LIST.

National Committee at Work on Ranking List.

Pacific Coast Youngsters Pretty Classy.

To Have Leaders in Couple of Classes.

[BY DIRECT WIRE—EXCLUSIVE DISPATCH.]

NEW YORK BUREAU OF THE TIMES, Dec. 2.—California's tennis players again threaten to capture all of the plums at the top of the national ranking list for the season. The members of the Executive Committee of the United States National Lawn Tennis Association will review the findings of Frederick C. Inman, Walter Merrill Hall and Walter L. Pate, the Ranking Committee, tomorrow at a meeting at the Waldorf-Astoria.

The fact that the youngsters from the Pacific Coast are monopolizing all of the important titles and prizes of the country has also caused the national executives to discuss a broadening of the scope of the national association.

The constitution and by-laws of the national organization at present restricts the membership to certain classes. To make it comprehensive so as to include the associations players who use the courts of the public parks in the cities of the country will necessitate a sweeping amendment to the Constitution. Whether or not this will be advocated at the annual national meeting to be held next February at the Waldorf-Astoria will form part of the deliberation tonight.

William M. Johnston, the California boy, who won the national title, is favored to head the ranking, with R. Norris Williams, second No. 2, and Maurice E. McLoughlin, No. 3.

OFFICIALS PICKED FOR COLLEGE GAME.

INSTITUTIONS PEEVED OVER DECISIONS OF BEAR FRACAS.

Dissatisfied with the officiating at the California game U.S.C. and Whittier have decided on a new set of officials for the Whittier-U.S.C. go. Jerry Abbott will referee, Green umpire, Blake be field judge and Clyde Holley head linesman.

MANUAL TEAMS TO BE PICKED.

The basketball squads of Manual Arts High will be picked within the next couple of weeks. Three or four squads are practicing regularly and the choice will be no little job. Manual will be represented in the A.A.U. tournament.

HOLLY TRACKSTERS ARE HARD AT WORK.

The Hollywood High track aspirants are tearing over the foothills every evening and finishing their practice with a lap or two around the track. Coach McNealy thinks that some of the new men will develop into strong enough performers to take the place of the veterans lost by graduation.

CROSS-COUNTRY RUN IS PLANNED.

The season's first cross-country race will take place on December 10, when Manual and Pasadena will meet on a course laid out by the Toilers. The route goes from Manual Arts to Exposition Park, around the race track, back to Manual and then 440 yards around the Manual track.

WADDELL THE A.A.A. CHOICE.

Word was received from New York last night of the appointment of Al. G. Waddell as representative of the contest board of the American Automobile Association in Southern California. Since the retirement of W. L. Wicks, the former representative, the A.A.A. has been without a representative in this section until the appointment of Waddell by Chairman Richard Kennerdell yesterday.

When the vacancy occurred Waddell was suggested to Chairman Kennerdell by local automobile men and prominent followers of the racing sport.

There were several other prominent local men considered for the appointment by Chairman Kennerdell and it was only after a meeting of the contest board in New York that the appointment was made. For the Maxwell non-stop run, now being staged by the Lord Motor Car Company, the chairman of the contest board appointed Earl Cooper, the well-known racing driver, to act as temporary representative of the A.A.A. as the run is sanctioned, and the observers were appointed by Cooper.

The racing game is quiet in Southern California this season and the contest board representative will not be kept as busy as last season; but there are a number of endurance and special runs to be conducted by local dealers which require A.A.A. sanction in order to get official recognition.

JESS WILLARD WILL FIGHT FRED FULTON IN MARCH.

[BY A. P. NIGHT WIRE.]

NEW ORLEANS, Dec. 2.—Jess Willard will meet Fred Fulton of Rochester, Minn., in a twenty-round bout here March 4 for the heavyweight championship of the world, according to an announcement tonight by promoters of the match.

Willard signed articles here several weeks ago to meet any white fighter the promoters might name by December 10. Efforts were made to arrange an elimination bout between Fulton and Frank Moran of Pittsburgh, but, according to the promoters, Moran refused to meet the Minnesota pugilist and was notified that if he did not agree by December 1 to do so the match would be given to Fulton. Fulton previously had signed articles to meet Willard in the event Moran refused the elimination bout.

Willard's contract calls for $22,500, win, lose or draw. Terms arranged with Fulton were not announced.

Fulton has been boxing about [illegible] years and in his thirty-eight fights [illegible] credited with thirty-four knockouts. Among the fighters who took the count were Jack Morgan, Jack Lee, Tim Logan, Arthur Pelky and Andy Anderson.

Sporting men pointed out tonight that physically Fulton compares favorably with the champion. His fighting weight is about 230 pounds against Willard's 240. Although Willard's height of 6 ft. 6 in. is greater by two inches than that of the Rochester fighter, Fulton's reach of [illegible] inches is longer by one inch and a half than that of the Kansan and is said to be the greatest of any heavyweight boxer.

The promoters stated tonight that neither the officials nor the arena in which the fight is to be held has been selected. Willard and Fulton expect to establish training camps in New Orleans about a month before the fight, it was said.

FISH COMMISSIONER IS BACK FROM A SITE HUNT.

FISH AND GAME COMMISSIONER M. J. Connell returned yesterday from the Owens Valley, where he has been investigating sites offered for the new Southern California fish hatchery. All but two he rejected because of uncertain water supply, and these locations are on large creeks within two miles of Independence and Lone Pine.

The first step in Connell's programme of laying out $50,000 in the permanent improvement of Southern Californian sporting conditions will be taken within the next few days, when contracts will be placed for two fourton commercial trucks, with ample power and special 4x18 bodies, arranged to handle thirty fish cans at a trip between hatchery and fish car. These trucks are to be assembled here and sent at once to the Owens Valley, so as to be ready to begin hauling materials to the hatchery site, the building plans already being well advanced.

Unless some form of official red tape is put in the way, there will be no delays in rushing the hatchery to completion in time to handle the spring "take" of eggs from Bear Lake, and the Ray lake rainbow spawn. Fish and game commission deputies are now in Bear Valley with the expert from the Sissons hatchery, L. Phillips, getting out traps and making arrangements for placing them in North and Grout creeks before the first run of "spawners" upstream from the lake in the spring. Over one million eggs are expected from Bear Lake operations alone.

Announcement of the hatchery, patrol boat, and the plan of spending some of the Southern California hunting and fishing license money where it originated, and in permanent improvement of fish and game conditions appears to have scored a hit with sportsmen, and now that there seems a reasonable certainty of getting these things, a great demand has sprung up for them.

Commissioner Connell stated yesterday that if this programme did not go through just as he announced it, the fault would not be his, or that of other commissioners, as they had agreed upon the step, and enthusiastically in favor of doing something substantial in testimony of their appreciation of the warm financial support given fish and game work by sportsmen in this end of the State.

All effort of this sort in California is financed directly by license collections, there being no State appropriation for fish and game protection or propagation in California.

MAXWELL MAKES GOOD RECO[illegible]

Averaging better than 22.9 miles to the gallon of gasoline, and traveling more than five hundred miles every twenty-four hours, the 1916 stock model Maxwell 25, which started to break the world's non-stop record November 22, passed the 5000-mile mark yesterday. At 4 o'clock yesterday afternoon, when the drivers and observers changed shifts, the speedometer on the car showed a total of 5200.5 miles.

The run is being conducted under the sanction of the American Automobile Association, and the record will be recognized as official. The three observers who ride in the car eight hours a day each were appointed by the contest board representative, and they record and report every drop of oil and gasoline taken on by the car during the run.

To establish a new world's non-stop record it will be necessary for the little Maxwell to do better than 5,000 miles. This record was made in San Francisco in 1913. There have been several unsuccessful attempts to break this record, but the local Maxwell force is confident that the regular stock model will capture the record.

Maxwell
Motor Non Stop Mileage
Reliability 5200.5 total miles to 4 p. m. yesterday
Consistency 511.1 miles averaged daily
Economy, 22.9 miles per gallon of gasoline
Maxwell Started Nov. 22nd at [illegible] P. M.
Still Running Without a Minute Stop
LORD MOTOR CAR CO
Eleventh and Hope Sts.

TIMES DIRECTORY of Automobiles

Buick — Cadillac—G. M. C. Trucks. Twelfth and Main Streets. Main 8762. Tires and Accessories

Metz — Metz touring model 22SS fully equipped F.O.B. Los Angeles. Now on exhibition. Standard equipment throughout. METZ COMPANY. Main 945. 115 West Pico. Home 29489. $68[illegible]

Moon and Stearns — Lynn C. Buxton, Pico at Olive. Main 577—F6851.

Saxon — Saxon Six Touring Car, F. O. B. Factory ..... $785. Saxon Four-Cylinder F. O. B. Factory $[illegible]. SAXON MOTOR SALES CO. 1140 SOUTH OLIVE STREET.

Simplex — Exclusive High Grade Automobiles. A4567. 1807 South Olive Street. Main 7905. Merc[illegible]

Times Directory of Motor Trucks

Moreland — DISTILLATE MOTOR TRUCKS. Manufactured in Los Angeles. Moreland Motor Truck Co., North Main and [illegible]

MOORE & DENBY TRUCKS — Gas and Distillate Trucks. PACIFIC METAL PRODUCTS [illegible]. Main Office and Works, Torrance, Cal. Home 10281; Pacific [illegible]. Salesroom and Service Station, 1225-29 South Flower street, Los Angeles. Factory Branch, San Francisco, Cal.

FRIDAY MORNIN[illegible]

But Mr. W[illegible]

IVAN HOWA[illegible] FOR [illegible]

Former Angel Utilit[illegible] ager for the St. Lo[illegible] of Shine Scott's Vic[illegible] Maier's Ranch.

BY H[illegible]

IVAN HOWARD, former utility [illegible] of the Angels, is in line for [illegible] honors.

Last season, Howard did [illegible] stunts for the St. Louis Am[illegible]. According to a letter received from the East yesterday, he will be played at third base regularly next season, and succeed Jimmy Austin as manager.

This is a deserved recognition of Howard's ability as a player and knowledge of inside baseball and qualities of leadership.

St. Louis probably is the only club in the country with the office boy as manager. Branch Rickey, the present manager, has scruples against playing Sunday baseball, and refuses to [illegible] near the park on the Sabbath. Formerly on that day, the team was run under another leader.

Last season, the veteran Bob Austin held down the job of [illegible] ager. According to information received here, Austin is to be traded, and Howard given the management.

Howard had a fine year in the [illegible] June, hitting around the .300 mark most of the distance, and showing a good past of the time.

It seems that this player is not fully appreciated in Los [illegible]. However, in other cities of the circuit, he was rated as one of the best men in the league. He was also a real performer. For some reason never fully explained, his work fell off on the local grounds. Since it was worse than mediocre, [illegible] again it would be punctuated by [illegible] brilliant flashes.

Manager Berry always maintained that Howard was a player of major league caliber, but he was not suited to his system here. A good many [illegible] meaning persons advised Berry to release him, or trade him, or get rid of him [illegible] away, and on these occasions Berry indulged in some stiff arguments. He was amply vindicated when Howard was drafted, and he has demonstrated some more by Ivan's good showing with St. Louis.

* * *

Jake Daubert, monarch of first baseman in the National League, [illegible] one of the best in the game's history, has enrolled as a member of the local winter baseball colony. Daubert and his family arrived here yesterday. Jake for years has been the mainstay of the Dodgers with the bat. He has some able help, it is true, but Daubert never faltered. Always he has been a dependable quantity. Jake will get his reward next season. Indications are that Brooklyn has a swell chance to finish in the big money.

* * *

Henry Berry, in an effort to get still further away from baseball, will leave at 2 a.m. tomorrow in quest of quail. When a guy gets up that early there isn't really much excuse for going to bed. Han will be accompanied by Fred Simpson, who, in addition to being a quail hunter of ability [illegible]

DON'T WANT BASEBA[illegible]

[BY DIRECT WIRE—EXCLUSIVE DISPATCH.]

ST. PAUL, Dec. 2.—The University of Minnesota Senate at a meeting yesterday afternoon voted to abolish intercollegiate baseball, as it is an expensive luxury at Minnesota and has failed to arouse support or interest among the student body. The action of the Senate came as a ratification of a similar action taken by the Board of Athletic Control last month. The Senate also ratified the decision made by the board last Monday in regard to an amateur standard for intercollegiate competition.

James Paige, who leaves for Chicago tonight to represent Minnesota at the annual conference rules meeting, was instructed to vote for the retention of Rule 9, the summer baseball rule, which requires a strictly amateur basis for all intercollegiate contests. Dr. Paige also was instructed to vote for the rule providing for open football practice at least once a week. Dr. Williams will accompany Prof. Paige to Chicago to aid in drawing up the annual football schedule for 1916.

But Mr. Wad Will Be There Rooting for Oxy Tomorrow! — *By Gale.*

Good for Ivan.

IVAN HOWARD IN LINE FOR A REALLY BIG JOB.

Former Angel Utility Man Slated to Become Submanager for the St. Louis Browns—The Startling Story of Shine Scott's Victory at the Turkey Feed at Eddie Maier's Ranch.

BY HARRY A. WILLIAMS.

IVAN HOWARD, former utility man of the Angels, is in line for higher honors.

Last season, Howard did utility duty for the St. Louis Americans. According to a letter received here from the East yesterday, he will be given at third base regularly next season, and succeed Jimmy Austin as submanager.

This is a deserved recognition of Howard's ability as a player, his knowledge of inside baseball and his qualities of leadership.

St. Louis probably is the only team in the country with the office of submanager. Branch Rickey, the regular manager, has scruples against playing Sunday baseball, and refuses to go into the park on the Sabbath. Necessarily on that day, the team is placed under another leader.

Last season, the veteran Jimmy Austin held down the job of submanager. According to information received here, Austin is to be sold or traded, and Howard given the submanagement.

Howard had a fine year in the major, hitting around the .300 mark most of the distance, and above that for a good part of the time.

It seems that this player never was fully appreciated in Los Angeles. Rickey, in other cities of the circuit, was rated as one of the best men in the league. He was strictly a star performer. For some reason never fully explained, his work fell off on the local grounds. Sometimes it was worse than mediocre, while again it would be punctuated by the most brilliant flashes.

Henry Berry always maintained that Howard was a player of major league caliber, but he was alone in this opinion here. A good many well-meaning persons advised Berry to release him, or trade him, or give him away, and on these occasions Hen indulged in some stiff arguments. He was amply vindicated when Howard was drafted, and he has been vindicated some more by Ivan's good showing with St. Louis.

* *

Jake Daubert, monarch of first baseman in the National League, and one of the best in the game's history, has enrolled as a member of the local winter baseball colony. Daubert and his family arrived here yesterday. Jake for years has been the mainstay of the Dodgers with the bat. He had some able help, it is true, but Daubert never faltered. Always, he has been a dependable quantity. He may get his reward next season. Jake figures that Brooklyn has a swell chance to finish in the big money.

* *

Henry Berry, in an effort to get still further away from baseball, will leave at 3 a.m. tomorrow in quest of quail. When a guy gets up that early there isn't really much excuse for going to bed. Hen will be accompanied by Fred Simpson, who, in addition to being a quail hunter of ability, is an authority on pool, billiards and bowling. Therefore, he must be a good shot. They plan to do their hunting in the direction of Tehachepi. Berry, having left all his artillery in San Francisco, has borrowed Jack Jeffries's well-known shotgun for the occasion. This is a formidable weapon, and never fails to bring down a quail when pointed correctly.

* *

It seems that Jack Barry, who played shortstop for the Athletics in four world series, has just discovered his natural position—meaning second base.

"Not only is Barry a phenomenal shortstop, but he looked even better at second," declared Hoblitzel. "This may sound pretty strong, but he looks to be the equal of Eddie Collins in that position when it comes to fielding. He is slated for that position next season."

* *

An excited reader writes demanding our authority for the statement that Fred Watson was vanquished by Dr. Shine Scott in an eating match. "I know something of Watson's capacity," he writes, "and have always regarded him as the bona fide two-handed eating champion of the world."

It happened all right, and in plain view of several ringside patrons. Eddie Maier staged the match at his ranch. Set before the combatants was a turkey and twenty-four roasting ears—a dozen for each. Speed and quantity were the governing principles of the match. The one which could eat the largest amount in a specified time was to be declared champion, and the winner was to receive a belt befitting the occasion. This was done because it was a cinch that the victor would need a new belt.

They were to tackle the corn first. At the starting gun both men, crouched for the spring, waded into it. There was no advantage in the start. Watson, however, soon pulled away from his opponent. He went through those roasting ears like a corn sheller. Scott, who is a gentleman of color with powerful jaws like a rock crusher, seemed out of form. He went after the corn like a guy playing a harmonica, but didn't seem to make any progress to speak of. When Watson had finished his dozen, Shine was still struggling with his second ear. It looked like a walkaway for Watson. But all of a sudden he showed signs of distress. Plainly, he couldn't go the distance. His seconds worked over him frantically. He had filled himself with roasting ears clear up to his Adam's apple. He was fuller than a Kansas corn bin after the fall harvest in a good year. Watson was hopelessly bogged down.

This was nothing more nor less than a diplomatic triumph for Scott.

"Ah hopes you enjoyed dat co'n youh pore white fool," said Shine, the gleam of conquest in his eyes. "Der am nuthin' in mah contract dat requires me to eat all dis co'n, so Ah jes' light onto dat defenseless turkey. You can buy co'n cheap, but de price of turkey roosts powerful high. O'dinarily it am cleah out of mah reach. Ah won't charge youh nuthin' fo'h lookin' on, Mistah Watson."

With his opponent mired down and in misery, Shine pounced onto the big bird, and made a one-round affair out of the encounter. He ate it right down to the framework, and made no request for time to be taken out.

* *

The big Tiger trainer has an ungovernable appetite for turkey. It so happened that the birthdays of Hamilton Patterson and the late Hap Hogan fell on the same date, and they generally celebrated the occasion with a dinner at Hap's. On this particular occasion a roast turkey comparing favorably in size with a yearling ostrich was the piece de resistance. As usual, Shine waited table.

The Hogans and the Pattersons and the invited guests consumed something like half of the bird. The other half was borne away to the culinary department by Shine at the conclusion of the feast. Later in the evening Hap suggested some cold turkey sandwiches. Mrs. Hogan volunteered to serve them.

"Oh, yes, there is enough of that turkey left to last a day or two," she assured them.

Then came a startling denouement. She found the cupboard in the same condition that brought such keen disappointment to Mother Hubbard. Close by, Shine was snoring contentedly in a chair. He may not have been sleeping the sleep of the just, exactly, but he seemed pretty well satisfied with the world in general.

Shine probably has the strangest contract in baseball. He drew it up himself. Contracts stipulate as a rule that a player shall be given ten days' notice before released. Shine changed his to read ten years instead of ten days. Thus, it would take ten years to fire him. Maier, who can appreciate humor, did not argue the point. Around the Vernon clubhouse Shine is regarded as more than a mere trainer. He is an institution.

DON'T WANT BASEBALL.

[BY DIRECT WIRE—EXCLUSIVE DISPATCH]

ST. PAUL, Dec. 2.—The University of Minnesota Senate at a meeting yesterday afternoon voted to abolish intercollegiate baseball, as it is an expensive luxury at Minnesota and has failed to arouse support or even interest among the student body. The action of the Senate came as a ratification of a similar action taken by the Board of Athletic Control last month. The Senate also ratified the decision made by the board last Monday in regard to an amateur standard for intercollegiate competition. Prof. James Paige, who leaves for Chicago tonight to represent Minnesota at the annual conference rules meeting, was instructed to vote for the retention of Rule 9, the summer baseball rule, which requires a strictly amateur basis for intercollegiate contests. Prof. Paige also was instructed to vote for the rule providing for open football practice at least once a week. Dr. Williams will accompany Prof. Paige to Chicago to aid in drawing up the annual football schedule for 1916.

RICHARDS IS INELIGIBLE.

[BY A. P. NIGHT WIRE.]

CHICAGO, Dec. 2.—The Central American Athletic Union board of managers announced today that Alvah Richards, who gained international fame by winning the high jump at the Olympic games at Stockholm in 1912, had been declared ineligible to compete in meets of the central district, as his legal residence, when he took part in the meet last July, was Provo, Utah, not Chicago, as noted on his entry blank.

The board sustained a previous ruling by the district championship committee, which was taken before the National A.A.U. and referred again to the central. The board of managers ruled that Richards must give back the medals he won in the July meet when, competing for the Illinois Athletic Club, he took first place in the 56-pound weight event, second in the high jump and third in the discus and javelin throws. Richards is now a student at Cornell University.

TRACK WORK ON OUT AT MANUAL.

SEVERAL STAR PLAYERS FOUND TO BE EXCLUDED BY RULES.

The boys of the Manual Arts High School held a meeting the other day and worked up considerable enthusiasm concerning track. Over thirty new men have decided to come out for the cinder path.

Coach Fritsch has been going over the records and finds that several of his stars will be ineligible by the time that the season begins. Rennigal, a star quarter-miler, will be 21 in February, James Johnson, a delicate little fellow that can heave the discus 115 feet, has been found to be a four-year man. Bob Stewart, who was coming down from the north for next term, will also be over the age limit and Martin Zolle will not be allowed to compete because of the four-year rule.

Coach Fritsch will have charge of the track and jumping events, while Ligda will handle the weight men.

NOTES.

In the Commercial League on the Majestic alleys the Stetson-Barrett Red Runner bowling aggregation defeated the Broadway Department Store team by taking four games. Coll, the anchor for the Broadways, started off at a regular Jimmy Smith stride, but as the audience increased to see the world's champion bowler, Coll's scores decreased. Capt. Murphy says it was a clear case of stage fright. Still he was high average man for his team. Scores:

BROADWAY DEPARTMENT STORE.

	1	2	3	4	5	Tvl.	Av.
Bloomquist	193	147	139	166	197	830	166
Carroll	197	183	148	168	149	800	160
Coll	201	167	167	150	127	812	162
Totals	525	465	442	423	404	2,270	

STETSON-BARRETT.

	1	2	3	4	5	Tvl.	Av.
Prose	157	128	128	147	176	746	149
Clark	182	162	172	159	179	811	162
Harris	170	182	213	150	185	941	188
Totals	499	472	474	329	382	2,500	

Two matches are scheduled for the Majestic tonight, Tutts-Lucas vs. Submarine, H-20, Rivers Bros. vs. Norwalk Tires.

Popular.

JENNINGS IS MUCH WANTED.

Sinclair Says Feds are to Tempt Him.

Fielder Jones is Another Possibility.

Or George Stovall May be Retained.

[BY A. P. NIGHT WIRE.]

CHICAGO, Dec. 2.—Harry Sinclair, backer of the team which the Federal League proposes to put in New York, said today here that he would offer the management of the team to Hughie Jennings of the Detroit Americans, and had also bid for the services of Frank Baker of the Athletics.

He said he believed Jennings was not bound legally to the Tigers for the coming season. If Jennings does not accept, Mr. Sinclair said he might make an offer for Fielder Jones of the St. Louis Federals or might retain George Stovall, who is to be transferred to New York with the rest of the Kansas City team.

"NOTHING DOING," HUGHIE REPLIES.

SAYS HE LIKES HIS PRESENT JOB TOO WELL TO TAKE JUMP.

[BY A. P. NIGHT WIRE.]

NEW YORK, Dec. 2.—Hughie Jennings, manager of the Detroit Americans, who has returned from the South, where he was searching for a training camp, declared today that he had not been offered the management of the New York Federal League team.

"The Federal League has never offered me a position as manager of its New York team, and I would not consider it if they did. I am perfectly satisfied with my lot in Detroit, where we have built up a great team, and I have no intention of leaving Detroit."

Secretary T. L. Huston and Manager William Donovan of the New York Americans, returned today from Wilmington, Del., where they made a futile effort to sign Frank Baker of the Philadelphia Athletics to a New York contract.

It was intimated at the local Federal League offices that the New York Federal League club had made Baker an offer.

ED IRVINE TO REFEREE GAME.

MANUAL-RIVERSIDE GO LOOKS LIKE AN INTERESTING AFFAIR.

Ed Irvine, big league referee, has been chosen to referee the Manual-Riverside game, which will take place on the Manual team's field tomorrow afternoon at 2 o'clock.

A huge rally was held at Manual yesterday and much football enthusiasm manufactured for the coming tussle. The Riverside men are the heaviest team in Southern California. It will take hard work to stop them.

NEBRASKA'S MAT MAN TO WRESTLE.

[BY A. P. NIGHT WIRE.]

SIOUX CITY (Iowa) Dec. 2.—Joe Stecher, Nebraska champion wrestler, and claimant to the world's title, has been matched to meet Carl Bok of Chicago here December 10.

Hobby Talks.

FOUR AMERICAN CLUBS ABLE TO BEAT PHILLIES.

BY HARRY A. WILLIAMS.

THE American League is several outfield, composed as it was at the degrees swifter than the National, according to the unprejudiced opinion of Dr. Richard Hoblitzel.

In the off-season Dr. Hoblitzel pulls teeth, and replaces other teeth which have been pulled by somebody else. In the playing season, however, he ditches the "Doc" predix, and getting out into the open air, holds down first base for the world champion Red Sox, of Boston, Mass.

Last night he paused in his sightseeing hereabout long enough to shed a few professional remarks on the situation.

Having played in both leagues—six in the National and two in the American—Hobby says that he is unbiased and fair-minded in the matter.

His most startling statement was that in addition to the Red Sox there are three other American League teams which would have trimmed the Phillies, had they been given the chance, namely—Detroit, Chicago and Washington.

"Detroit and Chicago, to my way of thinking, would have beaten Philadelphia four games out of five, and by larger scores than we did. Washington also would have defeated the Phillies, but it would have been a close battle, with the series going seven games and Griffith's men taking four of them.

UNCERTAIN.

"Of course, nothing is certain in baseball, but that is about the way the clubs figure, so much stronger is the American. This is not a boast—it is based on facts. The American League has greater hitting power, and for the most part, better pitching. However, where it stands out most strongly is in the outfield.

"There is nothing in the National League that can be mentioned in the same breath with the Boston and Detroit outfields. Look 'em over—Speaker, Hooper, Lewis and Cobb, Crawford and Veach. The White Sox outfield, composed as it was at the finish, of Jackson, Collins and Fournier, while not perfectly balanced, was a formidable combination. Collins and Jackson gave it defensive strength, while Fournier and Jackson gave it a heavy attack. And but for these great outfield combinations, the outfield of the St. Louis Browns would stick out prominently. Where the Browns suffer is by comparison.

DEFENSIVE.

"Defensively, I think that the Red Sox are one of the best teams in recent years. In this is to be found our main strength, and I want to say that an opposing team is up against a tough proposition on the attack. First, it has to contend with Boston's great pitching staff. Then comes the infield, and then finally the third and last line of defense, the outfield. And it is some outfield. The batter who gets a hit against this three-ply defense is deserving of much credit.

"Had the Red Sox displayed the same fighting spirit in the first game with Philadelphia that it did in the final series with Detroit, they probably would have taken four straight. In that series against Detroit, which was practically the deciding one of the race, we were like wild men. Couldn't sleep the night before, and all that sort of thing. Throughout the week there was the smell of raw meat in Boston. However, when we cinched the pennant, the re-action set in, and in the closing series with New York we were all in a hand-shaking mood, and went out of our way to congratulate our opponents after every game. This took the edge off our fight, and it was in that amiable frame of mind that we entered the world series.

"The men showed hardly a trace of fight in that first game—and we were beaten. But in spite of that defeat, we were care free and suffered none of the worry that had preceded the opening of the series. While he beat us, Alexander did not show as much as we had expected, and we knew that barring the rankest kind of luck we had their number. That is why we were happy in defeat.

SENTIMENT.

"In my own case, victory meant a lot. Strange as it may seem in view of the alleged money-madness of ball players, it was not the thought of the coin that made me want to win. In fact, I forgot that there was any coin involved. What I wanted most of all was one of those medals which is symbolical of the highest honor in baseball. Money cannot buy one of these. Only a man who has helped win a pennant in his own league and assisted in the winning of a world series can gain this insignia. Although in major league baseball eight years, this was my first chance, and the thought of winning the medal dimmed everything else—even the luster of the lucre. Now that I have the prize, it is probable that I will be thinking more of the coin next season in case we repeat. However, I love baseball both as a sport and a profession, and I don't think that the game will ever become solely a matter of money with me. When it does, I will quit, for the diamond would then no longer hold any real charm for me."

Asked for an opinion of the respective abilities of Walter Johnson and Alexander, Hoblitzel hesitated and expressed a dislike for making comparisons. When urged, he said:

"Johnson is king of them all. Alexander is the next greatest pitcher in the country."

SIX BATTLES ON THE LIST.

ALDRICH ATHLETIC CLUB HAS A FINE CARD OF BOUTS TONIGHT.

The following boxing bouts will be staged by the Aldrich Athletic Club at Lyceum Hall on South Spring street tonight:

Fred McManus vs. Rufus Simons, 118 pounds; Roy Brown vs. Harry Atwood, 126 pounds; Tony Ross vs. Ginger Macy, 135 pounds; Jack Lester vs. Kid Sandy, 138 pounds; Sammy Morris vs. Kid Romes, 134 pounds, and Howard Freeman vs. Dick McManus, 156 pounds.

BAUM SAYS PORTLAND IS TO BE IN COAST LEAGUE.

[BY DIRECT WIRE—EXCLUSIVE DISPATCH.]

SAN FRANCISCO BUREAU OF THE TIMES, Dec. 2.—President Baum said today: "I feel sure the Coast League will be made of the same cities as last season. However, I meet dozens of fans every day who want to know whether Portland will be in the league. Just as soon as the railroad companies give us an answer I am going to call a meeting of the Schedule Committee, which naturally comprises all the league directors. Then we can get together, officially name our clubs, and provide for a schedule."

Receipt of word from the railroad companies as regards the granting of certain rates for baseball clubs will be the signal for President Allan T. Baum to call a schedule meeting of the Pacific Coast League. Coast League officials anticipate nothing but favorable action, but at the same time they realize the minds of the fans are somewhat clouded, and they wish to make definite arrangements as soon as it is possible for the 1916 season.

Word from the Transcontinental Passenger Association in Chicago, to which the problem had to be referred, is expected in not more than a week, and it is well within the possibilities that Baum will be able to call his schedule meeting before the holidays, or shortly after the first of the year.

From Howard's drawing of Falstaff in Shakespeare's "King Henry IV"

Falstaff is the true aristocrat among brews.

FALSTAFF

"The choicest product of the brewer's art"

is the *summit* of brewing perfection, attained by Lemp's 75 years' of brewing experience.

Falstaff's exquisite flavor is the supreme triumph of *scientific brewing*. Its unvarying uniformity is the result of a perfect method applied to perfect materials and safe-guarded by a thousand precautions to prevent the slightest variation.

Beer is a food. Bread and beer are made of the same materials; cereals, yeast and water. Bread is solid; beer is liquid—both are highly nourishing. Physicians prescribe beer to produce energy, build tissue and strengthen nerves.

1840 The Lemp Brewery is the Oldest in America with a National Patronage—75 years' Brewing Experience 1915

Sherwood & Sherwood Commercial Company, Distributors, 346 N. Main Street, Los Angeles, Cal. Telephones: Home A 7804—Main 670

AT THE STAGE DOOR

BY GRACE KINGSLEY

Family Affair.

Houdini, the famous "escapist" at the Orpheum this week, is brother to the little "escaperette," Hardeen, at Pantages. This is one of the surprises of the Rialto. When they were boys they worked out tricks of magic together. They are sons of a clergyman who strenuously objected to his children going on the stage. Both wear assumed names, Houdini having had his legalized in court.

Houdini has traveled extensively in India, and has studied the Hindoo magic in all its branches.

"It is all only very clever slight-of-hand business," said Houdini. "The so-called magic of India is not even hypnotism, as has been alleged."

Some Nerve.

"What was the nerviest trick I ever accomplished?" said Houdini. "Lying down on the railroad track, in Kansas City, once, at the beginning of my career, in order to make the engineer hold up the train until my delayed company and baggage arrived. It meant everything to me, for my show was to open in a Missouri town that night, in connection with a larger show, and if I didn't catch that train, I knew, I might lose my contract. We had a nice little fight, but the train was held up two minutes, which was all I needed."

Hard on Burt.

A. Burt Wesner is to portray the part of a lunatic who imagines he is Napoleon Bonaparte, in "The Misleading lady" at the Burbank next week. Wesner claims that with a performance, a rehearsal and two directing jobs a day, it won't be difficult either to imagine himself Napoleon or to play a lunatic.

New Noise on Rialto.

The Fox Players, one of the most famous of the film companies, is to have its headquarters in Los Angeles. This announcement was made yesterday by Harry Leonhardt, the Pacific Coast Manager, and is in accordance with a prediction made in these columns a month ago.

The company includes such famous people as the Shakespearian players, Robert Mantell and Genevieve Hamper, his wife, as well as Theda Bara, William Farnum, Dorothy Bernard and others. William Farnum will arrive here next Sunday.

The Selig studio at Edendale has been taken over by the Fox people, who will make extensive improvements. A large force of local talent will be used, and the big increase in the personnell of the present staff will be recruited from the local ranks.

Work will be begun about the middle of December.

Mr. Leonhardt is being congratulated on every hand at the success of his long-continued efforts to have Fox studios located in Southern California.

Oscar Apfel will be director-general, Lester Scott will act as his assistant, and Mr. Alfredo Gandolfi will be at the head of the camera department.

Good for Fay.

Fay Wallace, formerly ingenue at the Burbank, is playing leads with Robert Edeson in moving pictures.

Sport Note.

Joe Montrose says it's the first time in the history of poker that a pair of sixes has beaten a full hand. He explains that Edward Peple also wrote a farce named "A Full Hand," which was taken off the road at the beginning of this season, while "A Pair of Sixes" still exists as the prize gloom-chaser.

Jag o' Joy.

Bill Ham Cline is having his whiskers landscaped. When the operator is finished they will spell the words, "Welcome Lill." No, Cline hasn't sworn off and taken to drinking a certain brand of cream; he means his decoration as a welcome to Lillian Russell who will arrive soon at the Orpheum.

Lubin Stuff.

The Lubin Company is reported to have purchased the producing rights of all Rex Beach's novels, which have not so far been put into film form.

The company is looking for a studio here.

Face Card.

Seth Moyle, well-known literary agent of New York, who discovered O. Henry, and other writers, set them going, and turned them loose on Broadway, is in the city to spend the winter. He is interested in motion-picture producing at present.

Domestic Economy.

The Scream Club members were guests of the Gamut Club at the annual dinner given by the latter at the Gamut Clubrooms, on Tuesday night.

Frank Woods of the Fine Arts studio was the principal speaker of the evening.

Tree Lands.

Beerbohm Tree arrived in town yesterday. He will shortly begin work in films for the Griffith company.

Fun for Films.

Mae Murray is due next week at the Lasky studio, to begin her film work. She is signed up with the Lasky for a term of years to play ingenue roles.

Show Them.

Frank Reicher's company of the Lasky studio will go to Missouri for "atmosphere" and scenes in "Pudd'nhead Wilson."

Theodore Roberts, Thomas Meighan, Florence Dagmar and Allan Hale are playing the leading roles. This is the first lead which pretty little Miss Dagmar has had since "The Country Boy," and she is said to be ideal in the role of Rowena Cooper.

More Mark Twain.

"Tom Sawyer" is shortly to be filmed by the Lasky company.

Fortune Telling.

If Carolina White, the prima donna singing at the Orpheum this week, does not go into the war with her husband, or into pictures, or if the war doesn't go too far into the allies' country, Mme. White, next spring, will go to Europe to fulfill her grand opera engagements at Milan and Paris.

Sweet Charity.

Edna May, the famous comedienne who has just signed for pictures with the Vitagraph, has stipulated that her salary be paid over to charity.

Wouldn't be Cut.

Neil Revell, the exuberant and brilliant head of the Orpheum publicity department, recently returned to New York from the West. She is to have an operation for appendicitis this week. Miss Revell was very ill when in Los Angeles.

"But I came out to get something, not to leave anything," said Miss Revell when here, "so I refuse to have any cuting up until I get back home."

The Better Way.

Mrs. Bob Fitzsimmons didn't go into vaudeville with her husband, after all. Instead, she went to a San Francisco hospital for an operation. She is out now and is suing her famous spouse for a divorce.

Good Little Gladys.

Gladys Cooper, sister of Lillian Kemble Cooper, who starred at the Burbank last season, has made a great hit in London, playing the lead in James M. Barrie's newest sketch, "The Fatal Typist," produced at His Majesty's theater last month.

Naked Truth.

The Anna Held picture put on by the Morosco Photoplay Company is said to be a "bear."

Some Repartee.

De Wolf Hopper says that dialogue in pictures is a fearful and wonderful thing sometimes.

"When George Walsh was playing Cardenio in 'Don Quixote,'" says Hopper, "he got excited one day when he was making love to his girl, who was spurning him, and said: 'I love you, I love you, I say! I'll give you anything in the world—houses, airships, automobiles—' 'But there weren't any automobiles nor airships in 1640,' the director gently reminded Walsh. 'Well, then,' said Walsh; 'I'll give you pretty castles and sweet dungeon cells and lovely suits of armor—oh, I'll give you any d—n thing you want!'"

Biography of a Biographer.

Real trouble (belongs to Wray Physioc)—a year's lease on a bungalow, a $500 English bull to protect his worldly goods, a new car, a new divorce, and—three offers from New York film producers!

LANGFORD TO TRAIN FULTON.

[BY DIRECT WIRE—EXCLUSIVE DISPATCH.]

ST. PAUL, Dec. 2.—Mike Collins, manager of Fred Fulton, says he has made arrangements whereby Sam Langford, the Boston Tar Baby, will join Fulton's camp after January 1, to train the Rochester giant for his bout. Langford has had a varied experience in bouts over the twenty-round route, and Collins believes he will be an ideal man to get Fulton into condition. Two big heavyweights also will be engaged for sparring partners within a few days.

Collins and Fulton probably will leave for New York Saturday night, where a nine-weeks' theatrical engagement will be opened. Collins has three offers under consideration. All are from New York managers.

BANDITS BLOW SAFE.

[BY A. P. NIGHT WIRE.]

HANFORD, Dec. 2.—Bandits blew the door from the safe in the post-office in Hardwick, nine miles northwest of here, early today, and obtained, it was announced, more than $100 with which they escaped.

Polo.

EASTERN STAR IS COMING HERE.

Max Fleischman will Winter at Riverside.

Cup Tournament to be Given in His Honor.

Carlton Burke will Captain a Team.

[BY DIRECT WIRE—EXCLUSIVE DISPATCH.]

RIVERSIDE, Dec. 2.—Col. Max Fleischman, well-known member of the Cincinnati Polo Club, will arrive Tuesday with his family to winter in Riverside, and as a fitting celebration of his arrival the Riverside club, at a meeting tonight, planned an interesting cup tournament to be played on the Chemawa Park Field on the afternoon of Friday, December 10. Handsome individual cups to the members of the winning team have been offered by Alvin Untermyer of the local club.

Carlton Burke of the Midwick club will be here to captain one of the teams, and will bring with him L. B. Harvison, a Cincinnati club member, who is at present in Pasadena. Playing on Burke's team will probably be Harrison and Pattee and Hudson of the local club, while Drury will probably have Col. Fleischman, Robert Lee Bettner and Alvin Untermyer. The cups won by the local team in the Thanksgiving tournament with Midwick were awarded by the club tonight to the members of the team: Hugh Drury, captain; F. D. Hudson, Hillyard Lett and Alvin Untermyer. Pattee, who sustained an injury in the first match, which prevented his participation in the winning battle, generously insisted that the cup go to Untermyer, who played his first game as Pattee's substitute.

A good practice match is promised for tomorrow, with Drury, Untermyer, Brown and Pedley opposing Pattee, Hudson, Lett and Bettner. Pattee has recovered from his injury in last week's game and Hudson is also about again after a fall in the final match on last Saturday.

RACE TRACK IS BOOMING ALONG.

SMALL CITY TO BE BUILT AT TIA JUANA BY THE CALIFORNIA PROMOTERS.

[BY DIRECT WIRE—EXCLUSIVE DISPATCH.]

SAN DIEGO, Dec. 2.—A partial list of the officials for the Tia Juana race track was announced today by General Manager Jake Holtman. They are: C. H. Pettingill, judge of the track; Lee J. Rose and Jake Holtman, associate judges. Barry Morrissey is starter. Other officials will be decided upon later on.

Applications for a hundred stalls have already been made by outside horsemen. A few of these are: F. Rinehart of Pleasanton, six horses; Wingfield, Pleasanton, part of his stable; Al Goodwin, two; E. S. Wright, three; H. Pritchard, two; H. T. Bachelor, seven; A. Ford, three, and C. Fostering, four, all of Los Angeles.

From Reno, Nev., Jacob Schas and A. Neal want to ship sixteen horses, including Ed Cudihee, Nebraska Lass, Anna McGee and Azurea. B. Garratt of Sacramento wants to ship eight horses here. Three of the best-known in his string are Commendation, Forest Rose and Marie O'Brien.

Many owners of the horses as well as handlers, jockeys, etc., will live at the Tia Juana race track when completed. This will probably make a small city around the track of about 400 persons. The slower car service in the middle of the day makes it necessary for hostlers, grooms and trainers to make their homes across or near the border. Additional service, however, is expected to be installed for the racing season, which James W. Coffroth now declares will open New Year's Day.

PIERCE CASE DISMISSED.

[BY DIRECT WIRE—EXCLUSIVE DISPATCH.]

SANTA BARBARA, Dec. 2.—The Pierce alienation suit came to a sudden close this afternoon, when the court dismissed the complaint as to the father and sister, and the plaintiff moved for dismissal against the mother of Dr. Horace Pierce, as a judgment against her would be of no effect. The family was sued by Mrs. Dr. Horace Pierce of Los Angeles for $50,000 damages on the allegation that they had alienated her husband's affections.

There is a movement on foot to give the allied clubs of the United States Golf Association a vote in the annual meetings. At present the voting is restricted to the active clubs.

Syracuse Coach Talks.

WESTERN FOOTBALL NEEDS BETTER PREP TRAINING.

[BY DIRECT WIRE—EXCLUSIVE DISPATCH.]

PORTLAND, Dec. 2.—"There isn't enough difference between eastern and western football to distinguish," said Coach Buck O'Neill of the Syracuse University eleven last evening. "After watching Montana and the Aggies play and talking with coaches and players in this section of the country, I am convinced that the only differences are of such a slight character that they will entirely disappear within the next few years.

"The West plays football like it does everything else. There is the same characteristic hustle and bustle about the gridiron warriors that one finds in the people engaged in commercial and industrial pursuits. The spirit of the West seems to be speed and the football elevens have absorbed a generous quantity of this atmosphere.

"Back East they think western football very crude, and it is to a certain extent. It lacks absence of preparatory schools, causes a lack of well-trained beginners in college at the game. In the East the preparatory schools contribute many of the stars and their chief value lies in their experience."

Assistant Coach "Bill" Horr of the Syracuse eleven, who was one of the greatest tackles ever developed in the East and a member of the All-American eleven in 1908, is greatly impressed at the drive and power of the western linemen.

"I have seen good line men in the East and have played against some of the best, but their chief value was in the coaching they had received. Many of them had several years' experience before entering college. Out here the large majority know but little about the game when they enter college and their work is a revelation.

"The westerners have the size, their linemen are both heavy and aggressive and while they lack concentration in charging their tackling and blocking are as good as any I ever have seen. The forwards do not seem to handle the ball as well as eastern teams, but they have a knack of riddling opposing lines that is positively uncanny.

"At Missoula, the Montana linemen outweighed the Orange forwards and they took full advantage of the handicap. They charged straight through the Syracuse line, and it was the first time this year that any college had been able to pierce the Orange forward defense.

"Anyone who says the West is behind the East in football is wrong," concluded Horr, as he shifted his 240 pounds of avoirdupois from one side to the other of the huge divan in the lobby of the Hotel Oregon.

"I will take off my hat to the West. Their brand of football is good enough for any one."

"Red" Wilkinson, All-Eastern halfback, and "Babe" White, All-Eastern guard, are of the same opinion. Both conceded that they had been surprised, and that they had underestimated the quality of the game as played on the Pacific Slope.

Reciprocity.

PHILLIES TO GIVE THREE YOUNGSTERS TO BEAVERS.

[BY DIRECT WIRE—EXCLUSIVE DISPATCH.]

PORTLAND, Dec. 2.—Due to a desire to compensate Portland for the sale of Dave Bancroft last spring, and to get a chance to secure First Baseman Quinn and Shortstop Holliker, should they make good here next season, the Philadelphia Nationals have offered Manager McCredie three players, whom he is considering taking into the fold.

They consist of a catcher, a pitcher and an infielder. These men are Fish, a catcher from the New England League; Martin, a shortstop with the St. Paul American Association team, and Jacobs, a pitcher from the New York State League Albany team.

All of these men Philadelphia has strings on. Fish is only a youngster, but Manager McCredie heard such flattering reports of him at the National Association of Minor Leagues meeting that he is anxious to land him. Martin was offered to McCredie last spring as part payment for Bancroft, but took Murphy and Reed instead. Jacobs is a right-hand pitcher.

Philadelphia has been trying to land both Quinn and Holliker through its scout Billy Neal, who carried through the negotiations on the Bancroft deal.

Neal admits that he overlooked a bet when he didn't put in a draft for Quinn. Now he figures that the best way to land both of these men, if they show class with Portland next year, is to give the Beaver boss some consideration.

If this deal goes through, and there seems to be nothing likely to hold it up, as far as Fish and Jacobs are concerned, at least, it will likely be the biggest one pulled off by the Portland club this winter.

Philadelphia doesn't require any option on either Quinn or Holliker, it is reported, and would be willing to let the trio of players come and take a chance on getting the first-named players. It is also understood that Neal has heard such promising reports about Louis Guisto, the young St. Mary's College first-sacker, signed by Portland some time ago, that he also wants to keep an eye on him, as he is big, fast and a good hitter.

Philadelphia doesn't know when it will need another first-sacker, as Fred Luderus is in danger of slipping, and might not be of major league caliber after another season has passed.

FROM NEW HOME TO COUNTY JAIL.

GOVERNMENT OFFICIALS ARREST ATTORNEY HERE AFTER LONG SEARCH.

Stephen Demmon, an attorney formerly of Buffalo, was arrested last night by Deputy United States Marshal Thompson just as Mr. and Mrs. Demmon were moving into their new home at Sixth and Westmoreland. Mr. Demmon was taken to the County Jail, where he is held on a grand jury indictment charging the use of the mails to defraud.

According to the arresting officer, Mr. Demmon became entangled with the government mails between December 7, 1911, and January 18, 1912. During that time, the indictment states, Mr. Demmon used the mails to further a bond selling project.

On January 18 the Federal grand jury of Buffalo indicted the attorney and a warrant was issued for his arrest. Since that date, government officers have been trying to locate Mr. Demmon, he having suddenly left Buffalo.

Word was received at the United States Marshal's office in this city last week that Mr. Demmon was expected in Los Angeles. United States Marshal Thompson located him just as he and his family were moving in. Mr. Demmon is about 40 years old. His wife and two children passed the night in their new home alone.

COUNTY SELLS OWN LOT.

[LOCAL CORRESPONDENCE.]

SAN BERNARDINO, Dec. 2.—As a result of an error the county sold to the State for delinquent taxes a lot which the county purchased from Noah Adair in 1909 for $550 and Adair redeemed the property from the State for the sum of $7.50. The lot in question adjoins the County Detention Home on Tenth street between A and B streets.

CHANGE OF VENUE.

Orange County Case Tried in Los Angeles to Save Attorneys Trip Out of City.

[LOCAL CORRESPONDENCE.]

FULLERTON, Dec. 2.—Something unique in the history of California jurisprudence happened Saturday, when the Superior Court of Orange county moved itself, judge and all, to Los Angeles. The case was the Fullerton Savings Bank vs. Joseph des Granges et al.

It had been hanging fire for months in Department 2 at Santa Ana because the Los Angeles attorneys for the various defendants could not appear. Finally, Judge Thomas very kindly offered to go to Los Angeles and hold the hearing. The judgment had been rendered September 11th, but this hearing was on the findings.

The case was heard in Department 10 of the Superior Court of Los Angeles county. E. J. Marks of Fullerton appeared for the plaintiff, and Avery & French, Edward Meserve and Paul McPherrin for the various defendants.

The matter was finally taken under advisement and the finding will have to be recorded in Orange county.

EDUCATOR PASSES.

Principal of Compton High Who for Eighteen Years Has Been Active Here in School Work is Called.

Prof. W. R. Moberly, principal of the Compton High School, passed away yesterday afternoon at the California Hospital, following an illness of ten days. He leaves a widow and three children—one son and two daughters—all residing in Compton.

Prof. Moberly was 35 years old. He came to Los Angeles eighteen years ago, after graduation from an eastern university. For several years he taught in the Los Angeles schools, and at one time was playground instructor in several grammar schools here. Five years ago he went to Downey to become principal of the High School. He remained in Downey until two years ago, when he transferred to Compton.

When Prof. Moberly became ill ten days ago he was removed from his home to the California Hospital.

Funeral arrangements will be made later.

NEW AERO SQUADRON.

[BY A. P. NIGHT WIRE.]

SAN DIEGO, Dec. 2.—The Second Aero Squadron, which will be stationed at Manila, will be composed of six junior military aviators, thirty-five mechanicians and four hydroplanes, according to an announcement today by Capt. Arthur S. Cowan, head of the Signal Corps aviation school at North Island. The squadron will leave San Diego for San Francisco late this month and sail for the Philippines January 5.

MEXICANS TO FLY.

[BY A. P. NIGHT WIRE.]

SAN DIEGO, Dec. 2.—Twenty-five Carranza army officers will become students at a private school of aviation here, according to word received today by Raymund V. Morris, instructor. Gen. Venustiano Carranza, it is said, is behind the proposition and is making arrangements for the men to take up their courses late this month. The officers will be trained in both land and over-water flying.

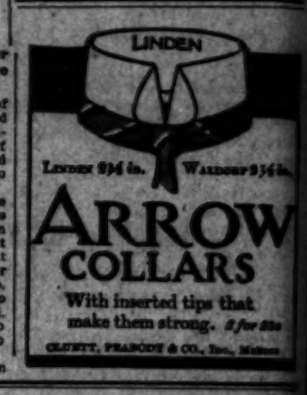

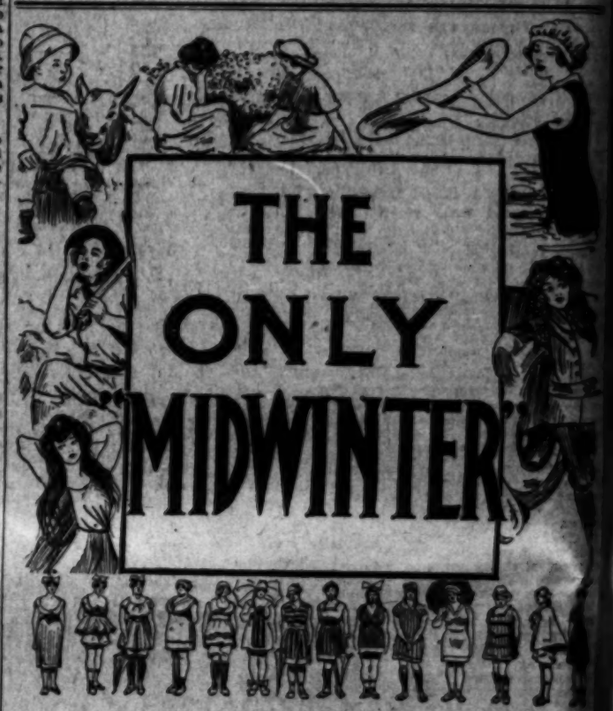

In the colors of the lights of joy, the Annual Midwinter Number of The Times will appear on the morning of New Year's Day.

The charms of this great publication are known of all men. It is incomparable.

Five Handsome Magazine Parts with Superb Illustrations, in Colors, printed on fine paper—Five Beautiful Volumes, depicting the Life and Attractions of Southern California and the Southwest.

One Delightful Novelty will be the Moving Picture Section. An entire magazine devoted to the Film Industry of Los Angeles.

Another feature will be a Review of the Many Celebrations and Conventions of the Year in Los Angeles—from Elks to Bible Teachers.

The "Midwinter" tells the Whole World about the Land We Love and Live in and has a circulation of 150,000 copies.

Advertisements will be received for this number as late as Dec. 15.

Add much

To screen's fascination. Juanita Hansen is one of the Fine Arts Film Company's newest sparklers; Vivian Reed is doing some unusually attractive work in leading roles with the Selig Polyscope, while Margaret Lamalis, with the Balboa company, is exceedingly clever in ingenue leads and is also a beautiful fancy dancer.

DE ORO TAKES OPENING GAME.

CUBAN BILLIARDIST HAS NO TROUBLE BEATING OPPONENT.

[BY A. P. NIGHT WIRE.]

CHICAGO, Dec. 2.—In the first block of the championship three-cushion match Alfred De Oro, holder of the title, and August Kieckhefer, challenger, De Oro won in sixty-three innings, with a score of 50 and a high run of five. Kieckhefer rap 28 in sixty-two innings, with a high run of three. Two blocks of 50 each remain to be played.

SWITCHMAN KILLED.

[BY DIRECT WIRE—EXCLUSIVE DISPATCH.]

BARSTOW, Dec. 2.—B. E. Decoursey, a switchman, was knocked off a car and instantly killed about 9 p.m. tonight. Train No. 10 was being made up. He climbed on top of a freight car which backed into a car of rock, and he was jolted off and struck on his head, falling between the cars, which ran over his chest. He leaves a wife and two children who live in Barstow.

Cities an

Pasadena.

NURSERY BABES ENJOY SOCIET

Co-operative Care for Works Charmingly.

Pasadena Workman's Crushed by Roller.

Pioneer Dies After F Years' Residence.

[LOCAL CORRESPONDENCE.]

PASADENA, Dec. 3.—It was fun than going to a picnic to w the 100 kiddies eat their bowls of and bread and jam at the new operative nursery which was op yesterday at No. 1530 Kirkwood ue under the direction of Mrs. Hooker.

A great lover of children, Hooker, who has three of her own who had been accustomed to ta care of her neighbors' children, ided that it would be a good id start a co-operative nursery for benefit of mothers who were empl through the day. However, any who wishes to leave their little at the nursery may do so.

The nursery was opened yeste with a public reception, and mot as well as fathers from all over wers there to give encouragement a plan which will mean so muc ng parents of children who cannot ford to hire some one to take car their children at home.

The house, which is unique in sign, is located in large and attrac grounds, a considerable section o set aside for a play ground and nished with swings and a sand-p

FOOT CRUSHED.

While endeavoring to place a b under a six-ton steam roller, w was working on the Pacific Elec tracks near Monterey road and Oaks avenue, Juan Munis of No Dayton street slipped on a rock the heavy roller passed over his crushing his foot beyond recogni The cries of the injured man w drowned by the noise of the roller the engineer was not aware of the dent until he happened to look b and saw Munis writhing in pain the ground.

An automobile was requisitio and the injured man was rushed the Police Hospital, where two geons worked over his foot for hours before he was ready to be moved, the shoe and sock having ground into his foot.

PASADENA PIONEER.

Samuel Chapman, 85 years old, had lived in Pasadena thirty-s years, and is one of the oldest pion in the city, died at his home on L coln avenue yesterday.

Mr. Chapman came to Pasad when it was a vast sheep ranch, ing a tract of thirty acres on wha now the world-famous South Ora Grove avenue, paying considerably for the entire thirty acres than ordinary fifty-foot lot now sells

Mr. Chapman, who was a succe ful rancher, retired from busin many years ago. He leaves a wid three daughters, Mrs. Caroline T dale, Miss Florence Chapman and Cornelia Chapman, and a son, F. Chapman.

Funeral services will be held morrow morning at 10 o'clock at chapel of Ives & Warren, with R Edwin Freis, pastor of the Linco avenue Methodist Church, officiati The burial will be private at Rose Cemetery, Los Angeles.

KNIGHTS OF TOURING.

A whirlwind campaign to add 2 new members in one hour to the To nament of Roses Association planned for next Monday night, wh the 600 old members will call up th friends over the telephone and inv them to join.

This unique campaign is being co ducted by H. G. Cattell, chairman the Membership Committee. If t total of 2000 is not registered inside sixty minutes efforts will be continu throughout the evening to obtain th number.

With a big ballroom as one of the fe tures, the most unique servants' hou in Pasadena is being built by W. Jewett at his Oak Knoll place. It w have thirteen rooms, several baths a will cost $9500. In addition to th spacious servants' home there will a pump-house to cost $1000.

The funeral of Mrs. Nellie G. A lingham, the widow of the late D Luther W. Allingham, who practice in Los Angeles for a great many year will be held at the chapel of Turner Stevens this afternoon at 3 o'clock Services will be conducted by Re James H. Lash. Burial will be i Mountain View Cemetery.

Hotel Vista del Arroyo, Pasadena.—[Advertisement.

FALL FROM LADDERS.

[LOCAL CORRESPONDENCE.]

REDLANDS, Dec. 2.—Two of the employees of the city park depart ment are confined to their homes wit broken bones, the accidents in whic they were injured being similar.

Charles Workman was standing o a high ladder, while pruning a pep per tree, and had sawed through small limb with the exception of th bark. The weight caused the limb to fall and the bark made a hing throwing the limb up against the lad der and knocking it out from unde Workman. His collarbone was brok en and there were several minor in juries. N. S. Whitney has a broke right forearm. The ladder on which he was standing was knocked ou from under him by a falling limb The city carries insurance on the em ployees of this department.

REVIVAL VS. MOVIES.

[LOCAL CORRESPONDENCE.]

WASCO, Dec. 2.—The moving-pic ture show in this town has voluntar ily closed to give way for a series o revival meetings which has started All the churches of the town have united in the evangelistic services and the picture operator has paid for dis play space to announce his house will be dark until the close of the meet ings. The attendances at the services have been greater than at any held in the past.

CART SAFE AWAY.

[BY A. P. DAY WIRE.]

SAN LUIS OBISPO, Dec. 2.—Rob bers loaded the postoffice safe at Or ute onto a wagon last night and drove it a short distance from town where it was blown open, telephone messages from Orcutt stated today. Approximately $300 in stamps and money was taken from the safe, it was said.

Cities and Towns South of Tehachepi's Top—Los Angeles County News

Pasadena.

NURSERY BABES ENJOY SOCIETY.

Co-operative Care for Kids Works Charmingly.

Pasadena Workman's Foot Crushed by Roller.

Pioneer Dies After Forty Years' Residence.

[LOCAL CORRESPONDENCE.]

PASADENA, Dec. 3.—It was more fun than going to a picnic to watch the 100 kiddies eat their bowls of rice and bread and jam at the new co-operative nursery which was opened yesterday at No. 1550 Kirkwood avenue under the direction of Mrs. F. P. Baker.

A great lover of children, Mrs. Baker, who has three of her own and who had been accustomed to taking care of her neighbors' children, decided that it would be a good idea to start a co-operative nursery for the benefit of mothers who were employed through the day. However, any one who wishes to leave their little ones at the nursery may do so.

The nursery was opened yesterday with a public reception, and mothers as well as fathers from all over town were there to give encouragement to a plan which will mean so much to the parents of children who cannot afford to hire some one to take care of their children at home.

The house, which is unique in design, is located in large and attractive grounds, a considerable section being set aside for a play ground and furnished with swings and a sand-pile.

FOOT CRUSHED.

While endeavoring to place a block under a six-ton steam roller, which was working on the Pacific Electric route near Monterey road and Fair Oaks avenue, Juan Munis of No. 26 Dayton street slipped on a rock and the heavy roller passed over his leg crushing his foot beyond recognition.

The cries of the injured man were heard by the noise of the roller and the engineer was not aware of the accident until he happened to look back and saw Munis writhing in pain on the ground.

An automobile was requisitioned and the injured man was rushed to the Police Hospital, where two surgeons worked over his foot for two hours before he was ready to be removed, the shoe and sock having been ground into his foot.

PASADENA PIONEER.

Samuel Chapman, 85 years old, who had lived in Pasadena thirty-nine years and is one of the oldest pioneers in the city, died at his home on Linda Vista avenue yesterday.

Mr. Chapman came to Pasadena when it was a vast sheep ranch, buying a tract of thirty acres on what is now the world-famous South Orange Grove avenue, paying considerably less for the entire thirty acres than an ordinary fifty-foot lot now sells for.

Mr. Chapman, who was a successful banker, retired from business many years ago. He leaves a widow, three daughters, Mrs. Caroline Teesdale, Miss Florence Chapman and Miss Cornelia Chapman, and a son, F. E. Chapman.

Funeral services will be held tomorrow morning at 10 o'clock at the chapel of Bell & Warren, with Rev. Edwin Free, pastor of the Lincoln-avenue Methodist Church, officiating. The burial will be private at Rosedale Cemetery, Los Angeles.

KNIGHTS OF TOURING.

A whirlwind campaign to add 2000 new members in one hour to the Tournament of Roses Association is planned for next Monday night, when the 600 old members will call up their friends over the telephone and invite them to join.

This unique campaign is being conducted by H. O. Cattell, chairman of the Membership Committee. If the total of 2000 is not registered inside of sixty minutes efforts will be continued throughout the evening to obtain that number.

With a big ballroom as one of the features, the most unique servants' house in Pasadena is being built by W. K. Jewett at his Oak Knoll place. It will have thirteen rooms, several baths and will cost $9500. In addition to the spacious servants' home there will be a pump-house to cost $1000.

The funeral of Mrs. Nellie G. Allingham, the widow of the late Dr. Luther W. Allingham, who practiced in Los Angeles for a great many years, will be held at the chapel of Turner & Orcutt this afternoon at 2 o'clock. Services will be conducted by Rev. Warren H. Lash. Burial will be in Mountain View Cemetery.

Hotel Vista del Arroyo, Pasadena.—Advertisement.

FALL FROM LADDERS.

[LOCAL CORRESPONDENCE.]

REDLANDS, Dec. 2.—Two of the employees of the city park department are confined to their homes with broken bones, the accidents in which they were injured being similar.

Charles Workman was standing on a high ladder, while pruning a pepper tree, and had sawed through a small limb with the exception of the bark. The weight caused the limb to fall and the bark made a hinge, drawing the limb up against the ladder and knocking it out from under Workman. His collarbone was broken and there were several minor injuries. N. S. Whitney has a broken right forearm. The ladder on which he was standing was knocked out from under him by a falling limb. The city carries insurance on the employes of this department.

REVIVAL VS. MOVIES.

[LOCAL CORRESPONDENCE.]

WARCO, Dec. 2.—The moving-picture show in this town has voluntarily closed to give way for a series of revival meetings which has started. All the churches of the town have united in the evangelistic services and the picture operator has paid for display space to announce his house will be dark until the close of the meetings. The attendances at the services have been greater than at any held in the past.

CART SAFE AWAY.

[BY A. P. DAY WIRE.]

SAN LUIS OBISPO, Dec. 2.—Robbers loaded the postoffice safe at Oceano on a wagon last night and drove it a short distance from town, where it was blown open, telephone messages from Orcutt stated today. Approximately $300 in stamps and money was taken from the safe, it was said.

PLENTY HEATHEN HERE TO CONVERT.

MISSION WORK TO DO AT HOME WITHOUT GOING OUT OF COUNTRY.

[LOCAL CORRESPONDENCE.]

SANTA MONICA, Dec. 3. — That foreign lands, such as the Orient and Africa, are not better fields than the Pacific Coast regions for missionary work, is the essence of an address given by R. W. Abberly at the joint annual convention of the Magnolia district Christian Woman's Board of Missions and the Christian Missionary Society of Southern California. The address was delivered today at the close of a two days' session at the Santa Monica Christian Church. Delegates attended from all over Southern California.

"It is here on the Pacific Coast that the occidentals and orientals meet and mingle. Our field is here, as we have brought those here whom we would otherwise have to seek out.

Mrs. Retta Goody spoke of the power of prayer, taking the topic, "Our Watchword." Mrs. Waddy, secretary of the Christian Woman's Board of Missions, gave a report of that body. Clara E. Futwiler and L. G. Parker gave demonstrations on programme work. Mrs. Annia Paul Casson gave the "Intercession."

During the afternoon session praise service was offered by J. E. Maddox, and Mrs. Royal J. Dye gave an address on "The Child and Missions." Mrs. G. M. Anderson talked on "Our Girls;" Rev. Leslie G. Parker on "Our Boys," and intercession was by Mrs. A. P. Casson.

KILLED IN ARMENIA.

Mrs. C. D. Ussher of Santa Monica, who was one of many Americans said to have been slain at the hands of the Turks in a raid on Van, Armenia, met her death as she stepped from the mission, of which her husband, who was ill with typhoid fever, was in charge.

This additional information about Mrs. Ussher's death came in another communication from Mr. Ussher, who is now at New York. She was killed on July 14, according to the letter, which was written to C. E. Ussher of Santa Monica. The Ushers were missionaries in Armenia.

According to a count completed today, there are nearly 7800 names on the register here for the city election of December 7. It is estimated that the vote will be about 4000, as there are some duplications. The highest vote previously cast in a city election was 3400.

DEAD DOG PLAYS BIG COURT ROLE.

AS TROUBLESOME IN SPIRIT AS NEIGHBORS SAY HE WAS ALIVE.

[LOCAL CORRESPONDENCE.]

BAKERSFIELD, Dec. 2. — A fight over a woolly pet dog in East Bakersfield has assumed the importance of a suit in the Superior Court and is consuming the energies of two householders and three lawyers. The dog is dead, and, like the Bollinger baby, has become more renowned by dying than it could ever have done in life.

The dog was a Spitz and belonged to D. D. Allard, a business man. It disturbed Mrs. Adeline Upton, next-door neighbor, and her husband, who is a paralytic. She asked the owner to remove it or take it inside. Then she appealed to the police, and finally went to the justice court, and the court recommended that it be taken away until Upton recovered. When this was not done Mrs. Upton shot the dog.

Allard then brought a damage suit for $1000, which he alleges is the value of the dog. Mrs. Upton's attorney has filed answer, and does not deny killing the dog, but declares it was worth only $1.

NEGATIVE SUGGESTION.

Emissaries of the I.W.W. who dropped into this town and posted suggestive placards have wisely acted on the suggestion of the Chief of Police to get out. By suggestion, negatively stated, they advise destruction of orchards and vineyards in retaliation for the refusal of the Governor to parole the men convicted and imprisoned for crimes in the hop riots in the northern part of the State.

The posters circulated here and the labels posted were printed in red and said in large type: "So long as Ford and Suhr are in prison don't stick copper nails or tacks in fruit trees or grapevines. It hurts them. I.W.W."

CASHES A CHECK MARKED NO GOOD.

ORANGE COUNTRY CLUB LOSES MONEY TO MAN WITH THE FRONT.

[LOCAL CORRESPONDENCE.]

SANTA ANA, Dec. 2.—When M. J. Szarfinski, a golf player, visited Balboa on November 5, he crossed the bay and played on the links of the Orange County Country Club. His appearance was such that W. L. Jordan of Balboa did not hesitate when Szarfinski asked Jordan to cash a $35 check.

The check came back, pronounced a forgery, and Jordan has told his troubles to the District Attorney, with the result that a felony complaint against the golf player was authorized. The check was drawn on the Security Trust and Savings Bank of Los Angeles and was signed "R. J. Shaw."

It was stated at the District Attorney's office that Szarfinski has a brother who is a professional teacher of golf in San Diego. The accused man, when at Balboa, gave his address as Los Angeles.

The Harbor.

RAILROADS GET BACK BUSINESS.

Need for Nitrate Demands Rapid Transit.

New Service from Orient, and Ships en Route.

Fisherman Drowned When Skiff Upsets.

[LOCAL CORRESPONDENCE.]

LOS ANGELES HARBOR, Dec. 3.—The demand for nitrate on the Atlantic Coast to make powder for the warring nations of Europe and the closing of the Panama Canal have combined in diverting much freight from the Pacific Coast to rail lines on account of the scarcity of steamer tonnage.

The steamer Hattie Luckenbach, which arrived here today from San Francisco with a partial cargo of New York freight for this port that was carried by on the last trip from Panama, proceeded to Chilean nitrate ports to load for Philadelphia.

Steamship owners find they can get a higher rate for carrying nitrates than any other class of freight. The American-Hawaii line has discontinued all freight service eastbound on this account until the canal is opened again.

Eight steam schooners with lumber cargoes that have been delayed by stormy weather along the Washington and Oregon coast are overdue at this port. Several of them ran short of fuel on account of the long voyage, and put in at San Francisco to replenish their supply. The Wasp was caught in the storm off Tillamook, and her deck lashings broke and let 150,000 feet of lumber go overboard. She arrived at San Francisco with a bad list.

NEW ORIENT SERVICE.

Inaugurating a new service from the Orient, the Luckenbach steamer Rio Pasig is en route to this port from Shanghai via Honolulu. The steamer was formerly the British steamer Alexander, and is bringing a heavy cargo of oriental freight.

The steamer Maverick, a former Standard Oil tanker, which has had a sensational career during the past year, has been chartered by Harry Hart of San Francisco to load a cargo of oil at Borneo for the Atlantic Coast.

The Maverick was outfitted at this port a few months ago after being overhauled at the Craig shipyards at Long Beach, under very mysterious circumstances. It is supposed that she was to have taken a cargo of arms and ammunition from the schooner Annie Larsen in Mexican waters, but she failed to make connections with the windjammer. The schooner returned to Aberdeen, and the Maverick was later seized by a Dutch warship near Batavia, on suspicion of planning to establish a German submarine station in the East Indies.

Capt. Fred Jebsen, the ostensible owner of the steamer, disappeared shortly after she was outfitted at this port, and is said to be in the German submarine service in European waters.

CONTRACTOR DIES.

John E. Hallett, aged 32 years, a well-known contractor who lived at Wilmington for many years, died yesterday as a result of injuries received in an automobile accident on Thanksgiving night. He was crossing the Los Angeles boulevard accompanied by Mrs. Hallett, and was knocked down by a machine driven by E. H. Sipes of Colton. The night was foggy, and the machine was closer than they thought. A Coroner's jury today rendered a verdict of accidental death.

Willie Pearson, aged 32, a lobster fisherman, lost his life at Long Point, San Clemente Island yesterday. With Chris Foestrum he was attempting to make a landing in a skiff. The boat capsized and both men were thrown into the breakers. Foestrum swam ashore, but Pearson went down. He was unmarried, and had relatives in Oakland and Norway.

SURPRISED BY OPPOSITION.

Angeleno Tea Garden Man Runs up Against Petitions Against Granting Permits.

[LOCAL CORRESPONDENCE.]

SAN DIEGO, Dec. 2.—Ben Singer, manager of the syndicate which has recently bought the tea gardens of Charles W. Oesting, is all upset. So are many East San Diegans. The upset of Mr. Singer is caused by the upset of the East San Diegans.

This state of affairs has been brought about by the circulation of petitions by residents of this section, designed to prohibit the establishment and prevent the opening of the tea gardens, which are situated on the El Cajon boulevard, with a liquor license. These petitions state that the tea gardens would be nothing but a questionable roadhouse and the citizens are urged to object to its opening.

Manager Singer expresses himself as amazed at such an action. He states that his sole desire is to establish a show place, which would bring hundreds of tourists to San Diego. He also states that as the tea gardens are intended to enlarge and to patronize the East San Diego products, labor and gardens, he feels it is better to boost for the gardens than otherwise.

While doing the exposition, live at restful Hotel del Coronado.—[Advertisement.

AVALON TO RISE BIGGER, BETTER.

ASHES STILL WARM BEING PUT AWAY FOR BUILDING ON OLD SITES.

[LOCAL CORRESPONDENCE.]

AVALON, Dec. 2.—Hope and confidence has been revived in man who Monday morning saw their homes, stores and personal property destroyed by fire. Ashes not yet cold are being cleared away, and the streets have been made passable.

The sturdy spirit of the pioneers of Avalon has been recalled to life. Indomitable citizens are now taking up the work of trying to build a bigger and better Avalon.

The task confronting the citizens and business men is tremendous owing to the fact that a greater portion of the property owners are not permanent residents on the island, and that it will only be with great persuasion that many of these persons undertake the work of rebuilding summer cottages.

Corresponding to its size and population it is believed that Avalon has suffered disaster equal to that of any other city that has been visited by fire.

As an instance of the progressive spirit that prevails a petition signed by over 100 business men and property owners has been presented to the Santa Catalina Island Company, each offering his services in any way toward co-operating with the company.

Glendale.

PRETTY ROMANCE AT GLENDALE.

BRIDE ESCAPES TERRORS OF WAR ZONE TO WED.

Comes to California to Meet Sweetheart of Her Youth Who Once Commanded German Merchant Ship — Knights Templars Give Ball to Get Money for Christmas.

[LOCAL CORRESPONDENCE.]

GLENDALE, Dec. 3.—Leaving her home in Vegesack, near Bremen, Germany, crossing the frontier, suffering privation and hardship incident to travel in European war zones, being held a number of times on suspicion of being a spy, and finally reaching Rotterdam and making her way to America, is part of the unique experience of Miss Hedwig Wechsung, who was married this morning to Paul Rabenschlag, her girlhood sweetheart.

The interesting romance of the young couple was begun several years ago, when Miss Wechsung, who is only 21, dainty, petite, and most attractive, was attending school. Three years ago young Rabenschlag left the service of the merchant marine in the old country, in which he held captain's papers, to make his fortune in America, locating in San Diego, where he had visited twelve years before.

When the war loomed darkly upon the horizon and threatened possible postponement of the marriage of the young couple, Miss Wechsung, who is the only child of wealthy parents in her country, determined to come to America, alone if necessary. Her trip was harder in many ways on account of her inability to speak English fluently, but through the aid of Mr. and Mrs. John R. Barrows, who are friends of the groom of many years' standing, the plucky little bride-elect finally reached her destination in Glendale Sunday morning.

This morning the ceremony, which was unusual, inasmuch as it was necessary to perform the nuptials both in English and in German, was performed by Rev. R. W. Mattern of the First Lutheran Church. At noon the groom, who hopes soon to be a naturalized citizen of this country, and his plucky, happy little bride, left for San Diego, where their home is to be made.

KNIGHTS TEMPLAR BALL.

A brilliant ball was given tonight at Masonic Temple under the auspices of Glendale Commandery No. 52, Knights Templar.

Given as an annual event for the purpose of aiding the needy poor of the city, the committee in charge of arrangements, Sirs Charles L. Peckham, David G. Crofton, Jr., Clement L. C. Moore and George D. E. F. Duffet, worked unremittingly to make a success of the affair, aided by the merchants and other charitably-inclined residents of the city.

The decorations, which were the most lavish and beautiful ever seen here, were contributed by local nurserymen. The refreshments of the evening were donated by the drug firms and confectioners. The hall was filled with dancers, constituting the social leaders of this and near-by cities, and a large and substantial purse has resulted from the activities of the Sir Knights.

TELLS OF TRICK.

Woman Seeking Divorce Testifies as to How Husband Eludes Her at Railroad Station.

[LOCAL CORRESPONDENCE.]

SANTA BARBARA, Dec. 2. — The same train which brought Mrs. Christine Pierce to Santa Barbara from Los Angeles, seeking her husband, Dr. Horace Pierce, carried him north to avoid her, testified the wife in her $50,000 alienation suit against his parents, Mr. and Mrs. A. M. Pierce, and his sister, Mrs. Edith Pierce Head.

"When I alighted from the train at Santa Barbara I was met by my sister-in-law, who informed me that my husband was at her home, too ill to come to the station. When we arrived at the house she informed me that my husband had boarded the train I came on and was headed for San Francisco."

Because of the prominence of the doctor's parents the case is attracting interest over this section.

FRANCHISE APPLICATION.

[LOCAL CORRESPONDENCE.]

BURBANK, Dec. 2. — The Pacific Telephone and Telegraph Company has made application to the city of Burbank for a franchise to continue for a term of thirty years, which the Board of Trustees is expected to grant.

Bakersfield.

DISTRICT ATTORNEY'S CASE AROUSES JUDGES.

[LOCAL CORRESPONDENCE.]

BAKERSFIELD, Dec. 3.—The most sensational case recently before the courts of this county arose this week and met swift decision by the three Superior Court judges sitting en banc. Dist.-Atty. McCowan asked for a citation against Arthur S. Crites for contempt on alleged statements made as to matters before the grand jury, of which Crites is a member.

After a tense, dramatic hearing lasting less than an hour and a half the judges unanimously declared Crites to be blameless, but in the course of the hearing McCowan received a scathing denunciation from Judge Farmer, who described certain of his official acts as contemptible and outrageous, and declared that he should have been held for contempt as an official.

The animus of McCowan toward Crites was the outgrowth of the information filed with the State Supreme Court by the Kern County Bar Association in an action to disbar McCowan on serious charges involving McCowan's conduct as an attorney and an official.

This case is now up to the Appelate Court in Los Angeles for decision and affidavits, charging that attempted intimidation by McCowan was made by several members of the grand jury, and included in the long list of infractions alleged against McCowan. One of these was made by Crites.

The District Attorney's efforts brought about some unexpected results. The defendant was held blameless. McCowan left the stand after refusing to answer questions as to his verifying the accusation.

The attorneys for the defendant became his witnesses and the presiding judge was sworn as a witness and subjected himself to a bitter examination by J. F. Farraher, McCowan's chief deputy and was told that he, as well as McCowan, should have been held for contempt for conduct of their office.

Ever since McCowan became District Attorney the county has been in a turmoil. He formerly paraded as the special friend and advocate of Gov. Johnson.

Since the institution of the suit to disbar McCowan he has filed criminal libel proceedings against the owner and the city editor of the Californian here for statements made by the Associated Press relative to the filing of this suit, and a case is pending where he asks for $20,000 damages against Alfred Harrell, owner of this newspaper.

CATARRH QUICKLY BANISHED MONEY BACK IF THIS FAILS

Medicated Air Destroys Catarrh Germs and Stops Catarrh. Breaks up Hardest Cold in a Few Minutes.

Of all the diseases caused by germs, catarrh is one of the most persistent and loathsome. Catarrh can be cured, but it can only be cured by destroying the germs.

Breathe Hyomei (pronounced High-o-me) and stop catarrh by killing the germs. The Hyomei method is the only sensible method, because you breathe this highly antiseptic and germ killing air directly over the entire membrane that is infested with catarrh germs.

Hyomei will end catarrh! There may be some complicated cases where it will fail, but the chances are ten to one in its favor, and the sufferer from catarrh takes no risk, because Hyomei is a guaranteed remedy, and if it doesn't benefit, The Owl Drug Co. is authorized to refund the purchase price. A complete outfit, including hard rubber pocket inhaler, costs but little, and with this protecting guarantee behind your purchase there is absolutely no reason why every sufferer of catarrh should not give it a fair trial.

Hyomei will also give almost instant relief in bronchitis, coughs, colds and croup.

"I couldn't keep house without Hyomei," writes Mrs. Daisy Lewis of 1127 Patton avenue, Memphis, Tenn., and continues:

"In our home it is a valuable remedy. If my statement will be of benefit to anyone suffering with catarrh you are at liberty to use it. Hyomei has been a blessing in our home.

"My daughter had catarrh of the head. Two bottles cured her.

"As for myself, I had catarrh and it affected my throat. The only relief I got was by using Hyomei. Before the bottle was half gone my throat was nearly well. I also had a bad cold which it cured.

"Whenever any of us catch the least cold we use Hyomei and we always get relief."

To break up a cold in a few minutes try this. Pour a teaspoonful of Hyomei into a bowl of boiling water, put towel over head and bowl and breathe the soothing, healing vapor that arises. It makes your head feel clear as a bell in two minutes. It is pleasant to use.

Safety First

Safe and certain results obtained by the use of An-uric in combating kidney trouble, rheumatism, dizzy spells and uric acid symptoms.

An-uric is a safe, harmless remedy made by Dr. Pierce of The World's Dispensary Medical Association of Buffalo, N. Y. Dr. Pierce has made reliable family medicines for over forty years.

When you buy An-uric you are safe, for it is not an experiment or a compound of harmful drugs, but a prescription by an experienced physician, who for years has devoted himself to the cause. Study and science produced An-uric, a perfect, harmless but potent solvent of uric acid. Many times more efficient than Lithia.

Obstinate cases of kidney trouble, backache and rheumatism yield to no remedy but An-uric. It has made hundreds of men and women firm endorsers of it, for it does just what it is claimed to do—stops rheumatic pains, dizzy spells, lame backs and kidney trouble by driving uric acid out of your system.

Dr. Pierce's personal representative is in Los Angeles, having headquarters at the Sun Drug Co. Store (the green front store,) N. E. corner of Broadway and Fifth St. He daily meets the public and will aid you in return of health by explaining the use of An-uric to destroy uric acid.

Mail orders for Dr. Pierce's medicines—An-uric, "Golden Medical Discovery," Favorite Prescription, and others receive prompt attention.

The Sun Drug Co. and Other Druggists.

Scott Bros.

$5,000.00 ALTERATION SALE

Our Entire $75,000 Stock At a Whirlwind Sacrifice

In order to quickly dispose of our enormous stock to give the workmen full away in the extensive alterations they are making, to both the front and rear of our store, we are forced to offer these sensational low prices. Throughout our entire stock every price has been reduced lower than ever before in the history of the store. In order to do practically four months' business with in the next thirty days, we are offering you these bargains which are unquestionably the greatest ever announced.

and back of these values and exceptional low prices, stands Scott Bros.' splendid reputation as one of the most reputable clothing houses in the West.

No matter whether you are in immediate need of a new Suit or Overcoat or not come in and see these wonderful bargains and take advantage of these attractive low prices.

Suits and Overcoats

All of them, the very newest and correct styles in ready-to-wear clothing. Included at these prices thousands of the finest we have ever carried in Serges, Worsteds and Cheviots. From this varied and extensive stock that we must immediately dispose of you can easily select just the Suit or Overcoat that best suits your needs, and no matter what your build may be, we guarantee to fit you.
All of the latest New York styles strongly represented in this Sale.

$15.00 Values, Suits, Overcoats and Rubberized Coats..	$9.50	Regular $30.00 and $32.50 Values, Suits and Overcoats...	$22.50
$18 and $20 Suits, Overcoats and Cravenettes.....	$14.50	$35.00 Values, Suits and Overcoats	$25.50
$22.50 and $25.00 Values, Suits, Overcoats & Cravenettes	$18.50	Our finest $40.00 Values, Suits and Overcoats now at...	$28.50

Society Brand Clothes ($14.50 and Upwards,) Kuppenheimer, Hirsch-Wickwire, Sophomore and Scott System.

Bathrobes
$5.00 to $10.00 values,
$3.15 to $5.35

Shirts
$1.50 to $7.00 values,
95c to $4.85

Neckwear
50c to $3.00 values,
25c to $1.85

Sweaters
All wool $7.50 values,
$4.85

Union Suits
$1.00 to $4.00 values,
65c to $2.35

Trousers
$3.00 to $6.00 values
$1.95 to $4.75

Hats
$2.50 to $5.00 values,
$1.65 to $3.65
Other Furnishings Reduced Accordingly.

Scott Bros.

425-427 SOUTH SPRING STREET

On the West Side of Spring Between Fourth and Fifth.

Business: Money, Stocks, Bonds—Trade—Local Produce Market—Citrus Market.

FINANCIAL.

OFFICE OF THE TIMES,
Los Angeles, Dec. 3, 1915.

Bank clearings yesterday were $4,592,447.43, an increase of $463,458.26, compared with the corresponding day last year.

	1915	1914	1913
Monday	$3,795,645.01	$3,771,795.99	$3,588,897.97
Tuesday	3,433,177.00	4,007,588.14	3,926,246.55
Wed'day	4,649,396.58	3,839,326.92	4,190,874.91
Thursday	4,592,447.43	4,528,979.17	4,709,043.73

New York Money Market.

[BY A. P. NIGHT WIRE.]

NEW YORK, Dec. 2.—Mercantile paper, 2¾@3. Sterling, sixty-day bills, 4.66; demand, 4.70 2-5; cables, 4.71⅛. Bar silver, 55⅛; Mexican dollars, 42¾. Government bonds, steady; railroad bonds, heavy. Time loans, steady; sixty days, 2¼ per cent.; ninety days, 2¼@2¾ per cent.; six months, 2¾@3 per cent. Call money, steady; high, 2; low, 1¾; ruling rate, 2; last loan, 2; closing bid, 1¾; offered at 2.

Drafts and Silver.

[BY A. P. NIGHT WIRE.]

SAN FRANCISCO, Dec. 2.—Mexican dollars, 41; drafts, sight, 1; do., telegraph, 6.

London Money Market.

[BY ATLANTIC CABLE AND A. P.]

LONDON, Dec. 2.—Bar silver, 26 11-16d per ounce. Money, 4@4¼ per cent.

Stocks and Bonds.

EUROPE PROVES A GOOD SELLER.

PRONOUNCED HEAVINESS HELPS TO DEPRESS PRICES.

Professional Sales, Concentrated on the Market Leaders, Gives Added Force to the Decline—Railroad Returns Continue to Show an Increase in Net Earnings.

[BY A. P. NIGHT WIRE.]

NEW YORK, Dec. 2.—Foreign selling of standard securities and pronounced heaviness in specialties served to depress prices substantially in today's market.

Professional selling, which again concentrated upon such leaders as United States Steel, the coppers and a few of the representative rails, gave added force to the decline. Steel fell 1¾ points to 84⅛ and Anaconda 2⅞ to 84⅛, while Union Pacific, Canadian Pacific, Atchison, St. Paul, Erie and New Haven lost 1 to almost 2 points. Anaconda's loss followed publication of the company's statement for November showing a reduction of 500,000 pounds in production compared with the preceding month. Among the more severe declines of the session, some of which were partly retrieved in the later dealings, were General Motors, which lost 10 at 480; Studebaker, 4⅛ to 149; Baldwin Locomotive, 4 to 100¼; Crucible Steel, 3¼ to 70¾, and United States Industrial Alcohol, 4¾ to 116. Total sales amounted to 680,000 shares.

Reading's October statement showing an increase in operating revenues of $752,000 and New Haven's increase of $884,000 were confirmatory of recent exhibits by other leading railway systems.

Bonds were heavy with marked weakness in Missouri, Kansas & Texas issues. Total sales, par value, aggregated $4,185,000. United States bonds were unchanged on call.

Bond Sales Compared.

[BY DIRECT WIRE—EXCLUSIVE DISPATCH.]

NEW YORK BUREAU OF THE TIMES, Dec. 2.—Following is comparison of today's stock and bond sales:

COMPARISON OF BOND SALES.

Total sales, December 2, 1915	$ 4,208,000
Same day of week last year	1,403,000
From January 1 to date	924,841,000
Same period in 1914	481,454,000

COMPARISON OF STOCK SALES.

Total sales, December 2, 1915	602,284 shares
Same day of week last year	Exchange closed
From January 1 to date	171,520,979 shares
Same period in 1914	45,518,023 shares

New York Bond List.

[Furnished by E. F. Hutton & Co., Members New York Stock Exchange, 115 West Fourth street, Los Angeles.]

NEW YORK, Dec. 2.—Following are closing quotations on active bonds today:

	Close
Japan German 4½s	74¼
New York City 4¼s	100
New York City 4s	99¾
American Tel. & Tel. Conv. 4½s	107⅜
Armour 4½s	94¼
Atchison General 4s	94¼
Atchison Conv. 4s	100⅛
Atchison Adj. (stamped)	90½
Atlantic Coast Line 4s	90¾
Baltimore & Ohio 3½s	79¼
Baltimore & Ohio 4s	91¾
Baltimore & Ohio Conv. 4½s	94¼
Baltimore & Ohio S. W. 5½s	91¾
Bethlehem Steel Ref. 5s	101
California Gas 5s	99¾
Central Pacific 4s	94¼
Chesapeake & Ohio 5s	105¾
Chesapeake & Ohio Gen. 4½s	92
Chesapeake & Ohio Conv. 4½s	92
Chicago, Burlington & Quincy Joint 4s	89¼
Chicago, Burlington & Quincy 5s	102
Chicago & Eastern Illinois 5s	84
Chicago & Great Western 4s	74
Chicago, Milwaukee & St. Paul 4s	101
Chicago, Milwaukee & St. Paul Conv. 4½s	101¾
Chicago, Milwaukee & St. Paul Conv. 5s	107¼
Chicago, Rock Island & P. Deb. 5s	49¾
Chicago, Rock Island & P. Gen. 4s	64¾
Chicago, Rock Island & P. Ref. 4s	69¾
Colorado Southern 4s	92
Colorado Southern 4½s	102
Consolidated Gas 5s	129
Cuba Cane Sugar Ref. 5s	91⅞
Distillery Securities 5s	97¼
Erie General Lien 4s	78¼
Erie Conv. 4s "A"	85¾
Erie Conv. 4s "B"	83¾
Hudson Manhattan 5s "A"	30¼
Inspiration Conv. 6s	102
Interborough-Metropolitan 4½s	77¾
International Paper 5s	82
Iowa Central 4s	69½
Kansas City Southern 5s	101
Laclede Gas Ref. 5s	90
Lake Shore 4s	94¾
Lignet & Myers 7s	124
Lorillard 5s	108¾
Mexican Petroleum 6s "A"	104¾
Missouri, Kansas & Texas 2nd 4s	53⅜
Missouri, Kansas & Texas Ref. 4s	55¾
Missouri Pacific 1917	85
Missouri Pacific 4s	45¾
Montana Power 5s	94¾
New York Air Brake 6s	99½
New York Central 4½s	97¾
New York Central 6s, "W. L."	110¾
New York-New Haven 6s	115¼
New York Railway Adj. 5s	52
Northern Pacific 4s	93¾
Oregon Short Line Ref. 4s	93
Pacific Tel. & Tel. 5s	100
Pennsylvania 4s	100
Pennsylvania 4½s	107¾
Reading General 4s	94¾
Railroad Air Line Adj. 5s	30¼
Southern Pacific Conv. 4s	94¾
Southern Pacific Conv. 5s	106¾
Southern Pacific Ref. 4s	89¾
Southern Railway 5s	100
Southern Railway 4s	71½
Texas Company Conv. 6s	103
Texas & Pacific 5s	98
Third Avenue Ry. 1st 5s	77
Union Pacific 4s	99¾
Union Pacific Conv. 4s	83¾
Union Pacific Ref. 4s	92¾
United States Rubber 5s	104¾
United R. R. of San Francisco 4s	48¼
United States Rubber 6s	100¼
Virginia Railway 5s	91¾
Western Maryland 4s	75¾
Great Northern 4s	97¼
American Smelting 5s	112¼
Panama 2s	98
Panama 3s	101½
United States Registered 2s	99¼
United States Coupon 2s	99¼
United States Registered 3s	101¼
United States Registered 4s	106½
United States Coupon 4s	110
Ray Consolidated 6s	101
Chile 7s	107¼

NEW YORK STOCKS.

[Furnished by Logan & Bryan, Members New York and Boston Stock Exchanges, Van Nuys Bldg., Los Angeles.]

NEW YORK, Dec. 2.—Following were the closing prices, sales, and high and low quotations today:

Sales		High.	Low.	Bid.	Asked.
18,200	Alaska	25¼	24¼	25¼	25¾
100	Atlantic G. L.	113¾	113¾	113	116
8,000	Allis Chalmers	32¼	30¾	31¾	32
3,500	Allis Chal. pfd.	80	78¾	79	80
100	Am. Agr. Chem.	71¾	71¾	72	73½
	Am. Agr. C. pfd.			99	100
9,800	Am. Car & Fdy.	80½	78¼	79	79¼
	Am. C. & F. pfd.			116¾	118
14,400	Am. Can Co.	61¼	60	60¼	60¾
200	Am. Can pfd.	110	109½	109	110
400	Am. Coal P. com.	150	147	147	150
11,400	Am. Beet Sugar	71¾	69¼	70¾	71
	Am. Sugar pfd.			94	95
800	Am. Cotton Oil	57	56¼	56	56¼
	Am. Cot. Oil pfd.			98	100
1,100	Am. Ice Securities	28¾	28	28¾	29¼
	Am. Express			172	180
	Am. Hide & L.			11	11¾
900	Am. H. & L. pfd.	52	50¾	50¾	51¾
100	Am. Linseed	23	23	23¾	24
200	Am. Linseed pfd.	41	40¾	41	43
16,500	Am. Locomotive	70	67⅞	68¼	68¾
300	Am. Loco. pfd.	102¾	102	102	102¾
1,300	Am. Steel Fdy.	62	61	61¾	61¾
13,800	Am. S. & R. Co.	98¾	97¼	97⅜	97⅝
	Am. S. & R. pfd.			110¾	111
1,500	Am. Sugar	116¾	115¾	115¾	116
	Am. Sugar pfd.			117	119
	Am. Smelt			100	102
	Am. Smelt pfd.			106	110¾
2,400	Am. Tel. & Tel.	128¾	128¼	128¼	128¾
800	Am. Tob. Co.	216	214	214	215
	Am. Tob. pfd.			108½	109¾
800	Am. Woolen	46¼	45	47	49
	Am. Woolen pfd.			80½	82
27,500	Anaconda	87¾	84¼	85¼	85¼
6,600	A. T. & S. F.	106¾	105¾	106¾	106
500	A. T. & S. F. pfd.	101¾	101¼	101¼	101¾
40,000	Baldwin Loco.	113	109¾	110	110¾
100	Do. pfd.	111¾	111¼	111	112
2,000	Balt. & Ohio	93¾	89¾	90	90¼
700	B. & O. pfd.	79	77¾	77¼	77¾
	Bethlehem Steel.			425	450
	Beth. Steel pfd.			155	160
1,500	B. & R. Copper	71¾	70½	70¾	71
400	Brooklyn R. T.	89¾	88¾	89	89¼
2,400	Cal. Petrol. Co.	28¾	25	25	25¼
700	Cal. Petrol. pfd.	56	54¾	54	55¾
22,900	Canadian Pacific	183¾	181¾	182¼	183
2,500	Chino	63¾	63	63¼	63¾
2,700	C. & O.	62¾	62¾	62¾	62¾
3,700	Central Leather	65¾	64¾	64¾	65
700	Central L. pfd.	110¾	110	109¾	109¾
	Central of N. J.			300	320
	Chicago & Alton			15	25
	C. & A. pfd.			77	85
1,200	C. & G. W.	15	15	15	15¼
400	C. & G. W. pfd.	28¾	28¼	28¾	29
800	C. & N. W.	132¾	131¾	131¾	132
	C. C. C. & St. L.			65	70
	Do. pfd.			77	78
8,600	Colo. Fuel & Iron	50	45¾	45¾	45¾
	Colo. Southern			25½	26¼
	Colo. So. 1st pfd.			50	50
	Colo. So. 2nd pfd.			47	52
2,900	Consolidated Gas	143¾	143	142¾	143¾
1,700	Corn Products	18¾	18¼	18¼	18¾
100	Cuba Cane	35¾	35¾	37¾	39
12,000	Crucible S. com.	73¾	70¾	72¼	72¾
500	Crucible S. pfd.	111	111	110	110¾
500	Del. & Hudson	152	151¼	150¼	151¾
	D. L. & W.			215	225
	D. & R. G.			15¼	16¾
200	D. & R. G. pfd.	29¾	28¾	28	29
11,400	Distilling Sec.	47	45	46¼	46¾
	D. S. S. & A.			8¼	10¾
	D. S. S. & A. pfd.			11	15
20,000	Erie	43¾	42¾	42¾	43
2,100	Erie 1st pfd.	58	57¾	57¾	57¾
1,200	Erie 2nd pfd.	51¾	50¾	50¾	51¼
	Fed. M. & S. com.			70	84¾
300	Fed. M. & S. pfd.	50¾	50¼	50	51
2,300	Gen. Electric	174¾	173	173¼	173¾
200	Gen. Motors com.	466	460	460	465
600	Gen. Motors pfd.	114	114	113¼	113
6,500	Goodrich Rubber	71¾	70¼	70¾	70¾
	Do. pfd.			111	112
1,400	Gt. Northern pfd.	125¾	124¾	125	125¾
100	Greene Cananea	44	42	42	44¼
7,400	Gt. No. Ore Ctfs.	49	48	48¼	48¾
2,500	Guggenheim Ex.	78	76¾	77¼	77¾
	Homestake M. Co.			121	122
100	Illinois Central	108¾	108¾	108	108¾
12,900	Inspiration Copper	44¾	43¾	44	44¼
4,400	Ind. Alcohol	123	121	121	121¾
	Ind. Alcohol pfd.			103	105
1,600	Int'l Harv. com.	109¼	108¼	108¾	108¾
	Int'l Harv. pfd.			115¼	116¾
	Int'l Nickel			180	181
	Int'l Nickel pfd.			110	112¾
200	Int'l Paper	11¾	11¼	11	11¾
	Int'l Paper pfd.			45	46
1,500	Inter-Met. Com.	21¾	21¼	21¼	21¾
200	Do. pfd.	79¾	79	79	79¾
	Inter-Met.			21¾	22
	Inter-Met. pfd.			81	82
	Iowa Central			7	12
	Iowa Central pfd.			15	22
1,000	K. C. Southern	31	30¼	30¾	31
	Kan. City So. pfd.			63	63¾
13,600	Lackawanna Steel	83¼	80¾	81¼	81¾
200	L. & N.	127¾	127¼	127	128¼
	Lehigh Valley			103	105
2,500	Lehigh Valley	81¾	80¾	80¾	81
600	Lizzett & Myers	249	247	247	250
	L. & N. pfd.			115	118½
	Loose Wiles 1st pfd.			116	118½
	Loose Wiles 2nd pfd.			25	26½
	Manhattan			98	99
	Mackay			128	130
	Mackay pfd.			81	83½
4,400	Maxwell Motors	73	71¾	71¾	72
2,900	Do. 1st pfd.	99¾	98¾	98¾	99
1,700	Do. 2nd pfd.	54¾	53¼	53	53¾
	Max. Central Cts.			8	12
	Mex. C. 1st pfd.			25	30
13,100	Mex. Petrol. Co.	92½	90¾	91¼	91¾
	Mex. Petrol. pfd.			84	87
1,400	Miami Copper Co.	33¾	32¾	33¼	33¾
400	Missouri Pacific	5¾	5¾	5¾	5¾
	National Lead	65	64¼	64	64¼
	Natl. Lead pfd.			110¼	114
100	Nevada Con.	12¾	12¾	12¾	12¾
	Natl. Biscuit pfd.			126	128½
	Natl. Enamel	28¼	27¾	27¾	28¼
	Natl. Enamel pfd.			85	90
1,100	Nevada Con.	16¾	16¼	16¾	16¾
700	N. Y. Air Brake	135¾	134	134	134¼
7,200	N. Y. Central	102¾	101¾	101¾	102
	N. Y. C. & St. L.			45½	50
	Do. 1st pfd.			89	95
	Do. 2nd pfd.			60	67
3,500	N. Y., N. H. & H.	77¼	74	74	75¼
1,200	N. Y. Ont. & W.	25¾	25¼	25¼	25¾
1,000	Norfolk & W.	117¾	116¾	116¾	117¾
	N. & W. pfd.			88	92
	North American			74	80
3,200	Northern Pacific	116	113¾	115¾	116
	Omaha			120	124
	Omaha pfd.			112	115
	Pacific Mail	35	33	33¾	34
100	Pac. Tel. & Tel.	42¾	42¾	42¾	43
	Pac. T. & T. pfd.			85	100
2,500	Penn. R. R. Co.	55¾	55¼	55¼	55¾
	Peoples Gas	117¾	117	117	117¾
1,500	Pitts. Coal	34¾	33¾	33¾	34¼
	Pitts. Coal pfd.			106	110
1,200	Pressed Steel Car	63½	63	63	63¼
	P. Steel Car pfd.			105	106
	P. C. C. & St. L.			81	85
	Do. pfd.			93	97
500	Pullman	167¼	167	166	167
4,200	Ray Cons.	25¾	25¼	25¼	25¾
100	Ry. Steel Springs	44¾	44¼	44¼	45
	Ry. Steel S. pfd.			101½	102¾
7,300	Reading	81¼	80¼	80¾	81
	Reading 1st pfd.			41¼	42
	Reading 2nd pfd.			42	45
2,600	Republic I. & S.	55¾	48¾	49¼	49¾
400	R. I. & S. pfd.	100½	100½	100½	101¼
1,800	Rock Island	19¼	19¼	19½	19¾
100	Rock Island pfd.	34¾	34¾	34¾	35
100	Rumely com.	7¾	7¾	7¾	8
100	Rumely pfd.	24	24	24	25
500	Seaboard A. L.	18¾	18¾	18¾	19
200	Do. pfd.	41	40¾	40¾	41
	Sears-Roebuck Co.			170	172
	Do. pfd.			124	128
700	Shat. S. & A.	61¼	60	60¼	61
	S. R. S. & A.			5	5¼
	S. R. S. & A. pfd.			95	98
	Sloss-Sheffield com.			51	54¼
	Do. 1st pfd.			9	11
	Do. 2nd pfd.			7	8
	S. L. & S. W.			20	23
100	Do. pfd.	45	45	45	53
7,000	Southern Pacific	101	100¼	100¼	100¾
2,400	Southern Railway	23¼	23	23	23¾
	Southern Ry. pfd.			62	62¾
7,800	Studebaker com.	153¾	148¼	149	150
	Studebaker pfd.			110	112¾
700	Third Ave. Ry.	61¾	61¼	61¼	61¾
2,500	Tenn. Copper	57¾	56¾	56¾	56¾
1,400	Texas Oil	210	206	207	209
300	Texas Pacific	15¾	14¼	14¾	15
	T. St. L. & W.			8	9
	T. St. L. & W. pfd.			17	20
100	Twin City R. T.	97	97	96	97¼
400	U. R. & P. Co.	7¾	7¾	7	7¾
	U. R. & P. pfd.			23	28¼
12,000	Union Pacific	138¾	136¾	137¼	137¾
100	U. P. pfd.	83¼	83¼	83	83½
18,100	Utah Copper	78¾	77¼	77¾	77¾
100	U. Cigar Mfg. com.	68	68	68	68
200	U. Cigar Mfg. pfd.	111¾	111¾	111¾	112
200	U. R. R. of S. F.	21¾	21¾	21¼	22¼
400	Do. 1st pfd.	39	38¼	38¾	39
1650	U. S. Iron Pipe	25¼	24	24¾	24
	U. S. C. I. P. pfd.			74	77
	U. S. Express			145	150
100	U. S. R. & Cons.	42¾	41¼	38	45
1,000	U. S. Rubber	54¾	54¼	54¼	54¾
100	U. S. Rubber 1st pfd.	107¼	107¼	107¼	108
	U. S. R. 2nd pfd.			65	85
129,000	U. S. Steel com.	86¼	84¼	84¼	84¾
1,200	U. S. Steel pfd.	115¾	115¼	115¼	115¾
1,400	Va. Car. Chem.	46¼	45¼	45¼	45¾
	Va. Car. C. pfd.			112	114
	Va. Coal & Iron			61	64
2,400	Wabash "W. I."	16	15¾	15¾	16
2,500	Wabash pfd. "A"	46¼	45¼	45¼	45¾
200	Wells-Fargo Ex.	131¼	131	131	132
700	Western Union	88	87¼	87¼	88
14,700	Westinghouse	68¾	67¾	67¾	68
	Do. 1st pfd.			77	80
	Western Md. com.	32¼	32	31¾	32¼
	Western Md. pfd.			65	67
100	W. & L. E.	6¼	6¼	5	5¼
	Do. 1st pfd.			15	18
	Do. 2nd pfd.			9	12
800	Willys Overland	252	250	225	252
	Do. pfd.	113¼	113¼	113	114¼
100	Wisconsin Central	39	39	39	40
800	Worth. Loco.	114¾	114	113¾	114¼
	Woolworth pfd.			122	125
1,000	United Fruit	137	133	133¾	134
1,000	Ponca Mining	11¾	10¼	10¼	10¾
	Quicksilver			4	5
	Quicksilver pfd.			4	8
200	Associated Oil	59	57	56¾	58
800	Diamond Match	114	111¾	111¾	113

Total sales of stocks, 602,284 shares.

Money opened at 2 per cent; highest, 2 per cent; lowest, 1¾ per cent; last loan, 2 per cent; closed, 1¾@2 per cent; ruling rate, 2 per cent.

Salt Lake Stock Exchange.

[Furnished by Logan & Bryan, Members New York and Boston Stock Exchanges, Van Nuys Building, Los Angeles.]

SALT LAKE, Dec. 2.—Closing quotations:

	Bid.	Ask.
Alta Con.	9	10
Alice Con.	2¾	3
Albion	82	83
Beck Tun.		
Con.	5	—
Bing. Amal.	8¼	9
Black Jack		
Con.	9¾	10
Big C.	3¼	3¾
Cedar Tal.	4¼	4½
Colorado	7¼	8
Crown Point	7¼	
Con. Mer.	17	18
Cactus	400	425
Daly	51	55
Daly Judge	3400	—
Dragon Con	16	18
Eagle & B.		
Bell	157¼	167¾
Emerald	1	1¼
Emma Con.	21¼	24
G. Chain	—	16
Grand Cent.	12	13
Iron Blos.	98	100
Ind. Queen	¼	1
King W.	¼	¾
Lion Hill	2¼	2¾
Little Bell	12	—
Lower M.	7¼	8
Mammoth	43	48
May Day	17	18½
Mineral F.	2	2¼
Moscow	20	25
Mtn. Lake	4	5¼
Ohio Cop.	20	30
Phoenix	7¼	9
Prince Con.	83	84
Rico Well.	14	15
Royall	7¼	7¾
Seven	1	1¼
S. K. Coal	245	247½
S. K. Con.	225	230
Sioux Con.	2	3
S. Hecla	227½	230
Tar Babe	6¼	9
Tint. Cent.	2	
Uncle Sam	1	2
Con.	2	3
Union Chief	1	2
Un. Tintic	—	¾
Utah Con.	6	7
Tintic	1	1¼
Vic. Con.	1	—
Wilbert	¼	¾
W. Toledo	2¼	4
Yankee	—	38

LOS ANGELES STOCK EXCHANGE.

Union Oil Declines—Heavy Trading in Big Jim—Columbia Oil and Investment Stronger.

Oil stocks dominated the trading on the local board yesterday. Associated was firm at 58.50, but Union slumped badly with each sale, closing one point off at 66.00. Columbia evidenced improvement at 82½ and forty-five shares of Traders changed hands off board at 30.00. The bank list showed activity when ten shares of Citizens' National were transferred at 241.00. Big Jim continued to advance and a large number of sales were recorded at the better figure of 41. Los Angeles Investment was also stronger and closing sales were registered at 44. Bonds were neglected, but the entire list was slightly stronger on bid prices, this being especially true of the various Home Telephone securities. Home Telephone common achieved a gain of half a point, but the preferred stock was rather unsteady at 55.00 bid.

LOCAL CLOSING.

STOCK QUOTATIONS.

[As posted at the Los Angeles Stock Exchange, 1 W. Hellman Building.]

OIL LIST.

	Bid.	Asked.
Amalgamated Oil	$ 80.00	$ 83.00
Associated Oil	58.12½	58.87½
Central	.30	.50
Columbia	.80	.85
Continental Oil		.07½
Enos Oil Co.	.02¾	.03
Fullerton Oil	1.00	1.05
Globe	.01	.03
Jade Oil Co.	.04	.04¾
Maricopa Northern	*2.00	
Maxol Oil Co.	.45	
Midway Northern	.11¾	
National Pacific Oil Co.	.02¾	.03¾
New Pennsyl. Pet. Co.	1¼	
Olinda Land Co. (Oil)	.25	.27
Pursan Oil Co.		*1.50
Rice Ranch Oil Co.	1.05	1.12
Traders' Oil Co.	29.00	35.00
Union	65.75	66.00
Union Provident Co.	65.00	67.00
United Petroleum	65.00	
United Oil Co.	.22¾	.24¼
West Coast Oil pfd.	114.00	120.00
Western Union		100.00
White Star Oil Co.	.09	.13

*Per 1000 shares.

BANK LIST.

	Bid.	Asked.
Cal. Savings Bank		$135.00
Citizens' National	$240.50	248.00
Commercial National		220.00
Farmers' & Merchants' Nat.	215.00	
First National	205.00	610.00
German-American Tr. & Sav.	350.00	
Hellman Com. Tr. & Sav.		220.00
Home Sav. Bank of L. A.	137.50	150.00
Hibernia Sav. & Loan	225.00	
Merchants' National	225.00	825.00
National Bank of Cal.	215.00	
Security Tr. & Sav. Bank	250.00	
Traders' Bank	95.00	
U. S. National Bank	155.00	

INDUSTRIAL LIST.

	Bid.	Asked.
Cal. Hospital		$ 90.00
Consolidated Realty Co.	$ 50.00	60.00
Emergency Hospital	33.00	
Home Telephone pfd.	55.00	60.00
Home Telephone	22.00	24.00
Hutchinson S. P. Co.	10.87½	
L. A. Athletic Club	3.50	
L. A. Brewing Co.	100.00	
L. A. Investment Co.	.42½	.43½
Pasuhsu S. P. Co.	21.00	22.25
Pac. Mutual Life Ins. Co.	500.00	550.00
Photomaterials Co. of Cal.	70.00	75.00
San Diego Home T. & T. Co.	2.00	5.00
So. Cal. Edison pfd.	91.00	94.00
So. Cal. Edison com.	71.00	
Sun Drug Co.	.87½	.87½
Title I. & Tr. Co.	150.00	
U. S. L. D. T. & T. Co. pfd.	5.00	

BOND LIST.

(With Accrued Interest.)

	Bid.	Asked.
Associated Oil Co.	101½	104
California Pacific Ry.		98
Corona Power & W. Co.	90	
Cucamonga Water Co.		100
Edison Elec. Co., 1st R.	97½	
Edison Elec. Co., old issue	96	100
Home Tel. Co., 1st Ref.	90	91
Home Tel. Co., 1st Ref.	82¾	84
L. A. & Pac. Ry.	42½	
L. A. Gas & E. Corp.	93	
L. A. Pac. 1st Con. Mtg.	91¼	
L. A. & Pasadena Elec. Ry.		97¼
L. A. Railway Co.	87½	
L. A. R. R. Corp. 5s	87¼	90
L. A. Traction Co.	93	96
Mission Trans. & M. Co.		80
Pac. Elec. Ry. Co.	94¼	
Pac. Light & Power Co.	89¼	90¼
Pac. L. & P. Ltd.	92	94
Pasadena Home T. & T. Co.	94	
Pomona & Ont. L. & P. Co.	80	
Prod. Transportation Co.	95	99¼
S. A. Monica Land T. Co.	40	70
S. Monica H. T. & T. Co.	40	
S. Diego Home T. & T.	42	
Temescal Water Co.	100	
Traders' Oil Co.		35
Union Oil Co.	87¼	90
Union Transportation Co.	92¼	94
U. S. L. D. T. & T. Co.	70	75
Whittier Home T. & T. Co.	73¼	

MINING LIST.

	Bid.	Asked.
Arizona Tom Reed Co.	$ 12.	$ .23
Big Jim Gold Mining Co.	.03¾	
California Hills	.01	
Cons. Mines Co.	*0.00	.01¼
Firestone Gold	.10	.22
Gold Range	.11¼	.13¼
Ivanhoe Con. Mines Co.	.12¾	
Lucky Boy	.07	.13½
Tom Reed Gold	1.50	1.85
United Eastern	3.05	
United Western	.07	.11
Yellow Pine	.05¾	1.00
Jerome Oatman	.19	

*Per 1000 shares.

SALES.

Morning session: 10 Associated Oil at 58.37½; 750 Columbia Oil at 82½; 100 L. A. Investment at 42; 148 do., at 43; 100 do., at 43½; 3800 Big Jim Gold at 41.

Afternoon session: 10 Citizens' National Bank at 241.00; 20 Union Oil at 67.00; 10 do., at 66.50; 10 do., at 66.25; 10 do., at 66.00; 5 Associated Oil at 58.50; 10 Home Telephone common at 28.00; 600 L. A. Investment at 44; 1850 Big Jim Gold at 41; 1000 at 40¾; 5000 Consolidated Mines at 1.

Informal: 230 L. A. Investment at 42; 138 do., at

Grain.

WHEAT PRICES ARE BID UP.

NEARLY FOUR CENTS ADVANCE FORCED BY BULLS.

Fear that Canada Would Seize Three Cargoes Offset All Other Influences and a Continuous Bulge Results Despite General Profit-taking—Corn is also Stronger.

[BY A. P. NIGHT WIRE.]

CHICAGO, Dec. 2.—Fears expressed that Canada would seize more wheat had a decidedly bullish effect today on prices here. The market closed strong, 3¾ to 3¾ net higher, with December at 1.09¾ and May at 1.12¾. Notable gains were made, too, in other grades—corn, 1¼ to 2¼; oats, 1¾ to 2, and provisions, 15 to 45.

Bulges in the price of wheat were usually continuous throughout the day. Despite a good deal of profit-taking by holders, the close was within ¼ of the topmost level reached.

Cars advanced to new high prices for the season.

Big export sales helped to lift the wheat market.

Large decreases in the stock of meats at western points as compared with a year ago were largely responsible for the strength of provisions.

CLOSING PRICES.

Wheat, December, 1.09¾; May, 1.12¾. Corn, December, 67¾; May, 70¾. Oats, December, 43¾; May, 45¾. Pork, January, 18.25; May, 18.20. Lard, January, 9.62; May, 9.90. Ribs, January, 9.45; May, 9.95.

CASH GRAIN.

Wheat, No. 2 yellow, old, 71¼@72; No. 4 mixed, new, 64½; No. 4 white, new, 69@69½. Rye, No. 2 nominal; No. 3, 90. Barley, 59@71; timothy, 5.00@7.75; clover, 10.00@19.00, mostly 16.50@17.50.

Chicago Grain Market.

[Supplied by R. F. Hutton & Co., Members New York Stock Exchange, 118 West Fourth street, Los Angeles.]

CHICAGO, Dec. 2.—Following is range of quotations:

	High.	Low.	Bid.	Close—Asked.
Wheat—				
Dec.	1.09¾	1.12¾	1.09	1.12¾
May	1.12¾	1.09	1.09¾	.....
Corn—				
Dec.	.69¾	.71	.69¾	.70¾
May	.69¾	.69¾	.69¾	.....
Oats—				
Dec.	.44¾	.45¾	.44¾	.45¾
May	.43¾	.44	.43¾	.43¾
Pork—				
Jan.	18.35	18.25	17.95	.....
May	18.50	18.20	18.00	18.20
Lard—				
Jan.	9.65	9.62	9.55	9.62
May	9.92	9.87	9.75	9.90
Ribs—				
Jan.	9.62	9.77	9.65	9.75
May	9.92	9.97	9.82	9.95

SAN FRANCISCO MARKET.

FRUIT, GRAIN AND PRODUCE.

[BY A. P. NIGHT WIRE.]

SAN FRANCISCO, Dec. 2.—Receipts: Flour, 1290 quarters; barley, 3625 centals; beans, 2832 sacks; potatoes, 6175 sacks; hay, 420 tons; wine, 74,300 gallons; hides, 870. Beans: Large white, 6.00@6.10; small white (southern) 6.10@6.25; limas, 4.95@5.00; pink, 4.65@4.75. California bayous, 5.55@5.60. Dorado, 5.40@5.60. Vegetables: String beans, 5@7; tomatoes, per crate, 75c; egg plant, 5@7.

Calibboard sales.

[BY A. P. NIGHT WIRE.]

SAN FRANCISCO, Dec. 2.—Wheat, barley, trading. Barley, firm: December, 1.30¾ bid, 1.35 asked; May, 1.30. Afternoon session: Wheat, firm; no trading. Barley, firm; 1.30 bid, 1.34 asked; May, 1.37 bid, 1.40 asked.

Local Grain Market.

The following are quotations furnished by the Grain Exchange. All prices quoted are based on lots of 100 tons or over, and are f.o.b. Los Angeles.

	Bid.	Asked.
Rich turkey milling wheat	....	$2.05
No. 1 club milling wheat	....	1.80
No. 1 feed wheat	....	1.77½
No. 1 white oats	....	1.55
No. 1 red seed oats	....	1.97½
No. 1 bright feed oats	....	1.65
No. 1 feed barley	1.32½	1.40
No. 1 fall feed barley	1.32½	1.37½
Argentine corn	....	1.67½
Egyptian corn	....	1.55
Mills Basis local	....	1.27½
Oats milldrops	....	20.00
White oats top	....	19.00

SPECIALS.

Barley futures:
2nd half December.. 1.35 1.42½
January 1.35 1.47½
May 1.42½

Portland Wheat Market.

[BY A. P. NIGHT WIRE.]

PORTLAND (Or.) Dec. 2.—Wheat, steady; no trading. Spot bids: Bluestem, 96; fortyfold, 94; club, 91½; Red Fife, 89; Red Russian, 89.

New York General Market.

[BY A. P. NIGHT WIRE.]

NEW YORK, Dec. 2.—Wheat, spot, easier. Corn, spot, firm. Oats, spot, steady. Hay, hops, hides and wool, steady.

Chicago Live-stock Market.

[BY A. P. NIGHT WIRE.]

CHICAGO, Dec. 2.—Hogs, receipts 6,000; fairly active, 5 to 10 cents above yesterday's average. Bulk, 6.10@6.70; light, 6.85@6.60; mixed, 6.55@6.90; heavy, 6.25@6.55; rough, 6.25@6.45; pigs, 3.75@5.35. Cattle, receipts 6000; steady. Native beef steers, 5.60@10.55; western steers, 6.20@8.25; cows and heifers, 2.85@8.25; calves, 6.50@10.50. Sheep, receipts 12,000; firm. Wethers, 5.00@6.50; lambs, 7.00@9.05.

Kansas City Live-stock Market.

[BY A. P. NIGHT WIRE.]

KANSAS CITY, Dec. 2.—Hogs, receipts 6500; steady. Bulk, 6.25@6.60; heavy, 6.50@6.60; packers and butchers, 6.35@6.60; light, 6.20@6.50; pigs, 5.00@6.00. Cattle, receipts 2500; steady. Prime fed steers, 9.25@10.00; dressed beef steers, 7.00@9.00; western steers, 6.25@8.25; stockers and feeders, 5.25@7.50; bulls, 4.50@5.75; calves, 6.00@8.50. Sheep, receipts 8000; steady. Lambs, 6.60; yearlings, 6.25@7.40; wethers, 5.50@6.25; ewes, 4.75@5.75.

Portland Live-stock Market.

[BY A. P. NIGHT WIRE.]

PORTLAND (Or.) Dec. 2.—Cattle, steady; receipts 237. Steers, choice, 7.00@7.25; good, 6.85@7.00; medium, 6.25@6.85; cows, choice, 5.50@5.75; good, 5.25@5.50; medium, 4.75@5.25; calves, choice, 5.50@6.00; good, 4.75@5.50; bulls, choice, 3.50@5.00; stags, 4.00@5.25. Hogs, weak; receipts 1723. Prime light, 6.00@6.10; prime strong weights, 6.00@6.10; prime to prime mixed, 5.50@6.00; rough heavy packing, 5.00@5.25; pigs and skips, 5.00@5.25. Sheep, steady; receipts 617. Choice spring lambs, 7.00@7.50; common spring lambs, 6.25@6.75; choice yearlings, 6.25@6.50; good yearlings, 6.00@6.25; old wethers, 6.00@6.25; choice light ewes, 5.25@5.50; good ewes, 4.75@5.25; common heavy ewes, 4.25@4.75.

New York Dairy Market.

[BY A. P. NIGHT WIRE.]

NEW YORK, Dec. 2.—Butter, steady; receipts 7858; creamery extras, 34½@35; firsts, 29@33; seconds, 25@27½. Cheese, steady; receipts 9803; fresh specials extra fine, 39@40; extra firsts, 37@38; seconds, 28@32. Eggs, firm; receipts 2101; State whole milk held specials, 17; do., average extras, 16½@16¾; do., current receipts specials, 16½; do., average firsts, 16¼.

San Francisco Dairy Market.

[BY A. P. NIGHT WIRE.]

SAN FRANCISCO, Dec. 2.—Butter, fresh extras, 27½; prime firsts, 25; fresh extras, 24. Eggs, pullets, 38. Young Americas, 16.

Chicago Dairy Market.

[BY A. P. NIGHT WIRE.]

CHICAGO, Dec. 2.—Butter unchanged. Eggs, higher; receipts 1860 cases; firsts, 29@30; ordinary firsts, 27@28; at mark, cases included, 26@29.

STOCKS AND BONDS IN SAN FRANCISCO.

[BY A. P. NIGHT WIRE.]

SAN FRANCISCO, Dec. 2. — Following is today's range of prices:

	Bid.	Asked.
U. S. Bonds—		
4s quarterly coupon (new)	109½	....
2s quarterly coupon	100¾	....
State Bonds—		
Highway 4s	4.20	4.25
San Francisco Harbor Imp. 4s	....	4.50
Municipal Bonds—		
San Francisco Municipal 3½s	4.80	....
San Francisco Municipal 4½s	....	4.60
San Francisco Municipal 5s	4.60	4.70
Miscellaneous Bonds—		
Associated Oil Co. 5s	102	104
Bay Counties Power Co. 5s	100¼	....
Cal. Central Gas & Electric 6s	100¼	102
Cal. Electric Gen. Co. 5s	....	97
Cal. Pipe Gen. Co. Unifying 5s	....	97
Cal. Tel. & Light Co. 6s	....	....
California Wine Association 5s	93¾	....
Central Cal. Traction Co. 5s	....	....
City Electric Co. 5s	89	89½
Coast Counties Light & Power 5s	....	93
Edison Light & Power 5s	100	....
E. I. du Pont de Nem. Pdr. 4½s	102½	....
First Federal Trust Company 5s	100½	....
Great Western Power Co. 5s	83¼	85¾
Honolulu R. T. & L. Co. 6s	104	....
Lake Tahoe Ry. & T. Co. 5s	....	85
Los Angeles Electric Co. 5s	96¾	....
Los Angeles Gas & Electric Un. 5s	100	....
Los Angeles Gas & Elec. Corp. 5s	95	....
Los Angeles Gas & Electric 6s	99¾	97
Los Angeles Railway 5s	....	89
Los Angeles Railway Corp. 5s	....	....
Los Angeles Lighting Ctf. 5s	100	....
L. A.-Pacific Ry. 1st Con. Mtg. 5s	94¼	....
L. A.-Pacific Railway of Cal. 5s	....	....
Mable Water Improvement Co. 5s	....	100
Market Street Ry. 1st Con. Mtg. 5s	87	....
Northern California Railway 5s	100¾	....
Northern California Power Co. 5s	97	....
Northern California Power Con. 5s	97¼	....
Oakland Gas, Light & H. 5s	100¾	....
Oakland Transit Co. 5s	95	98
Oakland Transit Co. 5s	85	....
Oakland Transit Con. 5s	93	....
Oakland Traction Con. 5s	85	88
Omnibus Cable Railway 6s	....	....
Pac. Electric Corp. 6s	93¾	....
Pacific Gas Imp. 4s	90	....
Pacific Gas & Electric Co. 5s	90¾	95
Pacific Electric Railway Co. 5s	93¾	....
Pacific Light & Power Co. 5s	91	....
Pacific Light & Power Ctf. 5s	91	91½
Pacific Tel. & Tel. Co. 5s	100¾	101
Sacramento Electric, Gas & Ry. 5s	99¾	99½
San Joaquin Light & Power 5s	98	....
S. J. L. & P. Cor. (See Al 5s	100	95
S. F., Oakland & San Jose Ry. 5s	....	....
S. F., Oak. & S. J. 2nd Mtg. 5s	....	60
S. F. B. R. of C. 1st C. Ctf. 5s	100¾	....
S. F. B. R. of C. 1st Refg. 4s	85	120
S. F. Branch Railway of Cal. 5s	120	....
S. F. B. R. Co. 1st Refg. 4s	....	....
S. F. Water Co. Con. Mtg. 4s	94¾	95¼
United R. R. of S. F. 4s	44¾	45
Valley Counties Power Co. 5s	48	80
Water Stocks—		
Marin County	50	....
Spring Valley Water Co.	57	57½
Gas and Electric Stocks—		
Northern California Power Co. Com.	10¾	11¼
Oro Electric Corp. 1st	....	11
Oro Electric Corp. com.	1	....
Insurance Stocks—		
Firemen's Fund	245	245
Bank Stocks—		
American National Bank	....	190
Anglo-California Trust Co.	105	114
Anglo & London-Paris Nat'l Bank	134	....
Bank of California, N. A.	274½	....
First National Bank of S. F.	217½	222½
Mercantile National Bank	....	220
Savings Union Bank & Trust Co.	259	....
Savings Banks—		
German Savings & Loan	3250	....
Humboldt Savings Bank	105	....
Mutual Savings Bank (250 paid up)	73	82½
Security Savings Bank	345	....
Powder Stocks—		
E. I. du Pont de Nem. pfd.	100	....
Sugar Stocks—		
Hawaiian Commercial & Sugar	41¾	42
Hawaiian Sugar Co.	38¾	....
Honokaa Sugar Co.	24¾	....
Hutchinson Sugar Plantation	24¾	24½
Onomea Sugar Co.	40	....
Paauhau Sugar Plantation Co.	24	25
Union Sugar Co.	24¾	....
Oil Stocks—		
Amalgamated Oil Co.	51¾	52
Associated Oil Co.	25¾	....
Pacific Crude Oil Co.	10	....
Sterling Oil & Dev. Co.	1.10	1.25
West Coast Oil pfd.	115	....
Miscellaneous Stocks—		
Alaska Packers' Association	91¾	92
Armsby Co. of New York pfd.	....	95
Cal. Fruit Canners' Association	136	137½
California Wine Association pfd.	....	91
Cal. Wine Association com.	....	90
Hunt Bros. Co. pfd.	....	100
North Alaska Salmon Co.	....	120
Pacific Auxiliary Fire Alarm	4	....
Pacific Tel. & Tel. pfd.	95¾	....
Pacific Tel. & Tel. com.	46	47
Philippine Tel. & Tel. Corp.	13¾	....
Vulcanus	22	....
Pacific Gas & Electric 1st pfd.	80¾	....
Pacific Gas & Electric 1st pfd.	93	....
Pacific Gas & Electric com.	57½	58½

SALES.

Morning session—

4,000 Pacific Light & Power Ctf. 5s..... 91¾
4,000 Los Angeles Railway 5s..... 90¾
1,000 Los Angeles Railway 5s..... 90
9,000 Spring Valley Water Co. 4s..... 88
2,000 United R. R. of S. F. 4s..... 45½
2,000 United R. R. of S. F. 4s..... 45
40 Associated Oil Co..... 25¾
102 Spring Valley Water Co..... 57½
20 Northern California Power..... 10¾
100 Northern California Power..... 10¾
100 Northern California Power..... 11¾
50 Northern California Power..... 11¾
8 Natomas pfd..... 22
50 Alaska Packers' Association..... 92
25 Hawaiian Sugar Co..... 40
50 Paauhau Sugar Plantation Co..... 24¾

Afternoon session—

16,000 Spring Valley Water Co. 4s..... 88
9,000 Pacific Tel. & Tel. 5s..... 99½
12,000 Cal. Gas & Electric Unifying 5s..... 90¾
4,000 Great Western Power 5s..... 85
16,000 Los Angeles Railway 5s..... 90
1,000 Southern Pacific Ref. 4s..... 90
6,000 Northern Cal. Power Con. 5s..... 73½
8,000 Northern Cal. Power Con. 5s..... 74
2,000 City Electric Co. 5s..... 89½
100 Associated Oil Co..... 25¾
100 Associated Oil Co..... 25¾
50 Associated Oil Co..... 25¾
75 Spring Valley Water Co..... 57½
50 Spring Valley Water Co..... 57½
5 Alaska Packers' Association..... 92
200 Hawaiian Commercial & Sugar..... 41¾
200 Hutchinson Sugar Plantation..... 23¾
135 Union Sugar Co..... 24¾
105 Paauhau Sugar Plantation Co..... 24¾

Unlisted—

5,000 Associated Oil 1st Refg. 5s..... 88½
6,000 Western Pacific Railway 5s..... 98
6,000 Western Pacific Railway Ctf. 5s..... 98
250 Honolulu Plantation 4s..... 34½
50 Honolulu Plantation 4s..... 34½
50 Southern California Portland Cement.. 50

NEVADA MINING STOCKS.

SAN FRANCISCO MARKET.

[BY A. P. NIGHT WIRE.]

SAN FRANCISCO, Dec. 2. — Following are sales and range of quotations:

Sales.	Goldfield—	High.	Low.	Close—Bid.	Asked.
1,000	Atlanta	.22	.22	.23	.24
	Booth	....	....	.60	.62
2,500	Blue Bull	.64	.62	.62	.64
	C. O. D.	....	....	.03	.04
	Cobb, Frac.	....	....	.07	.08
	Daisy	....	....	.04	....
	Ind. R. B.	....	....	.04	.05
	Florence	....	....	.47	.48
8,400	Gold Gr.	1.35	1.35	1.22½	1.23
1,900	Jumbo Ex.	1.25	1.22½	1.23½	1.25
1,000	Lone Star	.03	.03	.03	.04
	Mayger	....	....	.17	.18
12,500	Speculand	.14	.14	.14	.15
4,500	Silver Pick	.06	.06	.05	.06
	Verde	....	....	.03	....
500	Yellow Tiger	.02	.02	.01	.02
2,000	Ora	.06	.06	.05	.06
2,000	Sandstorm	.07	.07	.06	.08
1,000	Kewanas	.22	.22	.23	....
	Manhattan—				
	Big Four	....	....	.05	....
	Dexter Union	....	....	....	.01
	Gold Wedge	....	....	....	.02
	Man. Con.	....	....	....	.02
	Man. Dexter	....	....	....	.01
	White Cap.	....	....	.08	.09
	Tonopah—				
2,500	Con. Virginia	.24	.22	.21	.22
	Candelaria	....	....	.15	.16
200	Hale & Nor.	.54	.54	.54	.56
500	Mexican	.24	.23	.23	.24
800	Ohio	.30	.29	.26	.27
	Rescue	....	....	.06	.08
1,000	Sierra Nev.	.50	.45	.44	.46
8,500	Union	.02	.02	.03	.04
	Tonopah—				
	Belmont	....	....	4.40	4.75
3,000	Cash Boy	.05	.05	.03	.04
1,000	Grizzly Queen	.02	.02	.02	.03
2,400	Jim Butler	1.00	1.00	1.00	1.02½
	Mayger	....	....	....	.60
	Midway	....	....	.14	.16
6,500	Mon. P. Ex.	.07	.07	.06	.07
500	Montana	.35	.35	.30	.35
100	Mizpah Ex.	.25	.25	.25	.28
27,000	McNamara	.05	.04	.03	.04
17,000	North Star	.17	.16	.13	.14
2,000	Rescue Eula	.08	.08	.08	.09
100	Tone of N.	6.85	6.85	6.75	....
350	Tonopah Ex.	5.85	5.85	....	6.75
	Tumbaga	....	....	.02	.03
800	West End	.78	.78	.78	.79
	Miscellaneous—				
	Am. T. Bond	....	....	.20	.25
500	C. S. Peak	.07	.07	.06	.08
800	Ner. Hills	.20	.20	....	.21
	Round Mt.	....	....	.41	.42
10,000	Rochester	.75	.75	.74	.76
1,100	Big Jim	.42	.41	.39	.40

Turpentine and Rosin.

[BY A. P. NIGHT WIRE.]

SAVANNAH (Ga.) Dec. 2.—Turpentine, firm, 54½ bid; sales, 1000 at 55; receipts, 343; shipments, 9; stock, 14,191. Rosin, firm; sales, 1738; receipts, 2138; shipments, 105; stock, 70,644. Quote: ABCDEF, 5.80; GHI, 5.85; K, 6.15; M, 6.50; N, 6.50; WG, 6.75; WW, 7.00.

California Oil Stocks.

[BY A. P. NIGHT WIRE.]

SAN FRANCISCO, Dec. 2.—Amalgamated, 52.00 bid; Coal, Central, 10 bid; Illinois Crude, 2 bid; Kern River, 250 bid; Nevada County, 10 bid; Pac. Crude, 12 bid, 15 ask; Palmer Union, 2 bid; Peerless, 350 bid; Premier, 15 bid, 19 ask; Section 25, 20.00 bid; Sovereign, 8 bid; S. W. & B., 6 bid; Sterling, 110 bid; West Coast, pfd., 115.00 bid. Sales: 50 Peerless, 3.50.

New York Sugar Market.

[BY A. P. NIGHT WIRE.]

NEW YORK, Dec. 2.—Raw sugar, firm; centrifugal, 5.14; molasses sugar, 4.37. Refined steady.

SHIPPING.

HARBOR OF LOS ANGELES.

ARRIVED—THURSDAY, DEC. 2.

Steamer Hattie Luckenbach, Capt. McDonald, from San Francisco.
Steamer Arolina, Capt. Hanna, from San Francisco.
Steamer Yale, Capt. Bartlett, from San Diego.
Steamer Harvard, Capt. White, from San Francisco.
Steamer Governor, Capt. Thomas, from San Diego.
Steamer Acme, Capt. Miller, from San Francisco.

SAILED—THURSDAY, DEC. 2.

Steamer Governor, Capt. Thomas, for Puget Sound, via San Francisco.
Steamer Yale, Capt. Bartlett, for San Francisco.
Steamer Harvard, Capt. White, for San Diego.
Steamer Hattie Luckenbach, Capt. McDonald, for ultrate port.

PASSENGER SCHEDULE.

All steamers call at San Pedro to and from ports further north.

TO ARRIVE.

Date.	From—Steamer.	Steamship Co.
Dec.	San Diego, Harvard	Pacific Navigation
Dec.	Portland, Beaver	P. F. & Portland
Dec.	San Francisco, Yale	Pacific Navigation
Dec.	Puget Sound, Congress	Pacific Coast
Dec.	San Diego, Yale	Pacific Navigation
Dec.	San Francisco, Harvard	Pacific Navigation
Dec.	Portland, Roanoke	North Pacific
Dec.	San Diego, Congress	Pacific Coast
Dec.	San Francisco, Yale	Pacific Navigation
Dec.	San Diego, Harvard	Pacific Navigation
Dec.	Puget Sound, President	Pacific Coast
Dec.	San Diego, Roanoke	North Pacific
Dec.	Portland, Beaver	P. F. & Portland
Dec.	San Francisco, Harvard	Pacific Navigation
Dec.	San Diego, Yale	Pacific Navigation
Dec.	San Diego, President	Pacific Coast

TO DEPART.

Date	From—Steamer	Steamship Co.
Dec.	San Francisco, Harvard	Pacific Navigation
Dec.	San Diego, Yale	Pacific Navigation
Dec.	Portland, Beaver	P. F. & Portland
Dec.	San Diego, Congress	Pacific Coast
Dec.	San Diego, Harvard	Pacific Navigation
Dec.	San Francisco, Yale	Pacific Navigation
Dec.	Puget Sound, Congress	Pacific Coast
Dec.	San Diego, Roanoke	North Pacific
Dec.	San Francisco, Arcadian	Independent
Dec.	San Diego, Yale	Pacific Navigation
Dec.	San Francisco, Harvard	Pacific Navigation
Dec.	Portland, Roanoke	North Pacific
Dec.	San Diego, President	Pacific Coast
Dec.	Puget Sound, President	Pacific Coast
Dec.	San Diego, Harvard	Pacific Navigation
Dec.	San Francisco, Yale	Pacific Navigation

LOCAL CARRIERS.

Steamer for Catalina Island leave San Pedro at 10 a.m., returning at 3:45 p.m.

Launches for Terminal Island leave foot of Fifth street, San Pedro, hourly from 10 a.m. to 3 p.m. daily, and until 7 p.m. Sundays. East San Pedro ferry every ten minutes from foot of Fifth street, San Pedro. Terminal Island ferry from foot of Canal street, Wilmington, and foot of Fifth street, San Pedro, every half hour.

IN PORT.

Steamer Thomas L. Wand, west bath.
Steamer A. M. Simpson, S. P. wharf.
Steamer Acme, O. H. D. & W. Co.

COASTWISE CARGO CARRIERS.

Steamer Wasp, Port Angeles, sailed Nov. 29.
Steamer Rhakonda, Gray's Harbor, sailed Nov. 27.
Steamer J. R. Stetson, Gray's Harbor, sailed Nov. 27.
Steamer Nebalem, Gray's Harbor, sailed Nov. 27.
Steamer Speedwell, Coos Bay, sailed Nov. 28.
Steamer Temple E. Dorr, Everett, sailed Nov. 28.
Steamer Doris, Gray's Harbor, sailed Nov. 27.
Steamer Eureka, Eureka, sailed Nov. 28.
Steamer San Gabriel, Umpqua River, loading.
Steamer Nicanicum, Astoria, sailed Nov. 28.
Steamer Raymond, Raymond, sailed Nov. 28.
Steamer Bee, Gray's Harbor, sailed Nov. 27.
Steamer Ravalli, Astoria, sailed Nov. 27.
Steamer Mandalay, Crescent City, loading.
Steamer Alaska Packers, Portland, loading.

TO AND FROM ATLANTIC PORTS.

Steamer Santa Clara, New York, loading.
Steamer Hawaiian, New York, loading.
Steamer Nevadan, New York, sailed Nov. 14.
Steamer Columbian, New York, sailed Oct. 13.
Steamer Ohioan, New York, loading.
Steamer Harry Luckenbach, Balboa, sailed Nov. 22.
Steamer Philadelphian, Balboa, sailed Nov. 22.
Steamer Pleiades, Balboa, loading.
Steamer Iowan, Boston, sailed Sept. 8.
Steamer Florence Luckenbach, New York, loading.
Steamer Panaman, New York, sailed Oct. 23.
Steamer Caroyn, Baltea, loading.
Steamer Santa Catalina, New York, loading.
Steamer Alaskan, Boston, loading.
Steamer Bennington, Philadelphia, loading.

COMING FROM FOREIGN PORTS.

British steamer Musician, London, sailed Aug. 27.
British steamer Crown of Seville, Glasgow, loading.
British steamer Merchant, London, loading.
British steamer Polydamas, Liverpool, sailed Sept. 14.
Japanese steamer Ushai Maru, Manila, sailed Oct. 1.
Steamer Stanley Dollar, Tocopilla, sailed Oct. 1.
Steamer Edgar H. Vance, Valparaiso, sailed Nov. 19.
Steamer George W. Fenwick, Valparaiso, sailed Oct. 21.
British steamer Hazel Dollar, Hankow, sailed Nov. 9.
Japanese steamer Seiyo Maru, Hongkong, sailed Nov. 10.
Steamer C. M. Clark, Balboa, sailed Nov. 10.
Steamer Rio Pasig, Shanghai, sailed Oct. 31.
Steamer Mayfair, Balboa, loading.
Steamer San Ramon, Orizaba, sailed Nov. 23.
Steamer Fairhaven, Corinto, loading.

TIDE TABLE.

Friday,	Dec. 3....	6:13	1:10	7:22	....
		6.9	0.0	4.1	....
Saturday,	" 4....	12:49	6:53	1:25	8:14
		6.8	0.0	4.2	....
Sunday,	" 5....	12:56	7:34	2:42	9:12
		1.9	7.7	—1.3	4.2
Monday,	" 6....	1:41	8:16	3:29	10:03
		2.0	7.5	—1.6	4.2
Tuesday,	" 7....	2:27	9:02	4:17	10:57
		2.2	7.0	—1.7	4.2
Wednesday,	" 8....	3:15	9:51	5:08	11:51
		2.2	7.4	—1.4	4.2

NOTE—In the above tabulation of tides the daily tides are given in the order of their occurrence, commencing with the early morning tide in the left-hand tide column, and the succeeding tides as they occur. On some days but three tides occur, the fourth tide occurring on the following morning. The first line gives the hour, the second the height in feet. Comparison will show high and low tides.

PORT ITEMS.

Bound from San Francisco to nitrate port to load for the Atlantic Coast, the steamer Hattie Luckenbach arrived here today. She discharged balance of cargo, loaded at New York, and proceeded in ballast for the West Coast.

The steamer Acme arrived tonight from San Francisco to complete her cargo for Mexican ports for the California South Sea Navigation Company. She will proceed tomorrow.

Eight steam schooners which have been delayed by the heavy southwest gale that has swept schedules along the Oregon and Washington coast for the past week, are expected here tomorrow. The steamer Wasp ran into the storm off Tillamook and 150,000 feet of the deckload went overboard. The steamer put into San Francisco with a bad list.

Chicago Stock Market.

[Furnished by Logan & Bryan, Members New York and Boston Stock Exchanges, Van Nuys Bldg., Los Angeles.]

CHICAGO, Dec. 2.—Following are closing quotations:

	Bid.	Close—Asked.
American Can com.	60½	61
American Can pfd.	111	112
American Ship com.	37	38
American Ship pfd.	80	81
American Tel. & Tel.	125	....
Booth Fisheries pfd.	....	84
Chicago City Railways	68½	69½
Chicago City Railways 1st.	74	76
Chicago City Railways 2nd.	18½	19½
Chicago Title & Trust	200	240
Commonwealth Edison	144¾	146
Diamond Match	111	113½
Illinois Brick com.	82¾	83½
K. C. Ry. & L. com.	....	20
K. C. Ry. & L. pfd.	....	82
National Biscuit com.	128	128
National Biscuit pfd.	128	128
National Carbon com.	135	135
National Carbon pfd.	120	121
People's Gas	117¾	118
Pneumatic Tool	79	80
Pneumatic Tool 8s	95¾	97
Quaker Oats com.	312	315
Quaker Oats pfd.	108	107
Sears Roebuck com.	172¾	173½
Sears Roebuck pfd.	126½	126½
Swift & Co.	120¾	120¾
Union Carbide	168½	169
Chicago Railways "A"	71	71¼
Chicago Railways "B"	71	72
Stewart-Warner	94	....
Stewart-Warner pfd.	97	97½
	125¾	....

Boston Stock Market.

[Furnished by Logan & Bryan, Members New York and Boston Stock Exchanges, Van Nuys Building, Los Angeles.]

BOSTON, Dec. 2.—Following were closing quotations:

	Close—			
	Bid.	Asked.		Bid.	Asked.
Ahmeek	94	95	Mafaulte	1	1 1-16
Alaska	23	23¼	Marlowe	1	1 1-16
Allouez	55	55½	Mex. Metals	21	....
Algoma	1¾	1¾	Miami	23¾	24
Am. Zinc	68½	68¾	Michigan	2	2¼
Arcadian	9¾	10	Mck. Dar.	57	61
Atlantic	1¾	1¾	Mohawk	59	60
B. S. Gas.	20	21	Nev. Con.	19¾	19¾
Battle	3¼	3¼	Nipissing	8¼	10¾
Belmont	1¾	1¾	N. Butte	30¾	31
Bine Bell	1¾	1¾	Nev. Hoog.	82	83
Bohemia	2¾	2¾	Ohio	2¾	3
Butte & B.	2¾	3	Offiverey	1¾	1¾
Butte & A.	25	40	Old Dom.	50	55
Butte & S.	70¾	71	Old Dor.	14	15
Calaveras	2¾	3	B. A. cont.	9¾	10
Cal. & A.	67½	68	Old Colony	3	4
Cal. Corbin	5	6	Oneota	1¾	1¾
Cal. & H.	505	508	Oneonlega	1	1¼
Canada	3¾	4	Osceola	84¾	84¾
Centennial	18	18¼	Bond Creek	14¾	15
Chief Con.	1¾	1¾	Quincy	82	85
China	65	65½	Rar Cons.	2¾	2¾
Cons. Ariz.	1¾	1¾	Santa Fe	34¾	35
Cooper R.	56	56½	Shannon	9¾	10
Crown R.	60	65	Shattuck	52	54
Daly West	3¾	3	Stewart	62	64
Davis Daly	2-16	1¾	Superior	87	88
E. Butte	15¾	15¾	S. Lake	5¾	6
First Nat.	53	53½	Sun. & B.	2¾	2¾
Fortuna	11	11½	Sup. Con.	29¾	30
Franklin	9¾	10	S. P. Co.	125	125¾
Granby	80	82	S. W. Miami	75	100
G. C. Zinc	6	6¼	Tamarack	49¾	50
Copper M.	4¾	4¾	Tonopah	6¾	6¾
Greene Cn.	42	44½	Trinity	9¾	10
Gild. Cons.	1¾	1¾	Utah Frac.	12¾	13
Hancock	16	16½	Utah Metals	9¾	9¾
Hollinger	27	27½	U. S. M. A.	....	....
Houghton	4¾	4¾	U. S. com.	46¾	47
Hoss. Con.	44¾	44¾	U. S. pfd.	48¾	49
Isle Royale	26½	27	Un. Frult.	151	155
Jumbo Ex.	1¾	1¾	Un. Verde	4¾	4¾
Kerr Lake	1¾	1¾	Utah Mach.	47¾	50
Kelsworth	2¾	2¾	Victoria	1	1
Lake Cop.	14¾	15	Winona	2	2¼
La Rose	80	83	Wolverine	58½	59
La Salle	1¾	1¾	Wyandotte

Public Service: City Hall, Courts.

At the Courthouse.

MOTHER WINS IN FIGHT FOR BABY.

SINGER WILD CARE FOR CHILD PENDING DIVORCE CASE.

Husband, Who Works with Movies, Fails in Effort to Have Her Declared Unfit to Maintain it and Judge Takes Lightly Report About Second Man.

Baby Kathleen Silvera held an ovation herself when Judge P. R. Parker, in extra sessions court yesterday, awarded her to the custody of her mother, Mrs. Nana King Silvera, in a proceeding brought by her husband, Edgar Silvera, bristling with sensational testimony. The name of Porter Custiss was brought into the hearing, but the court refused to weigh this evidence, holding that even with the interpretation put upon the friendship of Mrs. Silvera and Mr. Custiss, he would not "stamp a woman as unfit to have the care of her child."

Until Mrs. Silvera's divorce suit is tried, she will have little Kathleen to love and care for. The strain of the hearing yesterday brought her to the verge of collapse.

Mrs. Silvera is a singer. Formerly she was a moving picture actress. Her sister, Kathleen, is a scenario writer. Not only indignantly denying the charges made by her husband, Mrs. Silvera related stories of his alleged hounding of her and his alleged brutality in hurling her down the stairs of an apartment-house.

Mr. Silvera is connected with a motion picture company. He said his wife was not a fit person to have care of his daughter, who is 4 years old. He related a visit to the Knickerbocker apartments on the evening of June 4 last when, he said, Mrs. Silvera and Mr. Curtiss made a descent on the fire escape in an effort to evade him.

Mrs. Silvera testified she was never alone with Mr. Curtiss. On this evening he had accompanied her to the apartments because she worked late, but that he left her at the apartments of Mrs. Sallie Langdon. She heard a commotion in the hall, and Mrs. Langdon locked her in a room. She said that one of her husband's brothers told her if she turned against Mr. Silvera, "I will lie to ge the baby away from you, because I know that will kill you."

The Silveras were married in New York in 1907. In May, 1912, her husband was in New York. She went there and saw him, but, she said, "he did not kiss me. He told me he did not want me. Subsequently he was unruly, and I told him I would not live my life with him."

Depending on her own efforts Mrs. Silvera said she is supporting herself, the baby, her mother and helping a sister. In her divorce suit she charges defamation and nonsupport.

AN OLD MAMMY.
SHE CONTESTS WILL.

By years of frugality James Williams, a colored janitor of Pasadena, accumulated property valued at $1500. He became ill and made a will, leaving his estate to William H. Cummings and naming Rev. E. R. Driver, pastor of a local colored church, executor.

Now the janitor had an aged mother living at Seneca, S. C. When she received word of her son's death, she mourned, but when she learned that he had willed his fortune away, her friends raised the money and sent her to this city to contest the probate of the will.

The quaint old woman—she is 80, appeared in Judge McCormick's court yesterday, bringing with her the memory of "Down South before the war." She is opposed by the brethren of the church, and the resultant testimony frequently referred to the "Holy Rollers."

COUNTER-CLAIMS.
NURSE OR BOARDER?

Mrs. Lenore Everett, who alleges that her services as nurse, cook and housekeeper at the home of her sister, the late Mrs. Edith Kenton, were reasonably worth $50 a month, brought suit against John W. Kenton, the husband and administrator of Mrs. Kenton's estate, to recover $1325.

The action came on for trial before Judge Hewitt yesterday. The testimony of Mrs. Everett showed that her sister was ill and that from October 1, 1910, to February 17 last, when Mrs. Kenton died, she was nurse, cook and housekeeper. She was paid $270, she testified, and claimed a balance due of $955.

Mr. Kenton put in a counter-claim setting up that Mrs. Everett came into his home with her daughter, Erma Everett, that Mrs. Everett obtained employment with the Western Wholesale Drug Company and that Mrs. Kenton boarded and cared for Erma. For this period, from October to May, 1910, a claim of $100 is made. The following year Mrs. Everett worked for the Hollywood Water Company, and Erma was boarded at the rate of $20 a month or $240 for the period. A charge of $425 is made for boarding Mrs. Everett and while she was not working, a further charge of $297.50, bringing the total due the estate, as alleged, to $1200.66. The value of Mrs. Kenton's estate is $15,000.

SOUSED, SHE SAYS.
HUSBAND PLAYED HOSE.

Mrs. Roxey N. Ostoja sued for divorce. In Judge Monroe's court yesterday she gave an instance of his behavior. She said he turned the hose on her when they disagreed over the question of planting grapevines.

Mr. Ostoja was inclined to blame his mother-in-law for their domestic infelicity. They were happy until she came, he told the court. He also said that since the divorce suit was filed, he had taken his wife to card parties and to cafes and in consequence they had been happy. The case will be concluded this morning.

NIGHT LIFE.
FEATURE OF COMPLAINT.

Alleging that her husband, Harry V. Gentry, wealthy grading contractor, since he became infatuated with Myrtle Werritt November 1, 1914, has every evening since that date remained away from home until 2 a.m., Mrs. Lucy C. Gentry relates in her divorce suit filed yesterday through Attorneys Fredericks, Hanna and Musgrove, how she encountered him and the alleged other woman in a cafe. She says he became angry and abused her.

The filing of the suit caused a stir in the fashionable district where the Gentrys reside at No. 373 South Bonnie Brae street. Mr. and Mrs. Gentry were residing together even at the time the complaint was filed. Mr. Gentry was served with the summons at home. Myrtle Werritt was named as co-respondent and made a defendant to the action. The Merchants' National Bank and the Security Trust and Savings Bank were joined as defendants, in view of the property interests and securities involved.

The Gentrys were married at Riverside October 28, 1903. They have two children, Katherine, 11 years old, and Henry, aged 3. Mrs. Gentry asks for half of the community property, valued at $40,000, the custody of the children and alimony of $200 a month.

On information and belief she alleges that her husband's infatuation for Myrtle Werritt caused him to leave her home alone night after night. She says he went on long auto rides, visiting the cafes in company with Myrtle and drinking. On his return home in the early hours of the morning, Mrs. Gentry complains that he would not tell her where he had been. She also says he would be intoxicated.

She asserts that on November 27 last she saw Mr. Gentry and Myrtle Werritt in Turner Hall Cafe, and he abused her when she appeared. She says that Myrtle Werritt and other women called for Mr. Gentry on the telephone, and because of his alleged night life and these calls, her health was affected.

Mr. Gentry has grading contracts on hand worth a great deal of money, one of the largest being at La Canada. The courts will be asked Monday to issue an order restraining him from disposing of any of the property pending the trial of the suit.

HOLDS DUNCAN.
JUDGE REFUSES BAIL.

Judge Craig refused to grant Harry Duncan, charged with the murder of Police Sergeant Toolen, his freedom yesterday, on bail, taking the matter under advisement for final decision on Monday. On that day, he will also set the date for trial.

At the arraignment yesterday morning, Deputy District Attorney Selph asked that the date for the hearing be placed on the calendar as soon as possible. Attorneys for the defendant made no objection to this plan, saying they would probably be able to spring a surprise in their defense, which will speedily terminate the trial and bring the release of their client.

LOVE'S A BUBBLE.
AND FATHER BURSTS IT.

Love came early to Elmer Kendrick, a Polytechnic High School student. Matrimony followed close on the winged god's heels. Then the bubble exploded when Thomas H. Kendrick, the father, found his son's marriage certificate, for Elmer had "gone and done it" without a by-your-leave.

Elmer's romance concerned himself and Miss Willetta Eidson, a clerk in a Redondo Beach store. Elmer is 16 years old; his bride is aged 21. November 10 the happy event took place, and feeling the responsibility of a married man, Elmer quit school and went to work to support his wife. He made frequent trips to the beach.

Mr. Kendrick wondered at these frequent absences. He had a talk with his boy, but the latter never peeped. The secret was his own and his bride's. But fate was against him. Father Kendrick discovered a document in his son's overcoat. He saw with amazement it was a marriage certificate, and then and there he learned he had a daughter-in-law. Elmer confessed. He wanted to show his father his wife. He was proud of her, but Mr. Kendrick did not want his son to have domestic ties, so yesterday he filed suit for annulment through Attorney Blakely.

LIGHT AND BEAUTY.
WILL APPEAL JUDGMENT.

Because of the fine points raised in the damage suit of Mrs. A. L. Barber against the Southern California Edison Company for depriving her of electricity necessary to the conduct of her beauty parlors, the Edison Company will probably appeal from the judgment given in Judge Jackson's court in favor of Mrs. Barber for $900 actual and $600 exemplary damages. Attorney W. A. Freeman, appeared for Mrs. Barber and Bauer and Cunningham for the corporation.

One of the points raised was that Mrs. Barber had not made payment for a bill of $2.50 through her bank. Under one statute it is required to make a payment. Under another statute it is only necessary for the consumer to refuse to pay before the current is shut off.

Mrs. Barber refused to pay a bill of $9.55 due for electricity furnished at the residence of her husband, and because of this refusal, the corporation, she alleged, declined to accept payment for the amount of current supplied to her beauty parlors. She set up that her husband was responsible for light bills at the residence, and she paid the bills for the light at the beauty parlors, under an agreement with her husband.

INS AND OUTS.
ABOUT THE COURTS.

WINS HIS SUIT. Tried before Judge Craig in 1912 and thrown out of court on a non-suit, the $25,750 damage suit of David Baillargeon against J. H. W. Myers for personal injuries sustained, went to a jury in Judge Wood's court yesterday, resulting in a judgment for $5750 against Mr. Myers. Baillargeon being a minor, the suit was brought by Marietta Baillargeon, as guardian. The testimony showed that the auto driven by Mr. Myers collided with Baillargeon's bicycle. The youth's leg was broken and after it was amputated. The accident occurred at Fourth and Hill streets, June 26, 1911.

IMPROVEMENT WORK. Condemnation suits for sewer construction were filed by the City of Los Angeles against Occidental College, the Empire Securities Company, the Fairchild-Gilmore-Wilton Company, the German-American Trust and Savings Bank, the Elliot & Horne Company and others. The proposed sewer is for Highland Park near Pasadena avenue and Avenue Fifty. The second suit is in contemplation of improvement work at Twelfth and Deleware streets. The defendant is E. C. Bower, the Los Angeles Pacific and Land Company and others.

WIFE'S COMPLAINT. Mrs. Leona F. Horton filed suit for separate maintenance yesterday against Ira M. Horton, who holds a fourth interest, she says, in the Pacific Auto Tours Company. She alleges that at the time of their marriage, he promised to care for and educate her two children by a former marriage, but afterward he refused to do so. She alleges he declared his intention of leaving the State, but said he would come back if she sent her children away. The court is asked to issue a restraining order on the property.

WOULDN'T COME BACK. Because the secretion, if any, had taken place in New York and not in this State, Judge Monroe yesterday denied a decree of divorce to Mrs. Agnes Blume, wife of Joseph Blume, well-known on this coast in horse racing circles. Mrs. Blume testified she had gone to New York when she learned her husband was there to become reconciled. He had deserted her in San Francisco four years ago. Meeting Mr. Blume in front of a New York hotel, she said she pleaded with him to return to her, but he told her she need not worry and walked away.

INCORPORATIONS. Los Angeles Motor Car Company, incorporators, T. A. Robinson, A. R. Niles, E. B. Drew, H. S. Cross and F. C. Wheeler, capital stock, $100,000, subscribed, $500; H. G. Pangburn Company, incorporators, H. G. Pangburn, R. H. Mulford and A. Miller, capital stock, $5000, subscribed, $3; Lotus Social Club, incorporators, A. W. Ballard, Henry J. Wilkinson and J. R. Bowman, no capital stock; Stephenson Avenue Methodist Church, incorporators, August Bretzke, Charles Austin, R. H. James, G. A. Vennink and N. E. Allen, no capital stock.

TESTIMONY CLOSES.

The entire day was spent yesterday in closing the testimony for the defense in the charge against Sol Alexander of Long Beach, of obtaining $3200 from Mrs. Mary T. Eeles by representing that he was an officer of the Federal government. The charge to the jury will be delivered this morning by Federal Judge Bean.

If Tuberculosis Threatens

your chances for defeating this dreaded disease depend largely on your ability to restore or maintain the body's natural functioning.

To do this, one requirement is proper attention to diet and pure food. Also rest and fresh air, day and night. Hygienic living is the best insurance against tuberculosis.

Where the system is run down and likelihood of serious consequences thus increased, Eckman's Alterative has proved beneficial. This is a lime treatment—but unlike any other. For here the lime content is so combined with other ingredients as to be easily assimilated in most cases.

A trial can do no harm, since Eckman's Alterative contains no poisonous or habit-forming drugs.

Eckman Laboratory, Philadelphia.
Sold by The Owl Drug Co., Los Angeles.

The Exquisite Flavor Will Win You

The exquisite flavor and delicate aroma of Newmark's Pure High Grade Coffee will win you as it has thousands of others.

An expert blending of the finest coffees the world produces, Newmark's Pure assures you of unvarying excellence and ultra quality.

NEWMARK BROS.
Los Angeles.

Rich
Aromatic
Delicious
And It Never Varies.

(30)

Steel Cut Chaffless

At the City Hall.

IMPROVEMENTS IN P. E. TERMINALS.

ORDER OF UTILITIES BOARD IS ISSUED.

Contracts for Elevated Tracks and Terminals at Street and Changes at Hill-street Station to be Let Immediately and Cars Taken off Main.

Official orders for rerouting Pacific Electric cars to relieve congestion in Main street and for the construction of elevated tracks and temporary ground terminals at the rear of the Pacific Electric Main-street station, and for new terminal facilities at the Hill-street station, were issued by the Public Utilities Board yesterday. The changes in routing of the red cars are to be effective January 15, 1916, and after that date all cars on the southern divisions of the Pacific Electric will keep off Main street and use the Los Angeles street station, while the only cars that will be allowed to use the Main-street entrance will be those now in use on the northern division. This will reduce the number of cars using Main street from 6 a.m. to 7 p.m., from about 900 to about 600.

The Utilities Board order issued yesterday relative to the construction of the elevated tracks from the rear of the Main-street station eastward to San Pedro street requires the Pacific Electric Company to file with the Utilities Board a copy of its contract for construction by the last of the present month, and the elevated tracks and terminals specified in the plans of the Utilities Board must be completed by July 15, next. Contracts for the special work required for the changes in the Hill-street station must be filed with the Utilities Board by the 20th of the present month, and work must be started not later than January 15, 1916. The improvements at the Hill-street station will include umbrella sheds and tracks that will permit more rapid handling of cars and less "parking" of the red cars in Hill street.

President Lane of the Utilities Board said yesterday that as soon as the elevated tracks and terminals at the rear of the Main-street station are completed another order will be issued rerouting the Pacific Electric cars so that the Pasadena line will be practically the only one to use Main street. These cars will then be rerouted so that coming into the city in the morning they will traverse Main street running south, and make the loop outbound by way of San Pedro street, while the direction of this loop will be reversed during the afternoon.

President Lane said the order sued yesterday has been a subject of considerable discussion with officials of the Pacific Electric Company, but an agreement has been reached and the company is ready and able to finance the improvements; and now that details have been agreed upon, the work will be rushed to completion.

NO CASH TRADE.
CLUBS ON CREDIT BASIS.

Various provisions of the proposed social club liquor license ordinance were discussed by the Public Welfare Committee yesterday, which met with representatives of the various clubs of the city. The main points decided were to set the hour for closing the club bars at 2 o'clock, in conformity with the State law; to provide that no club shall do a cash business in liquors, but that all sales shall be by the charge system to bona fide members and guests only, and that no minors shall be permitted in the rooms in which liquor is sold. There was a division of opinion on the question of permitting liquor to be taken out of the club building, and this will be threshed out next Monday at a meeting to which the members of the Police Commission will be invited.

Councilman Conwell presented an amendment defining a social club and requiring that such a club, in order to sell liquor, must have a bona fide membership of at least 100, who pay dues, and the list of members in good standing at the beginning of each year must be filed with the Police Commission. No cash may be passed in any sale of liquor, but cards must be signed and the sale charged to the member's account. This provision, the members of the committee believe, will wipe out the "one-man" clubs that are listed as "blind pigs" by the police.

Councilman Topham presented a resolution yesterday, which, as adopted by the Council, calls upon the police department to furnish the Council any evidence it may have against any social clubs.

CAUCUS PLANS FAIL.
MAYOR STANDING PAT.

Attempts on the part of several members of the City Council to call a caucus yesterday on the matter of attempting to dictate the appointments to be made by Mayor Sebastian fell through, the failure to meet being attributed to rush of other business. Both Councilmen Conwell and Roberts, who stand for and against supporting the Mayor, suggested the meeting, while other members of the Council on both sides of the fence are divided on the subject.

Councilman Conwell and President Betkouski have both asserted that they will vote to confirm the appointment of former Mayor Owen McAleer, which will probably be made by Mayor Sebastian to fill the vacancy to be caused by the expiration of Capt. H. Z. Osborne as a member of the Board of Public Works.

Mayor Sebastian stands by his former statement that he will make such appointments as he sees fit and that he does not propose to allow any faction of the City Council to dictate whom he shall name for any place.

COMPETITION.
GAS BUSINESS IS PROBED.

Free service and indirect rebating incidental to competition between the local gas companies was reviewed before the Public Utilities Board yesterday in a hearing in which the Los Angeles Gas and Electric Corporation was cited on a specific charge of giving special service in violation of the Utilities Board's rules. The special instance was one in which the company is charged with installing and maintaining a gas arc light free in order to induce a customer to change its service from the Economic Company. President Lane said the board proposed to issue an order that no customer shall change his service from one company to another unless the change will mean better service. The Los Angeles Gas and Electric representatives could present no good reason why this should not be ordered, and the hearing was continued until December 16, when representatives of all of the gas and electric companies serving the city will be asked to take part.

Seeking Five-cent Fares.

Chairman Roberts of the Public Utilities Committee introduced a resolution in the Council yesterday directing the City Attorney to file an application with the State Railroad Commission for 5-cent fares and transfers on all Pacific Electric lines within the city limits. Objections were made to the wording of the resolution by members of the Council, who insisted that the lines should be specified and the resolution was referred to the Public Utilities Committee. Mention was made especially of the Bairdstown and Edendale district, and to certain lines in Hollywood, where more than 5 cents is charged when transfers are given.

Fast Penmanship.

Mayor Sebastian broke all previous records for signing city bonds yesterday when at 9 o'clock he attached his signature to the last of a lot of 2000, which completes the last sale of municipal power bonds. He attained a speed of 600 signatures an hour, but writer's cramp cut this mark down to a point where between 8 and 9 o'clock, when he finished, he signed less than 200 certificates in the last hour. The bonds will be sent to New York today or tomorrow for delivery before December 8 to the Chase National Bank.

May Change Contract.

The report of the Public Utilities Board suggesting that the contract with the Southern Pacific Railroad for the construction of a footbridge across Central avenue and extending over the railroad yards and over Alameda street at the new station be amended to provide for a landing on the west side of Alameda street was received by the Council yesterday and referred to the Public Utilities Committee. In the original contract the city was to have furnished a landing place, and it was discovered that this would involve settlement of damages with owners of property along Alameda street where the landing was proposed. The city will seek to have the landing built on the railroad company's property on the other side of the street.

HALL BITS.
MUNICIPAL PICKINGS.

Chairman Wheeler and the [illegible] the Council Finance Committee "flopped" yesterday on the question allowing overtime pay for employ in the office of the City Tax Collec and the Council voted to allow to exceed $100 for extra work the part of cashiers during the of tax payments.

The City Council referred to Finance Committee yesterday question of making the City Hall the Horsfield building conform to city building ordinances with to fire escapes and fire protection.

The Council instructed the City torney yesterday to file with the Railroad Commission an applica for a hearing to fix the gas rates the San Pedro and Wilmington tricts. These rates have not been volved in the present hearings on rates in the main part of the city, citizens of the harbor district complained against the rates in f and the City Attorney suggested while the Railroad Commission eers are on the ground they may well include the harbor district their investigation.

Protests filed by local merch against "fake" sales of merchan where certain firms are continu "selling out," and conducting "b rupt sales," were discussed by Council yesterday, with the result the City Prosecutor was instructe investigate and prosecute, if pos any persons who misrepresent goods in their advertising or plac

An invitation to participate in Pasadena Tournament of Roses Year's Day was accepted by the C cil yesterday, and the Supply C mittee was instructed to see that Council automobile is suitably rated for the occasion.

MRS. CANFIELD ADJUST
Mrs. Harriet A. Canfield's bond approved yesterday after the set ment of several financial matters considerable explanation on her She, with her attorney and bo men, was called into Justice Bo chambers to explain an assign of her bank account to Dr. L Trimmer and A. P. Michael N after the bond had been dra from $20,000 to $5000. A portio this Mrs. Canfield, who is accus attempting to burn the Canfield tel, had guaranteed the court her own account, but immedi after her release she assigned greater portion of her money to two other parties mentioned. She cleared yesterday morning that a understanding had lead to this made up the difference require the court in cash.

Unsightly signs mar the pearance of your home. F a tenant for your vacant r by reading the "Wanted Rent" columns in The T "Liner" section.

The Gift Shop

—And whatever you want in the way of a gift you're sure to find it here.

—From every Department of the Great White Store come gifts—all attractively displayed in our Third Floor Gift Shop.

(Hamburger's—Today)

Established 1881

Hamburger's

BROADWAY AND HILL EIGHTH STREETS

SUNSET, BDWY. 1168—HOME 10063

The Gift Booths

—"My, but it does seem like Christmas already at Hamburger's!" This exclamation you hear all over the store—and why!—Because of the gift booths, specially arranged with Christmas merchandise—gifts! gifts!! gifts!! And it's so easy to select them in these little specialty "gift stores"

Toyland and Dolldom!

—We think the little people of Santa Claus Land must have been busy day and night for a whole year to have made so many dolls—so many kinds of dolls!

Kayser Vests—
2 in Gift Box, $1.00

—Swiss ribbed vests with hand-embroidered yokes—surely a delightful gift! And they are in white or pink, whichever milady prefers. Sizes 34 to 38—2 in gift box for $1.00.
(Hamburger's—Main Floor—Today)

Women's "Black Agate" Silk Stockings, 89c
—In Gift Box

—Another way to remember women friends! And these are wonderful stockings for 89c—our "Black Agate" special—on sale just once-in-a-while at 89c pair. In black, white, navy, bronze and two shades of gray—89c a pair.
(Hamburger's—Main Floor—Today)

Sheer "Sunshine" Handkerchiefs, 15c

—So soft and sheer that sun glints can easily filter through them.
—And they have the daintiest borders. These are in the most delicate colors. All-in-all the "Sunshine" handkerchief is very like the "Lissue" novelties for which you almost always pay 25c.
(Hamburger's—Main Floor—Today)

Handkerchiefs, 5c ea.

—We should say "Extra Special" in the headline, so exceptional are the Swiss and cambric handkerchiefs at this price! Once you see them you'll buy them by the dozens—at 5c each.
(Hamburger's—Main Floor—Today)

Dolls and Toys

—Come see them all! See the Brownies in their workshop—oh, so busy!

—And Santa Claus
—And Punch and Judy

—Oh, there's so much to see at Hamburger's.

Baby Character Dolls, 75c

—10 inches high—movable head, arms and legs the head of bisque; sleeping eyes.

Baby Character Dolls, $1.50

—15 inches high—and it's a dear. Papier mache body and hand-painted celluloid head.

Jointed Dolls at $1.50

—16½ inches high; best quality bisque head, fine sewed and parted wig, sleeping eyes—how the little one will love it.

26-inch Jointed Doll, $4.00

—26 inches high—one of the best grade dolls in stock! Bisque head, pretty wig, sleeping eyes with eyelashes.

Dressed Dolls at $1.00

—15 inches high—and oh, so pretty! Bisque head, pretty hair, sleeping eyes with eyelashes.

16-inch Dressed Dolls at $1.25

—16 inches high—a doll with cloth body, movable arms and legs, compostion head—a beauty at this price!

(Hamburger's Toyland and Dolldom—Fourth Floor—Today)

Crepe de Chine Camisoles

—The prettiness of them is bewildering, and all are in Christmas boxes ready for presenting. Too many to describe—try to see them this morning—see them first, for they are very new—prices $1.00 to $3.50.
(Hamburger's—Second Floor—Today)

Women's Lounging Robes

—If you want to see "Her" thoroughly happy, give her a lounging robe—one of these. Prices run $2.95 to $5.00 and there are so many styles, so many colors that "her" robe is surely among them.

For a Man's Christmas!

—"Something practical, something that'll be of use every day"—it's the voice of every man.

—And if you'd ask him what he really wants most of all, the answer would be—a smoking jacket or a bath robe.

—Buy them at Hamburger's—for the Great White Store has made wonderful preparations to make this the most wonderful "Christmas Year" our Men's Store has ever had.

Blanket Robes— an endless variety—robes of every kind. The patterns are new and striking—stripes, figures and Indian designs; some made with border at cuff and bottom. All sizes for all types of men. In price, these robes start at $2.85 and go to $10.00—particular attention is called to those at $2.85, $3.95 and $5.

Smoking Jackets— smoking jackets in brown, tan, gray, plum, navy and maroon—with fancy back material in stripes and plaids. All have the popular reversed collars and cuffs, piped seams and are trimmed with braids and cords to match. Also jackets of rep silk and plush—these priced higher. Sizes 35 to 46—priced $4.00 to $15.00, with those at $4.00, $5.00, $6.00 and $6.50 worthy of special notice.
(Hamburger's—Main Floor—Today)

Men's Leather House Slippers $2

—Here's another gift that's appreciated by a man—house slippers.
—Our line at $2.00 is a wonder—slippers of leather, 10 different styles, black and tan, all sizes in every style—$2.00.
(Hamburger's—Main Floor—Today)

Xmas Laces, 5c Yd.

—There are so many little gifts one can make with a bit of silk and pretty lace. To buy the lace at 5c a yard is an economy that will "count up" by Christmas eve. See these laces today.
(Hamburger's—Main Floor—Today)

Christmas China!

—Specially marked for underprice selling today—buy Christmas-gift china now, and save.

—$1.00 and $1.25 Fancy Plates, 75c.
—$2.25 and $2.50 Fern Dishes, $1.50.
—$1.50 Berry Sets, 7 pieces, $1.00.
—50c Salt and Pepper Shakers, hand decorated, 25c.
—$1.00 and $1.25 Vases, hand decorated, 65c and 75c.
—50c Bread and Butter Plates, hand decorated, 25c.
—$1.00 Hat Pin Holders, hand decorated, 50c.
—35c Tea Tiles, imported porcelain, 25c.
—$1.00 Tea Sets, 3 pieces, 60c.
—50c and 60c Cake Plates, 35c.
(Hamburger's—Basement—Today)